

The Carpenters - For All We Know 2

♩ = 136,001999

MELODY

OBOE

FR.HORN

DRUMS

FRETLESS

SYNVOX

SYNVOX

♩ = 136,001999

SLOWSTRING

A.PIANO 1

5

OBOE

DRUMS

FRETLESS

SLOWSTRING

A.PIANO 1

8

MELODY

OBOE

DRUMS

FRETLESS

SLOWSTRING

A.PIANO 1

MELODY

OBOE

DRUMS

FRETLESS

SLOWSTRING

A.PIANO 1

11

3

MELODY

DRUMS

FRETLESS

A.PIANO 1

14

3

MELODY

DRUMS

FRETLESS

SLOWSTRING

A.PIANO 1

17

MELODY 21

DRUMS

FRETLESS

SLOWSTRING

A.PIANO 1

MELODY: Treble clef, 3-measure triplet starting with a dotted quarter note, followed by quarter notes. Measure 22 has a whole rest. Measure 23 has a quarter note, a dotted quarter note, and a half note with a sharp sign.

DRUMS: Snare drum (x) on quarter notes, bass drum on quarter notes.

FRETLESS: Bass clef, quarter notes with sharp signs, followed by a half note with a sharp sign.

SLOWSTRING: Treble clef, sustained chords with sharp signs.

A.PIANO 1: Treble clef, eighth notes with sharp signs and slurs.

MELODY 24

DRUMS

FRETLESS

SLOWSTRING

A.PIANO 1

MELODY: Treble clef, quarter notes, followed by a half note. Measure 25 has a whole rest. Measure 26 has a quarter note and a half note.

DRUMS: Snare drum (x) on quarter notes, bass drum on quarter notes.

FRETLESS: Bass clef, whole notes.

SLOWSTRING: Treble clef, sustained chords.

A.PIANO 1: Treble clef, eighth notes with slurs.

MELODY 27

DRUMS

FRETLESS

SLOWSTRING

A.PIANO 1

MELODY: Treble clef, 3-measure triplet of eighth notes, followed by a quarter note, a half note, and another 3-measure triplet of eighth notes.

DRUMS: Snare drum (x) on quarter notes, bass drum on quarter notes.

FRETLESS: Bass clef, chords with sharp signs.

SLOWSTRING: Treble clef, sustained chords with sharp signs.

A.PIANO 1: Treble clef, eighth notes with slurs.

30

MELODY

DRUMS

FRETLESS

SLOWSTRING

A.PIANO 1

33

MELODY

FR.HORN

DRUMS

FRETLESS

SLOWSTRING

A.PIANO 1

36

MELODY

FR.HORN

DRUMS

FRETLESS

SLOWSTRING

A.PIANO 1

39

MELODY

FR.HORN

DRUMS

FRETLESS

SLOWSTRING

A.PIANO 1

42

MELODY

FR.HORN

DRUMS

FRETLESS

SLOWSTRING

A.PIANO 1

45

MELODY

OBOE

FR.HORN

DRUMS

FRETLESS

SLOWSTRING

A.PIANO 1

48

MELODY

OBOE

FR.HORN

DRUMS

FRETLESS

SYNVOX

SLOWSTRING

A.PIANO 1

52

MELODY

OBOE

DRUMS

FRETLESS

SYNVOX

SLOWSTRING

A.PIANO 1

64

MELODY

DRUMS

FRETLESS

SLOWSTRING

A.PIANO 1

67

MELODY

FR.HORN

DRUMS

FRETLESS

SYNVOX

SLOWSTRING

A.PIANO 1

76

MELODY

OBOE

FR.HORN

DRUMS

FRETLESS

SYNVOX

SLOWSTRING

A.PIANO 1

80

MELODY

OBOE

DRUMS

FRETLESS

SYNVOX

SLOWSTRING

A.PIANO 1

83

OBOE

FR.HORN

DRUMS

FRETLESS

SLOWSTRING

A.PIANO 1

The Carpenters - For All We Know 2

MELODY

♩ = 136,001999

8

14

20

26

31

36

41

45

2

MELODY

51

58

64

70

76

OBOE

The Carpenters - For All We Know 2

♩ = 136,001999

7

12 **35**

50

56 **19**

79

82 **2**

FR.HORN

The Carpenters - For All We Know 2

♩ = 136,001999

32 2

39

46

17

69

75

6 2

DRUMS

The Carpenters - For All We Know 2

♩ = 136,001999

7

12

17

22

27

32

37

42

47

V.S.

52

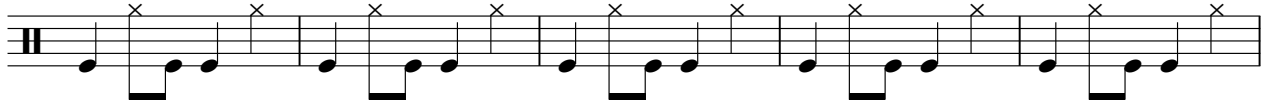

57

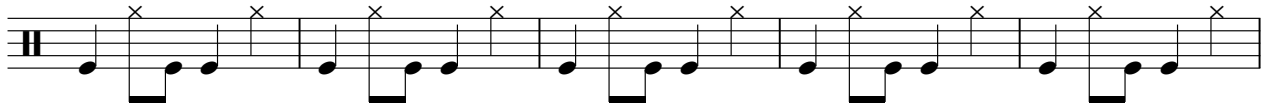

62

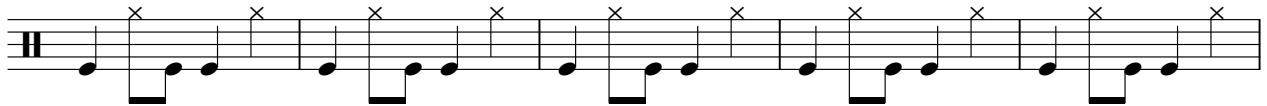

67

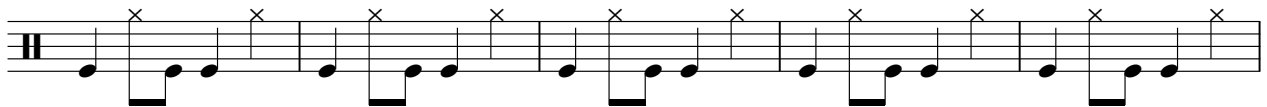

72

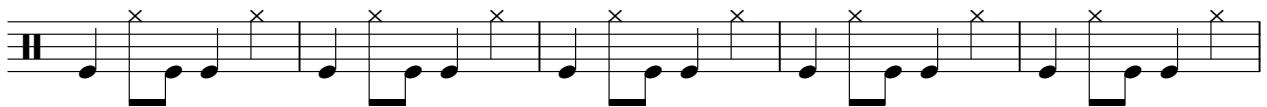

77

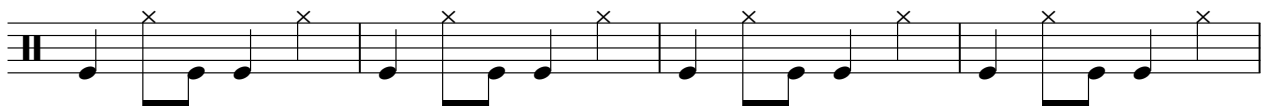

81

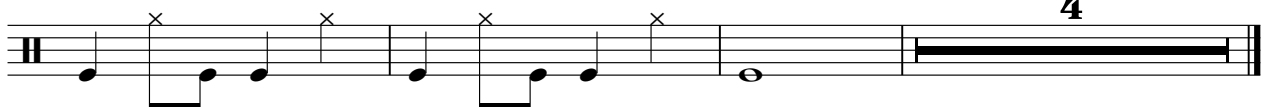

FRETLESS

The Carpenters - For All We Know 2

♩ = 136,001999

10

17

25

33

40

46

54

61

69

V.S.

2

FRETLESS

76

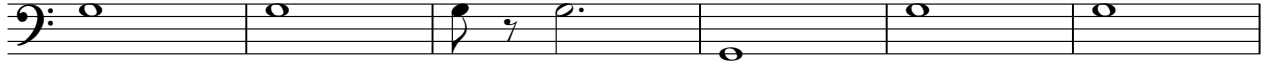

82

♩ = 136,001999

49

55

24

5

♩ = 136,001999

67

This block shows the beginning of a musical staff in 4/4 time. It starts with a treble clef and a key signature of one sharp (F#). The first measure is a whole rest. The second measure contains a thick black bar, indicating a continuation of the previous measure. The third measure has a whole note chord consisting of F#4, A4, and C5. The fourth measure has a whole note chord consisting of F#4, A4, and C5. The fifth measure has a whole note chord consisting of F#4, A4, and C5.

71

13

This block shows the continuation of the musical staff. Measure 71 is a quarter note F#4. Measure 72 is a quarter note A4. Measure 73 is a quarter note C5. Measure 74 is a quarter note F#4. Measure 75 is a quarter note A4. Measure 76 is a quarter note C5. Measure 77 is a quarter note F#4. Measure 78 is a quarter note A4. Measure 79 is a quarter note C5. Measure 80 is a quarter note F#4. Measure 81 is a quarter note A4. Measure 82 is a quarter note C5. Measure 83 is a quarter note F#4. Measure 84 is a quarter note A4. Measure 85 is a quarter note C5. Measure 86 is a quarter note F#4. Measure 87 is a quarter note A4. Measure 88 is a quarter note C5. Measure 89 is a quarter note F#4. Measure 90 is a quarter note A4. Measure 91 is a quarter note C5. Measure 92 is a quarter note F#4. Measure 93 is a quarter note A4. Measure 94 is a quarter note C5. Measure 95 is a quarter note F#4. Measure 96 is a quarter note A4. Measure 97 is a quarter note C5. Measure 98 is a quarter note F#4. Measure 99 is a quarter note A4. Measure 100 is a quarter note C5. The staff ends with a double bar line.

SLOWSTRING

The Carpenters - For All We Know 2

♩ = 136,001999

11

22

29

37

44

54

65

73

81

The Carpenters - For All We Know 2

A.PIANO 1

♩ = 136,001999

6

10

13

16

20

24

27

30

33

V.S.

A.PIANO 1

67

70

73

76

80

83
