

The Carpenters - Goodbye To Love 1

♩ = 80,000000  
Oboe

Drums

Harp

Ld Guitar

Ac Guit

El Bass

Choir

♩ = 80,000000  
Strings

Ac Piano

5

8

11

14  $\text{♩} = 60,000000$   $\text{♩} = 81,000084$

Drums  
Harp  
Ac Guit  
El Bass  
Strings  
Ac Piano

17

Drums  
Harp  
Ac Guit  
El Bass  
Strings  
Ac Piano

20

Oboe  
Drums  
Harp  
Ac Guit  
El Bass  
Strings  
Ac Piano

23

Oboe  
Drums  
Ac Guitar  
El Bass  
Strings  
Ac Piano

26

Drums  
Ld Guitar  
Ac Guitar  
El Bass  
Strings  
Ac Piano

29

Drums  
Ld Guitar  
El Bass  
Strings  
Ac Piano

32

Drums

Ld Guitar

El Bass

Strings

Ac Piano

35

Drums

Harp

Ld Guitar

Ac Guit

El Bass

Strings

Ac Piano

38

Drums

Harp

Ac Guit

El Bass

Strings

Ac Piano

41

Oboe  
Drums  
Harp  
Ac Guit  
El Bass  
Strings  
Ac Piano

44

Drums  
Ac Guit  
El Bass  
Strings  
Ac Piano

47

Drums  
El Bass  
Choir  
Strings  
Ac Piano

51

Drums

El Bass

Choir

Strings

Ac Piano

Double bar line

55

Drums

Ld Guitar

El Bass

Choir

Strings

Ac Piano

Double bar line

59

Drums

Ld Guitar

El Bass

Choir

Strings

Ac Piano

62

Drums

Ld Guitar

El Bass

Choir

Strings

Ac Piano

Double bar line

65

Drums

Ld Guitar

El Bass

Choir

Strings

Ac Piano

Double bar line

68

Drums

Ld Guitar

El Bass

Choir

Strings

Ac Piano

70  $\text{♩} = 40,000000 \text{ } \text{♩} = 30,000000$

Oboe

Drums

Harp

Ld Guitar

Ac Guit

El Bass

Choir

Strings

Ac Piano

The Carpenters - Goodbye To Love 1

Oboe

♩ = 80,000000      ♩ = 60,00000084

Oboe      **13**      **6**

24

**3**      **14**

44

♩ = 40,0000000000

**3**      **23**      **3**      **2**

# The Carpenters - Goodbye To Love 1

## Drums

♩ = 80,000000      ♩ = 60,00000000084

Drums **13**

17

20

23

26

28

31

34

37

40

V.S.

Drums

43

46

48

51

54

57

59

61

63

65

Drums

67

69

♩ = 40,000000 ♩ = 30,000000

71

# The Carpenters - Goodbye To Love 1

Harp

♩ = 80,000000      ♩ = 60,000000      ♩ = 81,000084

Harp **13**

**16**

**20**      **6**      **8**

**36**      **3**      **6**      **3**

**41**      **6**      **4**      **6**      **4**

**48**      **23**      **3**      **2**

♩ = 40,000000000 = 120,000000

# The Carpenters - Goodbye To Love 1

Ld Guitar

♩ = 80,000000      ♩ = 60,00000084

Ld Guitar **13**      **12**

29

33

36

47

57

60

63

66

69

V.S.

# Ld Guitar

71 = 40,0000000000000000

# The Carpenters - Goodbye To Love 1

Ac Guit

♩ = 80,000000  
Ac Guit

6

9

13

16

20

24

27

8

2

Ac Guit

37

41

45

48

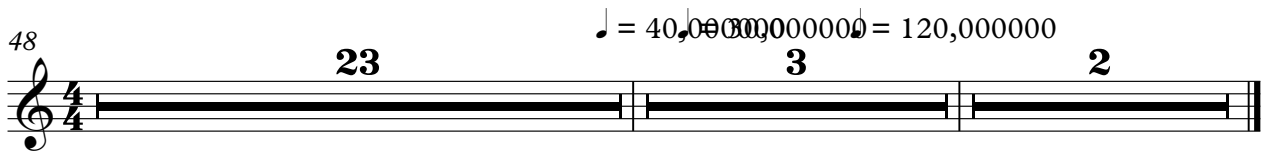

# The Carpenters - Goodbye To Love 1

El Bass

♩ = 80,000000      ♩ = 60,0000000084

El Bass

**13**

18

23

28

33

38

43

48

53

58

V.S.

2

El Bass

63

68

71 ♩ = 40,000,000,000,000,000,000,000,000,000

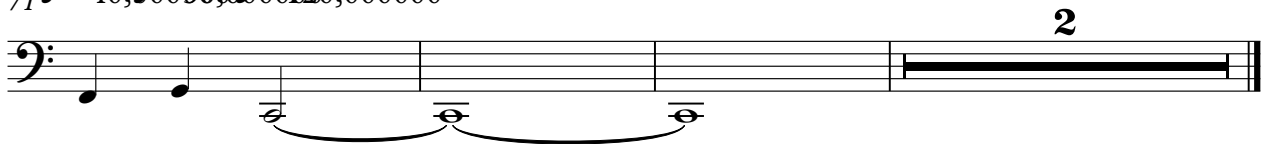

# The Carpenters - Goodbye To Love 1

Choir

$\text{♩} = 80,000000$        $\text{♩} = 60,00000084$

Choir      **13**      **12**      **14**

42

51

57

63

68

$\text{♩} = 40,00000000$        $\text{♩} = 20,000000$

**2**

# The Carpenters - Goodbye To Love 1

Strings

♩ = 80,000000      ♩ = 60,0000000084

Strings **13**

13

19

24

29

35

40

45

49

53

58

V.S.

2

64

Strings

69

♩ = 40, 0 30, 0 0 0 0 0 0 0 0 0 0 0 0 0 0 0 0

2

The Carpenters - Goodbye To Love 1

Ac Piano

♩ = 80,000000  
Ac Piano **2**

5  
7  
9  
11  
13  
16  
18  
20  
22

♩ = 60,000000 ♩ = 1,000084

V.S.

47

51

55

59

63

67

70

$\text{♩} = 40,000000000000000000000000000000$