

The Carpenters - Jambalaya 2

♩ = 120,000000

Drums

Drums

Bass

♩ = 120,000000

Trumpet

Fl.,che

5

Drums

Drums

E-Guitar

Bass

Trumpet

Fl.,che

2

7

Drums

Melody

E-Guitar

8

Drums

Melody

Fl.,che

9

Drums

Drums

Melody

Bass

Trumpet

Fl.,che

12

Drums

Drums

Guitar

Melody

Bass

Fl.,che

14

Drums

Drums

Guitar

Melody

Bass

Fl.,che

16

Drums

Drums

Guitar

Melody

Bass

Trumpet

Fl.,che

18

Drums

Drums

Guitar

Melody

Bass

Trumpet

Fl.,che

20

Drums

Drums

Guitar

Melody

Bass

Trumpet

Fl.,che

22

Drums

Drums

Guitar

Melody

Bass

Trumpet

Fl.,che

24

Drums

Drums

Guitar

Melody

Bass

Trumpet

Fl.,che

26

Drums

Drums

Guitar

Melody

Bass

Trumpet

Fl.,che

28

Drums

Drums

Guitar

Melody

Bass

Trumpet

Fl.,che

30

Drums

Drums

Guitar

Melody

Bass

Trumpet

Fl.,che

32

Drums

Drums

Guitar

Melody

Bass

Trumpet

Fl.,che

34

Drums

Drums

Guitar

Melody

Bass

Trumpet

Fl.,che

36

Drums

Drums

Guitar

Melody

Bass

Trumpet

Fl.,che

38

Drums

Drums

Guitar

Melody

Bass

Trumpet

Fl.,che

40

Drums

Drums

Guitar

Melody

Bass

Trumpet

Fl.,che

42

Drums

Drums

Guitar

Melody

Bass

Trumpet

Fl.,che

44

Drums

Drums

Guitar

Melody

Bass

Trumpet

Fl.,che

46

Drums

Drums

Guitar

Melody

Bass

Trumpet

Fl.,che

48

Drums

Drums

Guitar

Melody

Bass

Trumpet

Fl.,che

50

Drums

Drums

Guitar

Melody

Bass

Trumpet

Fl.,che

52

Drums

Drums

Guitar

Melody

Bass

Trumpet

Fl.,che

54

Drums

Drums

Guitar

Melody

Bass

Trumpet

Fl.,che

56

Drums

Drums

Guitar

Melody

Bass

Trumpet

Fl.,che

58

Drums

Drums

Guitar

Melody

Bass

Trumpet

Fl.,che

64

Drums

Drums

Guitar

Melody

Bass

Trumpet

Fl.,che

66

Drums

Drums

Guitar

Melody

Bass

Trumpet

Fl.,che

67

Drums

Drums

Guitar

Melody

Bass

Fl.,che

68

Drums

Drums

Guitar

Melody

Bass

Trumpet

Fl.,che

69

Drums

Drums

Guitar

Melody

Bass

Trumpet

Fl.,che

71

Drums

Drums

Guitar

Melody

E-Guitar

Bass

Trumpet

Fl.,che

Drums

The Carpenters - Jambalaya 2

♩ = 120,000000

3

10

16

22

28

34

41

47

53

59

V.S.

2

Drums

65

69

The Carpenters - Jambalaya 2

Drums

♩ = 120,000000
3

6

8

9

12

14

16

18

20

22

V.S.

Drums

Drums

45

47

49

51

53

55

57

59

61

63

V.S.

4

Drums

65

66

67

68

69

71

The Carpenters - Jambalaya 2

Guitar

♩ = 120,000000

11

14

17

20

23

26

29

31

34

36

39

42

44

47

49

51

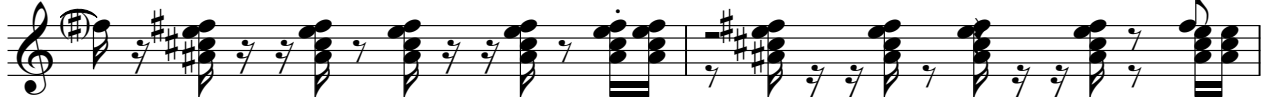

53

56

59

61

64

66

68

70

The Carpenters - Jambalaya 2

Melody

♩ = 120,000000

6

12

16

20

24

28

32

35

41

45

48

51

55

59

63

68

45

48

51

54

58

62

65

68

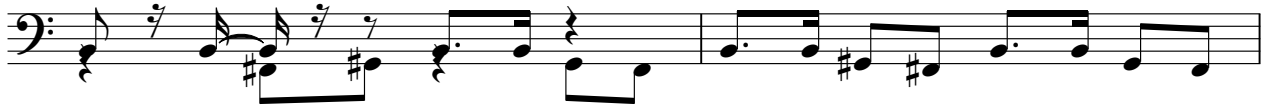

70

The Carpenters - Jambalaya 2

Trumpet

$\text{♩} = 120,000000$

2

3

5

7

18

24

29

33

37

40

44

49

2

Trumpet

53

58

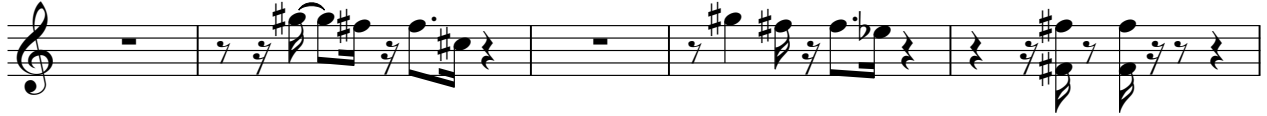

63

68

Fl.,che

The Carpenters - Jambalaya 2

♩ = 120,000000

2

10

18

26

32

40

48

56

64

70

2