

The Carpenters - Top Of The World 1

♩ = 192,000000

PAN FLUTE

DRUMS

JAZZ GTR

STEEL GTR

FRETLESS

E.PIANO 1

♩ = 192,000000

SYN STR 1

STRINGS

A.PIANO 2

5

DRUMS

JAZZ GTR

STEEL GTR

FRETLESS

SYN STR 1

A.PIANO 2

8

DRUMS

JAZZ GTR

STEEL GTR

FRETLESS

E.PIANO 1

SYN STR 1

A.PIANO 2

11

DRUMS

JAZZ GTR

Jazz guitar notation for measures 11-13. Measure 11 has a whole rest. Measures 12 and 13 feature chords: a triad in measure 12 and a dyad in measure 13.

FRETLESS

Fretless bass notation for measures 11-13. Measure 11 has a quarter note. Measure 12 has a quarter note followed by an eighth note with a slash. Measure 13 has a quarter note followed by an eighth note with a slash.

E.PIANO 1

Electric piano 1 notation for measures 11-13. Measure 11 has a treble clef with eighth notes and a bass clef with a whole rest. Measures 12 and 13 have treble clefs with chords and bass clefs with chords and eighth notes.

A.PIANO 2

Acoustic piano 2 notation for measures 11-13. Measure 11 has a treble clef with a chord and a bass clef with a chord. Measures 12 and 13 have whole rests in both staves.

PAN FLUTE

DRUMS

JAZZ GTR

STEEL GTR

FRETLESS

E.PIANO 1

SYN STR 1

A.PIANO 2

18

PAN FLUTE

DRUMS

STEEL GTR

FRETLESS

SYN STR 1

A.PIANO 2

21

PAN FLUTE

DRUMS

STEEL GTR

FRETLESS

SYN STR 1

A.PIANO 2

24

PAN FLUTE

DRUMS

STEEL GTR

FRETLESS

SYN STR 1

A.PIANO 2

27

PAN FLUTE

DRUMS

STEEL GTR

FRETLESS

SYN STR 1

A.PIANO 2

30

PAN FLUTE

DRUMS

STEEL GTR

FRETLESS

SYN STR 1

STRINGS

A.PIANO 2

33

PAN FLUTE

DRUMS

STEEL GTR

FRETLESS

SYN STR 1

STRINGS

A.PIANO 2

36

PAN FLUTE

DRUMS

STEEL GTR

FRETLESS

SYN STR 1

STRINGS

A.PIANO 2

39

PAN FLUTE

DRUMS

STEEL GTR

FRETLESS

SYN STR 1

STRINGS

A.PIANO 2

42

PAN FLUTE

DRUMS

STEEL GTR

FRETLESS

SYN STR 1

STRINGS

A.PIANO 2

45

PAN FLUTE

DRUMS

STEEL GTR

FRETLESS

SYN STR 1

STRINGS

A.PIANO 2

48

PAN FLUTE

DRUMS

STEEL GTR

FRETLESS

SYN STR 1

STRINGS

A.PIANO 2

51

PAN FLUTE

DRUMS

STEEL GTR

FRETLESS

SYN STR 1

STRINGS

A.PIANO 2

54

PAN FLUTE

DRUMS

STEEL GTR

FRETLESS

SYN STR 1

STRINGS

A.PIANO 2

57

PAN FLUTE

DRUMS

STEEL GTR

FRETLESS

SYN STR 1

STRINGS

A.PIANO 2

60

PAN FLUTE

DRUMS

STEEL GTR

FRETLESS

E.PIANO 1

SYN STR 1

STRINGS

A.PIANO 2

63

PAN FLUTE

DRUMS

FRETLESS

E.PIANO 1

66

PAN FLUTE

DRUMS

JAZZ GTR

STEEL GTR

FRETLESS

E.PIANO 1

SYN STR 1

STRINGS

A.PIANO 2

69

PAN FLUTE

DRUMS

STEEL GTR

FRETLESS

SYN STR 1

STRINGS

A.PIANO 2

72

PAN FLUTE

DRUMS

STEEL GTR

FRETLESS

SYN STR 1

STRINGS

A.PIANO 2

75

PAN FLUTE

DRUMS

STEEL GTR

FRETLESS

SYN STR 1

STRINGS

A.PIANO 2

78

PAN FLUTE

DRUMS

STEEL GTR

FRETLESS

SYN STR 1

STRINGS

A.PIANO 2

81

PAN FLUTE

DRUMS

STEEL GTR

FRETLESS

SYN STR 1

STRINGS

A.PIANO 2

84

PAN FLUTE

DRUMS

STEEL GTR

FRETLESS

SYN STR 1

STRINGS

A.PIANO 2

87

PAN FLUTE

DRUMS

STEEL GTR

FRETLESS

SYN STR 1

STRINGS

A.PIANO 2

90

PAN FLUTE

DRUMS

STEEL GTR

FRETLESS

SYN STR 1

STRINGS

A.PIANO 2

93

PAN FLUTE

DRUMS

STEEL GTR

FRETLESS

SYN STR 1

STRINGS

A.PIANO 2

96

PAN FLUTE

DRUMS

STEEL GTR

FRETLESS

SYN STR 1

STRINGS

A.PIANO 2

Detailed description of the musical score: The score is arranged in a system with seven staves. The top staff is PAN FLUTE, the second is DRUMS, the third is STEEL GTR, the fourth is FRETLESS, the fifth is SYN STR 1, the sixth is STRINGS, and the seventh is A.PIANO 2. The score is divided into two systems by a double bar line. The first system covers measures 93-95, and the second system covers measures 96-98. The PAN FLUTE part features melodic lines with eighth and sixteenth notes. The DRUMS part consists of a steady eighth-note pattern. The STEEL GTR part uses chords and single notes. The FRETLESS part has a bass line with eighth and sixteenth notes. The SYN STR 1 and STRINGS parts provide harmonic support with chords. The A.PIANO 2 part features complex chordal textures with many notes.

99

PAN FLUTE

DRUMS

STEEL GTR

FRETLESS

SYN STR 1

STRINGS

A.PIANO 2

102

PAN FLUTE

DRUMS

STEEL GTR

FRETLESS

SYN STR 1

STRINGS

A.PIANO 2

105

PAN FLUTE

DRUMS

STEEL GTR

FRETLESS

SYN STR 1

STRINGS

A.PIANO 2

107

PAN FLUTE

DRUMS

STEEL GTR

FRETLESS

SYN STR 1

STRINGS

A.PIANO 2

110

PAN FLUTE

DRUMS

STEEL GTR

FRETLESS

SYN STR 1

STRINGS

A.PIANO 2

113

PAN FLUTE

DRUMS

STEEL GTR

FRETLESS

SYN STR 1

STRINGS

A.PIANO 2

116

PAN FLUTE

DRUMS

STEEL GTR

FRETLESS

SYN STR 1

STRINGS

A.PIANO 2

119

PAN FLUTE

DRUMS

STEEL GTR

FRETLESS

SYN STR 1

STRINGS

A.PIANO 2

Detailed description of the musical score: The score is arranged in a system with seven staves. The top staff is PAN FLUTE, the second is DRUMS, the third is STEEL GTR, the fourth is FRETLESS, the fifth is SYN STR 1, the sixth is STRINGS, and the seventh is A.PIANO 2. The score is divided into two systems by a double bar line. The first system covers measures 116-118, and the second system covers measures 119-121. The PAN FLUTE part features melodic lines with various articulations. The DRUMS part shows a complex rhythmic pattern with many 'x' marks indicating specific drum hits. The STEEL GTR part has a mix of chords and single notes. The FRETLESS part provides a bass line with sustained notes. The SYN STR 1 and STRINGS parts consist of block chords and moving lines. The A.PIANO 2 part features a dense texture of chords and arpeggios.

122

PAN FLUTE

DRUMS

STEEL GTR

FRETLESS

SYN STR 1

STRINGS

A.PIANO 2

125

PAN FLUTE

DRUMS

STEEL GTR

FRETLESS

SYN STR 1

STRINGS

A.PIANO 2

128

PAN FLUTE

DRUMS

STEEL GTR

FRETLESS

E.PIANO 1

SYN STR 1

STRINGS

A.PIANO 2

131

PAN FLUTE

DRUMS

FRETLESS

E.PIANO 1

134

DRUMS

JAZZ GTR

FRETLESS

E.PIANO 1

PAN FLUTE

The Carpenters - Top Of The World 1

♩ = 192,000000

14

19

24

29

35

40

45

50

54

59

5

PAN FLUTE

119

124

128

The Carpenters - Top Of The World 1

DRUMS

♩ = 192,000000

6

10

14

18

22

26

30

34

38

V.S.

DRUMS

42

46

50

54

58

62

66

70

74

78

DRUMS

82

86

90

94

98

102

106

110

114

118

V.S.

DRUMS

122

126

130

133

STEEL GTR

The Carpenters - Top Of The World 1

♩ = 192,000000

2

8

5

18

23

29

35

40

46

52

58

5

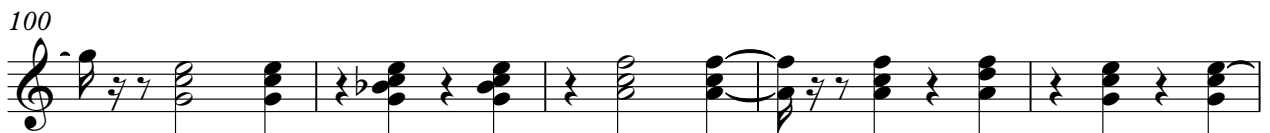
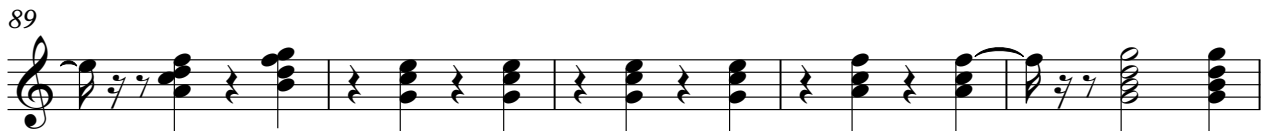
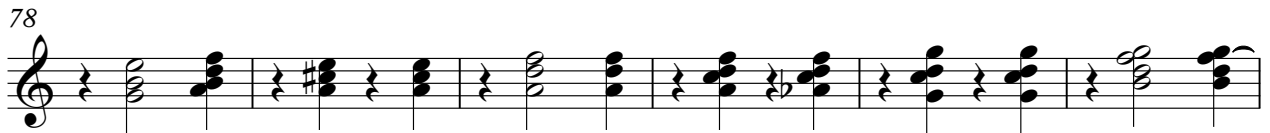

123

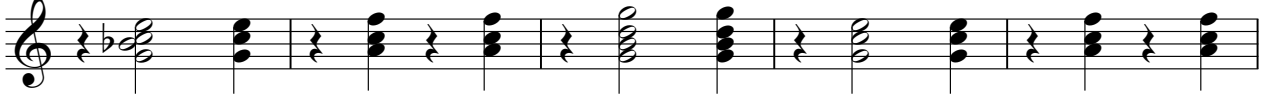

128

FRETLESS

The Carpenters - Top Of The World 1

♩ = 192,000000

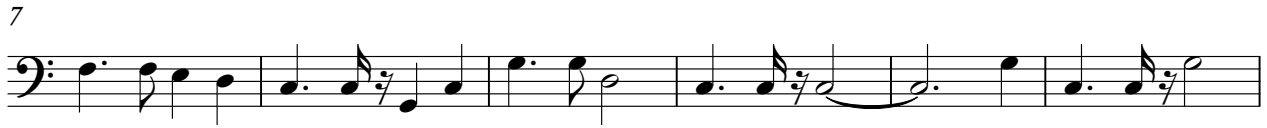

V.S.

53

58

64

69

74

79

84

89

94

99

E.PIANO 1

The Carpenters - Top Of The World 1

♩ = 192,000000

8

8

13

46

46

62

67

62

62

132

SYN STR 1

The Carpenters - Top Of The World 1

♩ = 192,000000

2

11

5

22

30

38

47

55

59

6

68

76

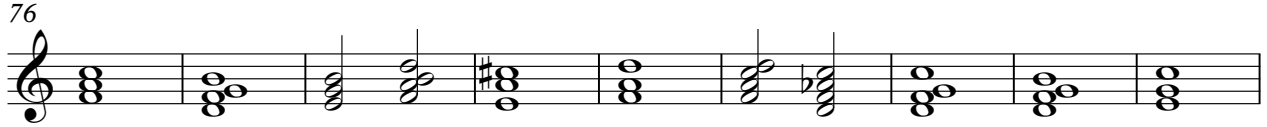

85

93

102

110

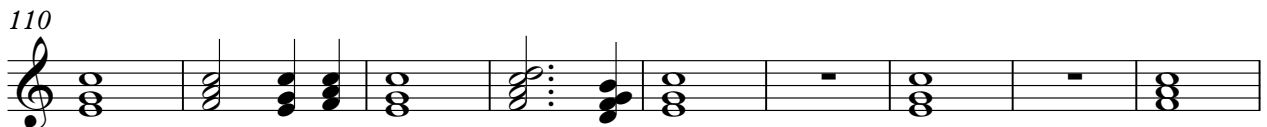

119

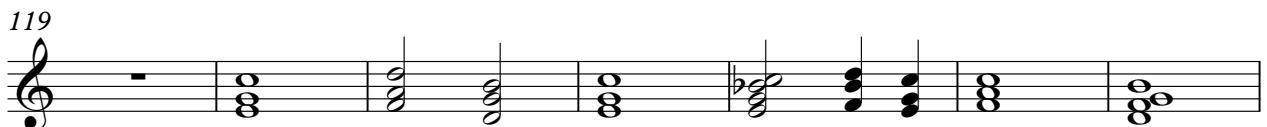

126

The Carpenters - Top Of The World 1

STRINGS

♩ = 192,000000

29

35

42

50

55

61

72

80

88

96

V.S.

STRINGS

104

109

116

122

126

A.PIANO 2

The Carpenters - Top Of The World 1

♩ = 192,000000

7

12

19

24

29

34

39

44

49

V.S.

103

107

111

115

121

125

128
