

The Carpenters - Top Of The World 3

♩ = 158,002838

4/4

Percussion

Banjo

Fretless Electric Bass

FM Synth

♩ = 158,002838

4/4

Synth Strings

Viola

Solo

Solo

5

Perc.

E. Bass

FM

Syn. Str.

Solo

Solo

9

13

17

Perc.

E. Bass

Syn. Str.

Vla.

Solo

Solo

21

Perc.

Ban.

E. Bass

FM

Syn. Str.

Vla.

Solo

Solo

25

Perc.

Ban.

E. Bass

FM

Syn. Str.

Vla.

Solo

Solo

28

Perc.

Ban.

E. Bass

FM

Syn. Str.

Vla.

Solo

Solo

31

34

37

Perc.

Ban.

E. Bass

FM

Syn. Str.

Vla.

Solo

Solo

40

Perc.

Ban.

E. Bass

FM

Syn. Str.

Vla.

Solo

Solo

43

46

49

Perc.

Ban.

E. Bass

FM

Syn. Str.

Vla.

Solo

Solo

53

Perc.

Ban.

E. Bass

FM

Syn. Str.

Vla.

Solo

Solo

63

66

70

Perc.

Ban.

E. Bass

FM

Syn. Str.

Vla.

Solo

Solo

73

76

79

Perc.

Ban.

E. Bass

FM

Syn. Str.

Vla.

Solo

Solo

82

Perc.

Ban.

E. Bass

Syn. Str.

Vla.

Solo

Solo

91

Perc.

Ban.

E. Bass

FM

Syn. Str.

Vla.

Solo

Solo

94

Perc.

Ban.

E. Bass

FM

Syn. Str.

Vla.

Solo

Solo

97

100

The Carpenters - Top Of The World 3

Percussion

♩ = 158,002838

2

6

9

12

15

18

22

25

28

31

V.S.

34

37

40

43

46

49

52

55

58

61

Percussion

64

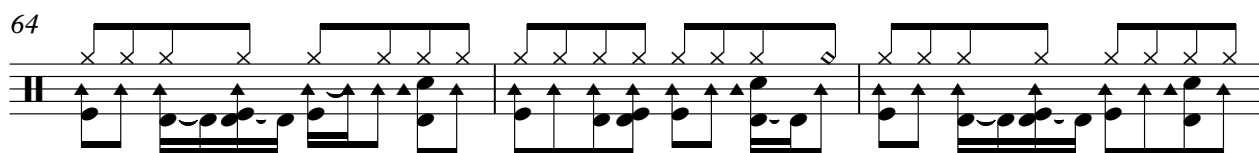

67

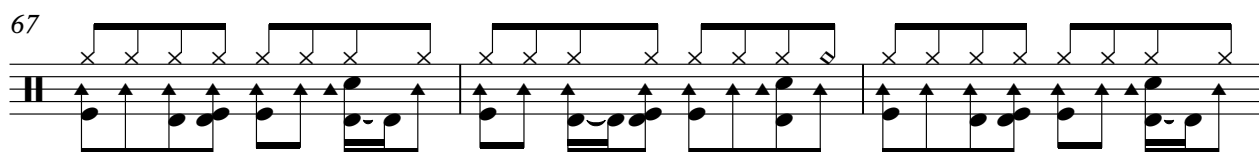

70

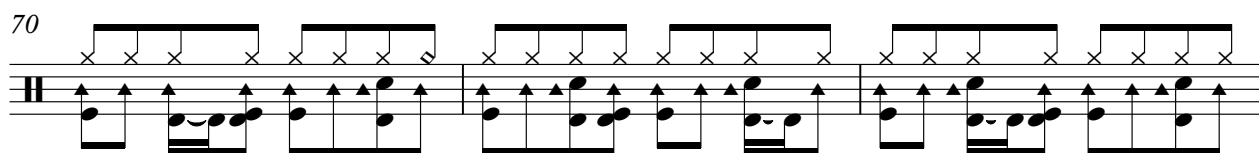

73

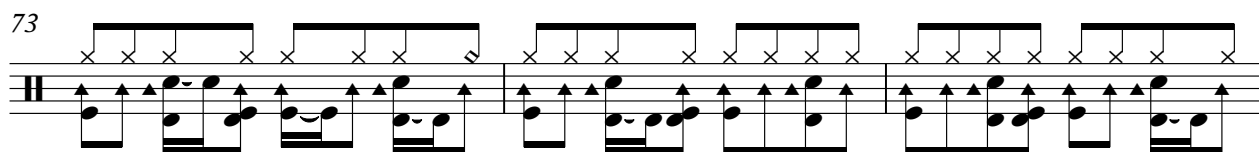

76

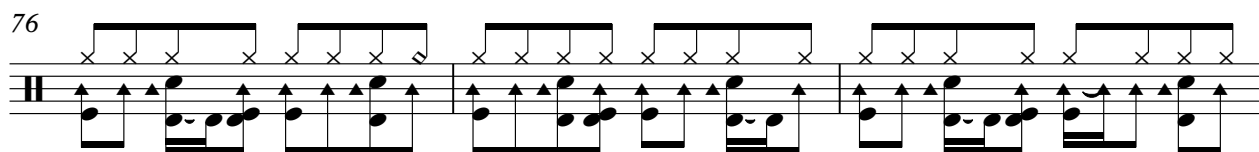

79

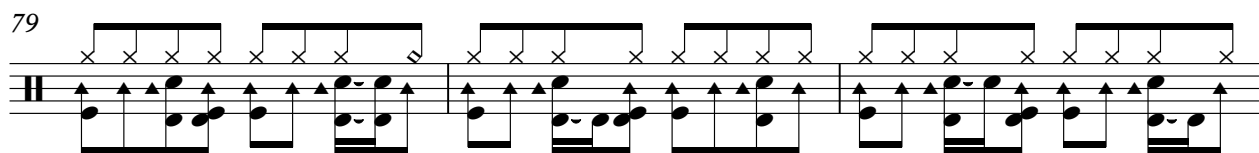

82

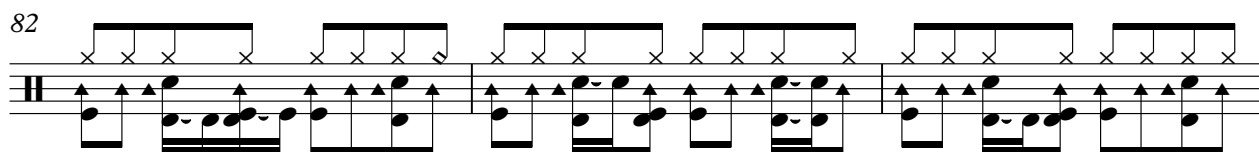

85

88

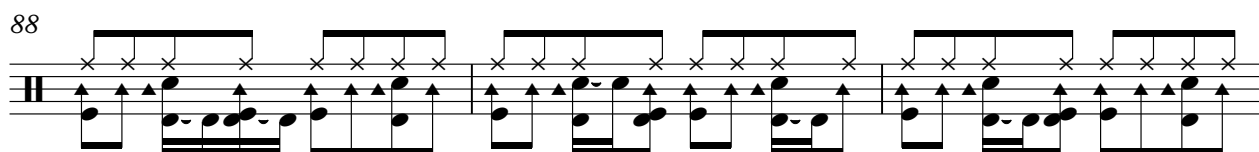

91

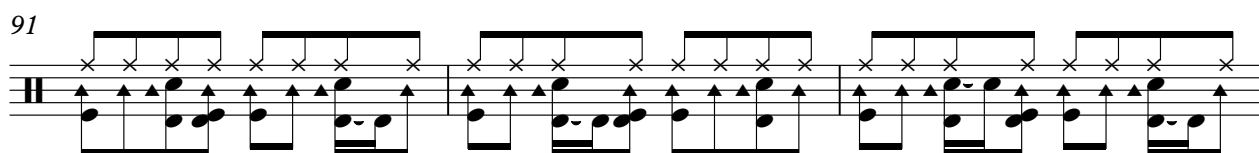

V.S.

4

Percussion

94

97

100

The Carpenters - Top Of The World 3

Banjo

♩ = 158,002838

22

V.S.

Banjo

62

66

70

74

78

82

86

90

94

98

The Carpenters - Top Of The World 3

Fretless Electric Bass

♩ = 158,002838

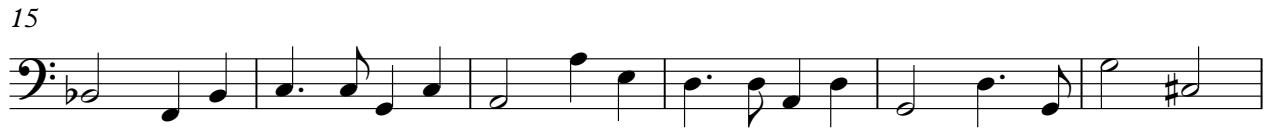

V.S.

59

64

69

74

79

85

91

97

100

♩ = 158,002838

2

7

2

7

7

7

13

7

7

7

24

2

7

7

7

7

30

4

7

7

7

7

7

7

38

4

4

7

7

45

4

7

7

7

7

2

FM Synth

53

56

72

77

85

91

95

FM Synth

The Carpenters - Top Of The World 3

Synth Strings

♩ = 158,002838

2

9

17

25

34

42

51

59

67

76

V.S.

2

Synth Strings

84

92

98

The Carpenters - Top Of The World 3

Viola

♩ = 158,002838

13

18

26

33

39

45

50

57

64

70

V.S.

2
78

Viola

84

90

96

100

The Carpenters - Top Of The World 3

Solo

♩ = 158,002838

2

9

16

23

30

37

43

50

56

63

V.S.

2

Solo

70

77

83

90

97

The Carpenters - Top Of The World 3

Solo

♩ = 158,002838

2

7

13

19

25

32

38

43

49

55

V.S.

61

67

73

80

86

91

97

