

The Carpenters - We've Only Just Begun 2

♩ = 88,001053

MELODY

OBOE

CLARINET

FR. HORN

TRUMPET

DRUMS

VIBRAPHONE

HARP

NYLON GTR

FRETLESS

E.PIANO 1

ORGAN 3

♩ = 88,001053

STRINGS

A.PIANO 1

6

MELODY

HARP

FRETLESS

A.PIANO 1

10

DRUMS

FRETLESS

STRINGS

A.PIANO 1

13

DRUMS

HARP

STRINGS

A.PIANO 1

25

CLARINET

STRINGS

A.PIANO 1

28

MELODY

CLARINET

A.PIANO 1

31

MELODY

A.PIANO 1

34

MELODY

DRUMS

FRETLESS

ORGAN 3

STRINGS

A.PIANO 1

37

MELODY

CLARINET

DRUMS

FRETLESS

ORGAN 3

STRINGS

A.PIANO 1

40

MELODY

CLARINET

DRUMS

FRETLESS

E.PIANO 1

STRINGS

A.PIANO 1

43 ♩ = 87,000656

TRUMPET

DRUMS

FRETLESS

E.PIANO 1

ORGAN 3

STRINGS ♩ = 87,000656

A.PIANO 1

45 ♩ = 88,001053

MELODY

TRUMPET

DRUMS

NYLON GTR

FRETLESS

E.PIANO 1

ORGAN 3

STRINGS ♩ = 88,001053

A.PIANO 1

47

MELODY

TRUMPET

DRUMS

NYLON GTR

FRETLESS

E.PIANO 1

A.PIANO 1

49

MELODY

TRUMPET

DRUMS

NYLON GTR

FRETLESS

E.PIANO 1

ORGAN 3

A.PIANO 1

51

MELODY

TRUMPET

DRUMS

NYLON GTR

FRETLESS

E.PIANO 1

ORGAN 3

A.PIANO 1

53

MELODY

TRUMPET

DRUMS

NYLON GTR

FRETLESS

E.PIANO 1

STRINGS

A.PIANO 1

56

MELODY

DRUMS

NYLON GTR

FRETLESS

E.PIANO 1

STRINGS

A.PIANO 1

58

MELODY

DRUMS

NYLON GTR

FRETLESS

E.PIANO 1

STRINGS

A.PIANO 1

60

MELODY

DRUMS

NYLON GTR

FRETLESS

E.PIANO 1

STRINGS

A.PIANO 1

63

TRUMPET

DRUMS

NYLON GTR

FRETLESS

E.PIANO 1

STRINGS

A.PIANO 1

65

MELODY

TRUMPET

DRUMS

NYLON GTR

FRETLESS

E.PIANO 1

A.PIANO 1

67

MELODY

TRUMPET

DRUMS

FRETLESS

E.PIANO 1

ORGAN 3

A.PIANO 1

69

MELODY

TRUMPET

DRUMS

FRETLESS

E.PIANO 1

ORGAN 3

A.PIANO 1

71

MELODY

TRUMPET

DRUMS

NYLON GTR

FRETLESS

E.PIANO 1

A.PIANO 1

74

MELODY

DRUMS

NYLON GTR

FRETLESS

E.PIANO 1

STRINGS

A.PIANO 1

77

MELODY

DRUMS

NYLON GTR

FRETLESS

E.PIANO 1

STRINGS

A.PIANO 1

80

MELODY

DRUMS

NYLON GTR

FRETLESS

E.PIANO 1

STRINGS

A.PIANO 1

83

MELODY

OBOE

CLARINET

FR. HORN

DRUMS

FRETLESS

E.PIANO 1

STRINGS

A.PIANO 1

86

OBOE

CLARINET

FR. HORN

DRUMS

FRETLESS

E. PIANO 1

STRINGS

A. PIANO 1

The Carpenters - We've Only Just Begun 2

MELODY

♩ = 88,001053

4

10

2 6 2

24

♩ = 85,000282

4

32

3

36

3

41

♩ = 87,000656 ♩ = 88,00

46

3

50

54

59

3

65

69

73

78

82

FR.HORN

The Carpenters - We've Only Just Begun 2

♩ = 88,001053

♩ = 88,001053

11

6

22

♩ = 88,001053

♩ = 87,000656

♩ = 88,001053

2

20

40

85

2

The Carpenters - We've Only Just Begun 2

TRUMPET

♩ = 88,001053 ♩ = 87,000656

11 6

22 ♩ = 87,000656 ♩ = 88,001053

2 20

47

52 9

65

70 18

The Carpenters - We've Only Just Begun 2

DRUMS

♩ = 88,001053

9

14

5

2

11

35

39

43

♩ = 87,00006

45

♩ = 88,001053

47

49

51

53

V.S.

DRUMS

56

60

63

65

67

69

71

74

78

82

DRUMS

85

VIBRAPHONE

The Carpenters - We've Only Just Begun 2

♪ = 88,001053

3

6

6

19

♪ = 60,50000271,000101,0018,0007805,001343 ♪ = 87,000367000000393

2

24

♪ = 85,000282

20

♪ = 87,000656

46

♪ = 88,00105

The Carpenters - We've Only Just Begun 2

HARP

♩ = 88,001053

8 2 2

14

3 3

♩ = 60,00601050271001013800078013083600000393

19

2 2

♩ = 85,000282 ♩ = 87,000656 ♩ = 88,00105

20 46

NYLON GTR

The Carpenters - We've Only Just Begun 2

♩ = 88,001053 ♩ = 88,001053

11 6

22 2 20 ♩ = 87,000656 ♩ = 88,001053

47

51

56

60

65 5

73

78

81 8

The Carpenters - We've Only Just Begun 2

FRETLESS

♩ = 88,001053

8

13

6 2 11

35

40

44

♩ = 87,000656 ♩ = 88,001053

48

52

57

61

65

V.S.

68

71

76

80

84

The Carpenters - We've Only Just Begun 2

E.PIANO 1

♩ = 88,001053

11 6

22 2 18

♩ = 87,0000

45 ♩ = 88,001053

48

51

56 8 5 5 5 5 5 5

V.S.

62

65

67

70

75

81

86

ORGAN 3

The Carpenters - We've Only Just Begun 2

♩ = 88,001053 ♩ = 88,001053

11 6

22 ♩ = 88,001053

2 11

38 ♩ = 87,000656 ♩ = 88,001053

5 2

49

16

68

20

The Carpenters - We've Only Just Begun 2

A.PIANO 1

♩ = 88,001053

6

10

13

15

17

21

24

27

30

V.S.

33

36

40

44

$\text{♩} = 87,000656$ $\text{♩} = 88,001053$

48

52

56

58

61

65

68

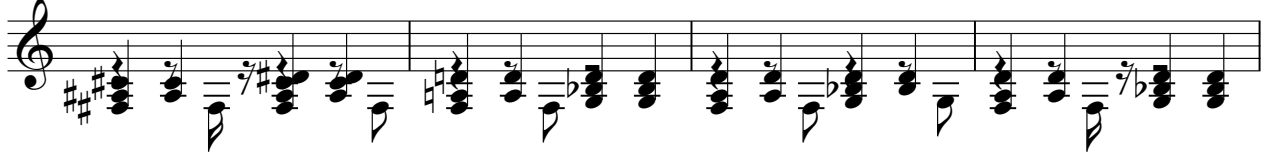

72

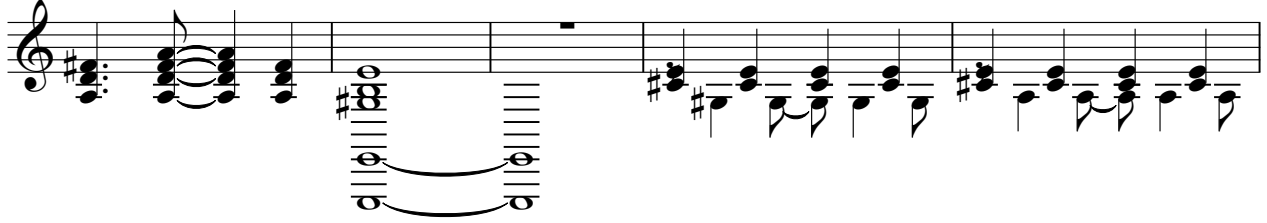

77

81

85

