

The Carpenters - Yesterday Once More 1

♩ = 93,000183

OBOE

DRUMS

HARP

FRETLESS

CHOIR AAHS

♩ = 93,000183

SLOWSTRING

STRINGS

A.PIANO 1

A.PIANO 1

8

OBOE

DRUMS

HARP

FRETLESS

SLOWSTRING

STRINGS

A.PIANO 1

A.PIANO 1

13

OBOE

DRUMS

HARP

FRETLESS

SLOWSTRING

STRINGS

A.PIANO 1

A.PIANO 1

18

OBOE

DRUMS

HARP

FRETLESS

CHOIR AAHS

SLOWSTRING

STRINGS

A.PIANO 1

A.PIANO 1

23

OBOE  
DRUMS  
HARP  
FRETLESS  
CHOIR AAHS  
SLOWSTRING  
STRINGS  
A.PIANO 1  
A.PIANO 1

27

OBOE  
DRUMS  
FRETLESS  
CHOIR AAHS  
SLOWSTRING  
STRINGS  
A.PIANO 1  
A.PIANO 1

30

OBOE  
DRUMS  
HARP  
FRETLESS  
CHOIR AAHS  
SLOWSTRING  
STRINGS  
A.PIANO 1  
A.PIANO 1

33

OBOE  
DRUMS  
FRETLESS  
CHOIR AAHS  
SLOWSTRING  
STRINGS  
A.PIANO 1  
A.PIANO 1

36

OBOE  
DRUMS  
HARP  
FRETLESS  
CHOIR AAHS  
SLOWSTRING  
STRINGS  
A.PIANO 1  
A.PIANO 1

40

OBOE  
DRUMS  
HARP  
FRETLESS  
CHOIR AAHS  
SLOWSTRING  
STRINGS  
A.PIANO 1  
A.PIANO 1

45

OBOE

DRUMS

HARP

FRETLESS

CHOIR AAHS

SLOWSTRING

STRINGS

A.PIANO 1

A.PIANO 1

50

OBOE

DRUMS

HARP

FRETLESS

CHOIR AAHS

SLOWSTRING

STRINGS

A.PIANO 1

A.PIANO 1

54

OBOE

DRUMS

HARP

FRETLESS

CHOIR AAHS

SLOWSTRING

STRINGS

A.PIANO 1

A.PIANO 1

58

OBOE

DRUMS

HARP

FRETLESS

CHOIR AAHS

SLOWSTRING

STRINGS

A.PIANO 1

A.PIANO 1

61

OBOE

DRUMS

FRETLESS

CHOIR AAHS

SLOWSTRING

STRINGS

A.PIANO 1

A.PIANO 1

64

OBOE

DRUMS

FRETLESS

CHOIR AAHS

SLOWSTRING

STRINGS

A.PIANO 1

A.PIANO 1

67

OBOE

DRUMS

FRETLESS

CHOIR AAHS

SLOWSTRING

STRINGS

A.PIANO 1

A.PIANO 1

70

DRUMS

FRETLESS

CHOIR AAHS

SLOWSTRING

STRINGS

A.PIANO 1

A.PIANO 1

73

DRUMS

FRETLESS

CHOIR AAHS

SLOWSTRING

STRINGS

A.PIANO 1

A.PIANO 1

76

OBOE

DRUMS

FRETLESS

CHOIR AAHS

SLOWSTRING

STRINGS

A.PIANO 1

A.PIANO 1

79

OBOE

DRUMS

FRETLESS

CHOIR AAHS

SLOWSTRING

STRINGS

A.PIANO 1

A.PIANO 1

82

OBOE

DRUMS

FRETLESS

CHOIR AAHS

SLOWSTRING

STRINGS

A.PIANO 1

A.PIANO 1

85

OBOE

DRUMS

HARP

FRETLESS

CHOIR AAHS

SLOWSTRING

STRINGS

A.PIANO 1

A.PIANO 1

88

OBOE

DRUMS

HARP

FRETLESS

CHOIR AAHS

SLOWSTRING

STRINGS

A.PIANO 1

A.PIANO 1

91

OBOE  
DRUMS  
HARP  
FRETLESS  
CHOIR AAHS  
SLOWSTRING  
STRINGS  
A.PIANO 1  
A.PIANO 1

94

OBOE  
DRUMS  
HARP  
FRETLESS  
CHOIR AAHS  
SLOWSTRING  
STRINGS  
A.PIANO 1  
A.PIANO 1

97

OBOE

DRUMS

HARP

FRETLESS

CHOIR AAHS

SLOWSTRING

STRINGS

A.PIANO 1

A.PIANO 1

OBOE

The Carpenters - Yesterday Once More 1

♩ = 93,000183

3 6

15 2 2 2

24 3

32 2 2

41 7

53 3 3

63 2 9

78 2

85

89

2

OBOE

93

97

# The Carpenters - Yesterday Once More 1

## DRUMS

♩ = 93,000183

2

7

11

15

19

23

26

28

30

32

V.S.

## DRUMS

34

36

39

43

47

51

55

59

61

63

DRUMS

65

67

69

71

73

75

77

79

81

83

V.S.

DRUMS

85

87

89

91

93

95

97

HARP

The Carpenters - Yesterday Once More 1

♩ = 93,000183

3

8

12

16

20

23

V.S.

26

5 4 2

41

46

50

54

57

60

27

HARP

3

92

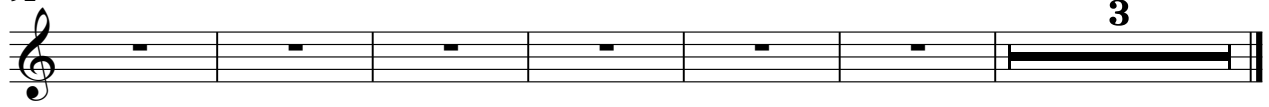

FRETLESS

The Carpenters - Yesterday Once More 1

♩ = 93,000183

3

8

13

18

23

28

32

36

40

44

V.S.

90

94

97

2

♩ = 93,000183

18

23

28

33

2

40

6

51

55

59

63

66

2

2

## CHOIR AAHS

73

77

81

85

89

93

96

# The Carpenters - Yesterday Once More 1

## SLOWSTRING

♩ = 93,000183

7

14

22

31

39

47

55

64

73

81

V.S.

2

# SLOWSTRING

90

95

2

STRINGS

The Carpenters - Yesterday Once More 1

♩ = 93,000183

V.S.

2

72

STRINGS

79

84

90

95

2

The Carpenters - Yesterday Once More 1

A.PIANO 1

♩ = 93,000183

3

10

17

25

31

38

45

52

60

66

V.S.

73

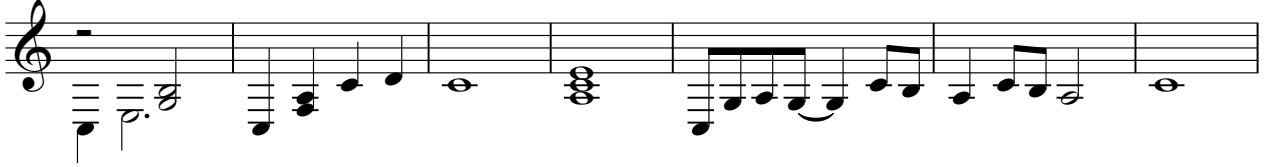

80

86

93

97

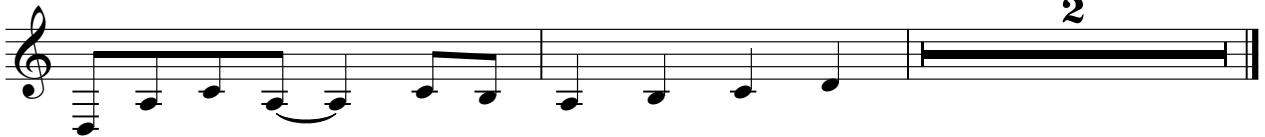

A.PIANO 1

The Carpenters - Yesterday Once More 1

♩ = 93,000183

9

14

19

24

29

34

39

44

49

V.S.

