

U2 - The Unforgettable Fire

♩ = 101,000000,000000 ♩ = 120,999947

Drums

E Guitar

A Guitar

Keys

PIZZ STRINGS

ORCH HIT

♩ = 101,000000,000000 ♩ = 120,999947

4

E Guitar

A Guitar

Bass

Keys

15 = 126,000130 3

Drums

E Guitar

A Guitar

Bass

Keys

17

Drums

E Guitar

A Guitar

Bass

Keys

PIZZ STRINGS

Vocal

20

Drums

E Guitar

A Guitar

Bass

Keys

Strings

Vocal

23

Drums

E Guitar

A Guitar

Bass

Keys

Strings

Vocal

26

Drums

E Guitar

A Guitar

Bass

Keys

Strings

Vocal

29

Drums

E Guitar

A Guitar

Bass

Keys

Strings

Vocal

32

Drums

E Guitar

A Guitar

Bass

Keys

Strings

Vocal

35

Drums

E Guitar

A Guitar

Bass

Keys

Strings

38

Drums

E Guitar

A Guitar

Bass

Keys

Strings

||

40

♩ = 126,999985

Drums

A Guitar

Bass

Keys

Vocal

♩ = 126,999985

42 ♩ = 126,000130

Drums

A Guitar

Bass

Keys

Vocal

♩ = 126,000130

44

Drums

A Guitar

Bass

Keys

Vocal

47

Drums

E Guitar

A Guitar

Bass

Strings

Vocal

50

Drums

E Guitar

A Guitar

Bass

Strings

Vocal

53

Drums

A Guitar

Bass

Strings

Vocal

55

Drums

E Guitar

A Guitar

Bass

Strings

Vocal

58

Drums

E Guitar

A Guitar

Bass

Strings

Vocal

3

61

Drums

A Guitar

Bass

Keys

Vocal

64

Drums

E Guitar

A Guitar

Bass

Keys

Vocal

66

$\text{♩} = 126,999985$

Drums

E Guitar

A Guitar

Bass

Keys

Vocal

$\text{♩} = 126,999985$

68 $\text{♩} = 126,000130$ 13

Drums

A Guitar

Bass

Keys

Vocal

70

Drums

E Guitar

A Guitar

Bass

Keys

Vocal

72

Drums

E Guitar

A Guitar

Bass

Keys

Vocal

74

Drums

E Guitar

A Guitar

Bass

Keys

Vocal

76

Drums

E Guitar

A Guitar

Bass

Keys

Vocal

78

Drums

E Guitar

A Guitar

Bass

Keys

Vocal

80

Drums

E Guitar

A Guitar

Bass

Keys

Vocal

83

Drums

E Guitar

A Guitar

Bass

Keys

Vocal

85

Drums

E Guitar

A Guitar

Bass

Keys

Vocal

88

Drums

A Guitar

Bass

Keys

Strings

91

Drums

A Guitar

Bass

Keys

PIZZ STRINGS

Strings

94

$\text{♩} = 126,999985$ $\text{♩} = 126,000130$

Drums

A Guitar

Bass

Keys

PIZZ STRINGS

Strings

97 $\text{♩} = 126,999985^{19}$

Drums

A Guitar

Bass

Keys

PIZZ STRINGS

Strings $\text{♩} = 126,999985$

100

Drums

E Guitar

A Guitar

Bass

Keys

PIZZ STRINGS

Strings

$\text{♩} = 128,000000$ $\text{♩} = 129,000000$

$\text{♩} = 128,000000$ $\text{♩} = 129,000000$

103 $\text{♩} = 129,000076$ 21

Drums

E Guitar

A Guitar

Bass

Keys

PIZZ STRINGS

ORCH HIT

Strings

106

Drums

A Guitar

Bass

Keys

PIZZ STRINGS

ORCH HIT

Strings

109

112 $\text{♩} = 130,000000$
001237000076

Drums

E Guitar

A Guitar

Bass

Keys

Vocal $\text{♩} = 130,000000$
001237000076

115 $\text{♩} = 128,000000$

Drums

A Guitar

Bass

Keys

Vocal $\text{♩} = 128,000000$

117 $\text{♩} = 129,00007$ $\text{♩} = 128,00000$

Drums

A Guitar

Bass

Keys

Vocal $\text{♩} = 129,00007$ $\text{♩} = 128,00000$

119 $\text{♩} = 126,999985$

Drums

A Guitar

Bass

Keys

Vocal $\text{♩} = 126,999985$

121 $\text{♩} = 128,000130$ 999985

Drums

E Guitar

A Guitar

Bass

Keys

Vocal

124 $\text{♩} = 126,000130$

Drums

E Guitar

A Guitar

Bass

Keys

Vocal

126

Drums

E Guitar

A Guitar

Bass

Keys

Vocal

128

Drums

E Guitar

A Guitar

Bass

Keys

Vocal

130

Drums

E Guitar

A Guitar

Bass

Keys

Vocal

133

Drums

E Guitar

A Guitar

Bass

Keys

Strings

Vocal

136

Drums

A Guitar

Bass

Keys

Strings

Vocal

139

Drums

A Guitar

Bass

Keys

Strings

Vocal

142 $\text{♩} = 126,999985$ $\text{♩} = 126,000130$

Drums

A Guitar

Bass

Keys

Strings

Vocal

146

Drums

A Guitar

Bass

Keys

Strings

149

Drums

E Guitar

A Guitar

Bass

Keys

Strings

$\text{♩} = 118,999924$ $\text{♩} = 113,000099$

$\text{♩} = 118,999924$ $\text{♩} = 113,000099$

153

A Guitar

Bass

Keys

Strings

$\text{♩} = 97,999985$ $\text{♩} = 98,999939$

$\text{♩} = 97,999985$ $\text{♩} = 98,999939$

U2 - The Unforgettable Fire

Drums

♩ = 101,5000,6000,0020,999947 ♩ = 122,5000,699969 = ♩ = 123,99,000000

8

14 ♩ = 126,999985 ♩ = 126,000130

17

21

25

29

33

37

41 ♩ = 126,999985 ♩ = 126,000130

45

V.S.

Drums

49

53

57

61

65

♩ = 126,999985 ♩ = 126,000130

69

73

77

81

85

89

93

♩ = 126,999985 ♩ = 126,000130

97

♩ = 126,999985

101

♩ = 128,000000 ♩ = 129,000076

105

109

113

♩ = 130,000076 ♩ = 128,000000

117

♩ = 129,000000 ♩ = 126,999985

121

♩ = 128,000000 ♩ = 126,000130

125

V.S.

Drums

129

133

137

141

$\text{♩} = 126,999985$ $\text{♩} = 126,000130$

145

149

$\text{♩} = 118,999924$ $\text{♩} = 113,000099$ $\text{♩} = 97,999985$ $\text{♩} = 98,999939$

151

4

U2 - The Unforgettable Fire

E Guitar

101,000069 = 100,000000 = 120,999947

5 = 122,000069 = 123,999992 = 126,999985 = 126,000130

11 = 122,999969 = 125,000000

17

23 2 3 2

31

37 = 126,999985 = 126,000130 2 5

47 4

55

58 5

2

E Guitar

♩ = 126,999985 ♩ = 126,000130

65

71

74

77

83

86

101

105

113

122

E Guitar

3

127

132

7 6

$\text{♩} = 126,999985$ $\text{♩} = 126,000130$

149

$\text{♩} = 118,999924$ $\text{♩} = 113,000076$ $\text{♩} = 107,999985$ $\text{♩} = 98,999939$

4

U2 - The Unforgettable Fire

A Guitar

♩ = 1015010060220009947

♩ = 122,00006022,9999623,99025,200000 = 126,9999

8

15 ♩ = 126,000130

22

28

34

39 ♩ = 126,999985 ♩ = 126,000130

43

47

53

V.S.

59

64

67

♩ = 126,999985 ♩ = 126,000130

71

74

78

81

85

91

♩ = 126,999985 ♩ = 126,000130

96

♩ = 126,999985

101 $\text{♩} = 128,000000$ $\text{♩} = 129,000076$ $\text{♩} = 129,000076$

106

111 $\text{♩} = 130,00029,000076$

115 $\text{♩} = 128,000000$ $\text{♩} = 129,000026,000000$

118 $\text{♩} = 126,999985$

121 $\text{♩} = 128,000026,999985$

124 $\text{♩} = 126,000130$

127

130

134

4

A Guitar

139

♩ = 126,999985 ♭ = 126,000130

145

150

♩ = 118,999924 ♩ = 113,000099 ♩ = 97,999985

154

♩ = 98,999939

2

Bass

41 ♩ = 126,999985

♩ = 126,000130

44

48

52

55

59

62

66

♩ = 126,999985

♩ = 126,000130

69

73

76

79

83

87

91

♩ = 126,999985 ♩ = 126,000130

96

♩ = 126,999985

101

♩ = 128,000000 ♩ = 128,000000 ♩ = 129,000076

105

109

113

♩ = 128,000000 ♩ = 128,000000 ♩ = 128,000000

V.S.

117 ♩ = 129,0000000000000000

120 ♩ = 126,999985 ♩ = 128,0000000000000000

124 ♩ = 126,000130

127

130

134

138

141 ♩ = 126,999985 ♩ = 126,000130

145

149 ♩ = 118,999924

152 ♩ = 113,000099 ♩ = 97,999985 ♩ = 98,999939

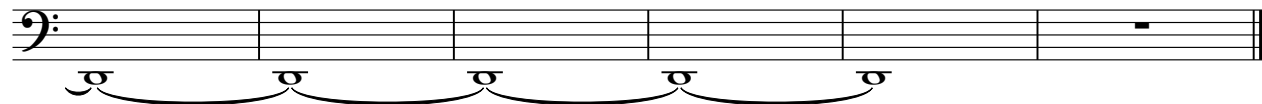

U2 - The Unforgettable Fire

Keys

♩ = 105,000000 ♩ = 120,999947

6

10

♩ = 122,000069 ♩ = 122,999969 ♩ = 123,999992 ♩ = 125,000000

14

♩ = 126,999985 ♩ = 126,000130

18

22

26

30

V.S.

2

Keys

34

38

$\text{♩} = 126,999985$ $\text{♩} = 126,000130$

43

16

16

63

$\text{♩} = 126,999985$

68

$\text{♩} = 126,000130$

73

78

84

88

92

96

100

106

V.S.

144

151 ♩ = 118,999924 ♩ = 113,000075 ♩ = 97,000085 ♩ = 98,999939

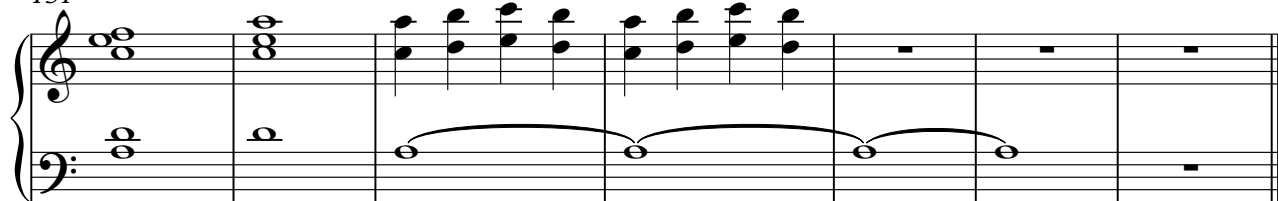

U2 - The Unforgettable Fire

PIZZ STRINGS

♩ = 10,000,000 = 120,999947 ♩ = 122,000,000 = 125,999985 ♩ = 126,000130

8 3

18 22 25

68 25 25

96 25 25

100 25 25

105 25 25

2

PIZZ STRINGS

111 $\text{♩} = 130,000,0076$ $\text{♩} = 128,000,006000$ $\text{♩} = 126,999,985,000000$ = 12

3 3 2 2

124 $\text{♩} = 126,000130$ $\text{♩} = 126,999985$ $\text{♩} = 126,000130$

18 8

151 $\text{♩} = 118,999924$ $\text{♩} = 113,000099$ $\text{♩} = 97,999985$ $\text{♩} = 98,999939$

4

ORCH HIT

U2 - The Unforgettable Fire

1 = 101,000,600,000,020,999947 8 = 122,000,699,996,923,9999,020,006,999985

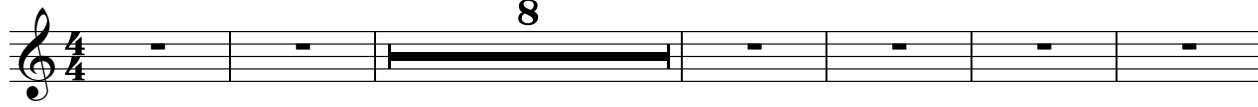

15 = 126,000130 26 = 126,999985 126,000130 25 = 126,999985

68 = 126,000130 26 = 126,999985 4 = 126,000130 2 = 126,999985 = 128,000,000,076 2

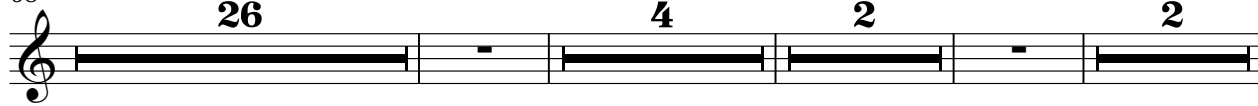

104 = 129,000076

111 = 130,000,000,076 3 = 128,000,000,076000 3 = 126,999985,00006,9999 2 2

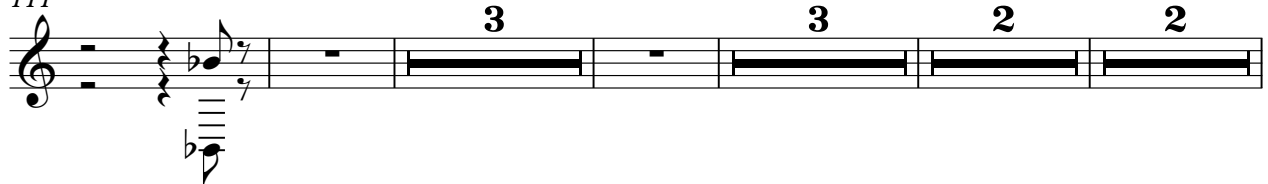

124 = 126,000130 18 = 126,999985 = 126,000130 8

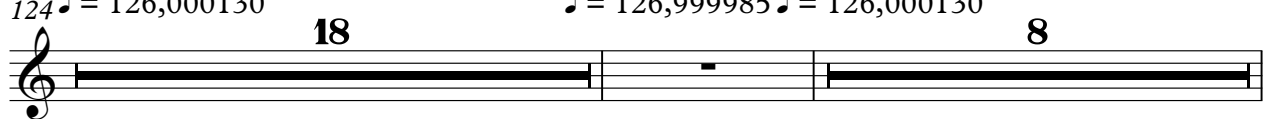

151 = 118,999924 = 113,000099 = 97,999985 = 98,999939 4

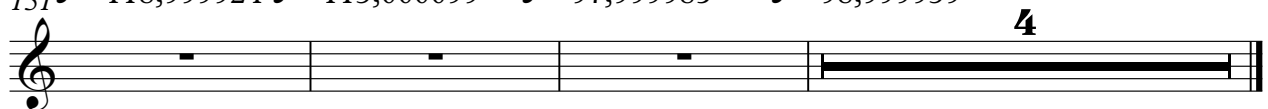

U2 - The Unforgettable Fire

Strings

♩ = 105, 100, 100, 99, 99, 94, 7
9

♩ = 122, 100, 99, 123, 123, 126, 99, 99, 85
6

21

29

37

50

57

68

94

101

108

♩ = 126, 99, 99, 85 ♩ = 126, 000, 130

♩ = 126, 99, 99, 85

♩ = 126, 000, 130 ♩ = 126, 99, 99, 85

♩ = 128, 000, 130 ♩ = 129, 000, 076

♩ = 130, 020, 030, 076

9 6 2 2 2 7 21 6 3

Vocal

U2 - The Unforgettable Fire

♩ = 105,000,000,999947 ♩ = 122,000,000,999923,925,920,999985 ♩ = 126,000130

9

4

19

25

30

35

6

44

48

53

58

3

65 $\text{♩} = 126,999985$ $\text{♩} = 126,000130$

69

73

77

82

87 $\text{♩} = 126,999985$ $\text{♩} = 126,000130$ $\text{♩} = 126,999985$ $\text{♩} = 128,000000$

102 $\text{♩} = 129,10800000$ $\text{♩} = 130,10900000$

116 $\text{♩} = 128,000000$ $\text{♩} = 128,000000$

$\text{♩} = 126,999985$ $\text{♩} = 128,000000$ $\text{♩} = 126,000130$

120

125

130

135

140

$\text{♩} = 126,999985$ $\text{♩} = 126,000130$

145

$\text{♩} = 118,999924$ $\text{♩} = 113,000099$ $\text{♩} = 97,999985$ $\text{♩} = 98,999939$

6 **4**