

♩ = 84,000084

Oboe

YESTERDA

Percussion

5-string Fretless Electric Bass

Quintus

Quintus

Electric Piano

♩ = 84,000084

Synth Strings

Violoncello

Solo

Vc.

Solo

8

E. Bass

Vc.

Solo

11

E. Bass

Vc.

Solo

14

Perc.

E. Bass

Vc.

Solo

17

Perc.

E. Bass

Q.

Q.

Vc.

Solo

19

Perc.

E. Bass

Q.

Q.

Vc.

Solo

21

Perc.

E. Bass

Q.

Q.

Syn. Str.

Vc.

Solo

23

Perc.

E. Bass

Q.

Q.

Syn. Str.

Vc.

Solo

25

Perc.

E. Bass

Syn. Str.

Vc.

Solo

27

Perc.

E. Bass

Q.

Q.

Syn. Str.

Vc.

Solo

30

Perc.

E. Bass

Q.

Q.

Syn. Str.

Vc.

Solo

33

Perc.

E. Bass

Q.

Q.

E. Piano

Syn. Str.

Vc.

Solo

35

Perc.

E. Bass

Q.

Q.

E. Piano

Syn. Str.

Vc.

Solo

38

Perc.

E. Bass

E. Piano

Syn. Str.

Vc.

Solo

Detailed description of the musical score: The score is divided into two systems, measures 35-37 and 38-40.
 - **Measure 35:** Percussion has a steady eighth-note pattern. Electric Bass plays a simple line. The two Quaver parts have melodic lines. Electric Piano has a sustained chord. Synthesizer/Strings and Violoncello play sustained chords. The Solo part features a complex, fast-moving melodic line with many beamed notes.

41

Ob.
Perc.
E. Bass
E. Piano
Syn. Str.
Vc.
Solo

44

Ob.
Perc.
E. Bass
E. Piano
Syn. Str.
Vc.
Solo

47

Perc.

E. Bass

E. Piano

Syn. Str.

Vc.

Solo

50

Perc.

E. Bass

Q.

Q.

Syn. Str.

Vc.

Solo

53

Perc.

E. Bass

Q.

Q.

Vc.

Solo

55

Perc.

E. Bass

Q.

Q.

Syn. Str.

Vc.

Solo

57

59

61

63

66 13

68

Perc.

E. Bass

Q.

Q.

E. Piano

Syn. Str.

Vc.

Solo

70

Ob.

Perc.

E. Bass

Q.

Q.

E. Piano

Syn. Str.

Vc.

Solo

72

Ob.

Perc.

E. Bass

Q.

Q.

E. Piano

Syn. Str.

Solo

74

Ob.

Perc.

E. Bass

Q.

Q.

E. Piano

Syn. Str.

Vc.

Solo

76

Ob.

Perc.

E. Bass

Q.

Q.

E. Piano

Syn. Str.

Solo

78

79

Ob.

Perc.

E. Bass

Q.

Q.

E. Piano

Syn. Str.

Vc.

Solo

Oboe

♩ = 84,000084

42

47

24

73

3

Percussion

♩ = 84,000084
YESTERDA

14

18

20

22

24

26

29

33

37

41

V.S.

Percussion

45

49

52

54

56

58

60

62

66

69

Percussion

71

73

75

77

79

5-string Fretless Electric Bass

♩ = 84,000084

9

14

20

24

29

34

39

44

49

54

V.S.

59

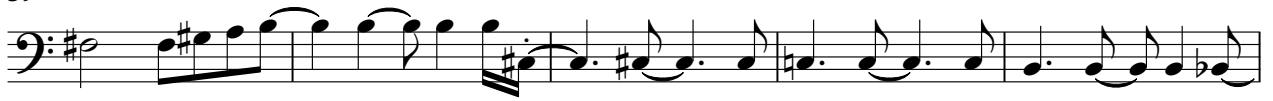

64

70

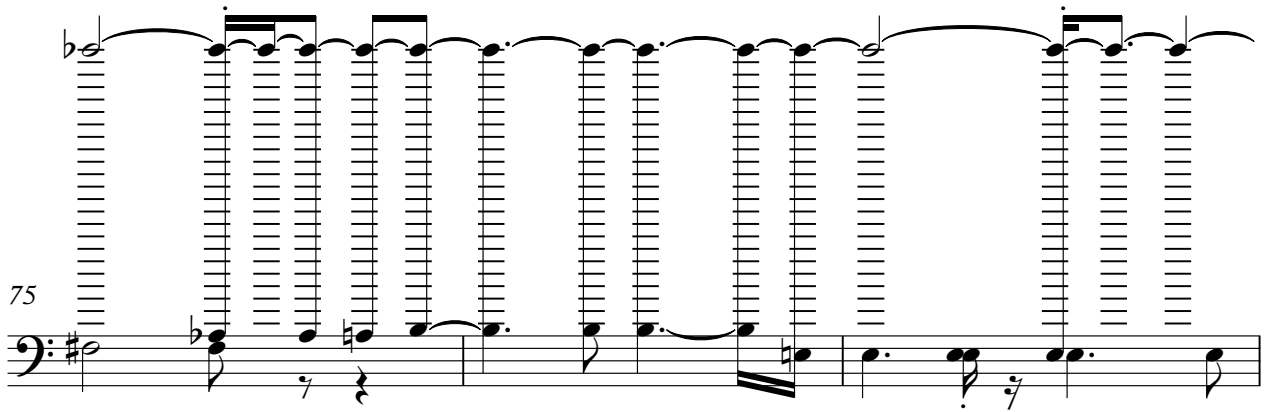

75

78

Quintus

♩ = 84,000084

Quintus

♩ = 84,000084

17

22

29

35

53

57

63

69

74

77

Electric Piano

♩ = 84,000084

32

32

37

40

43

46

18

18

67

69

72

74

77

79

Synth Strings

♩ = 84,000084

20

25

29

34

42

49

6

60

66

73

77

Violoncello

♩ = 84,000084

6

11

15

19

23

28

31

36

41

46

50

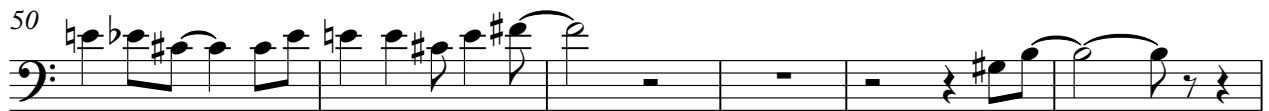

56

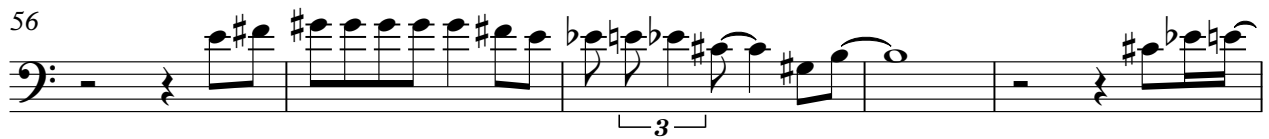

61

65

71

Solo

♩ = 84,000084

4

7

10

13

16

18

19

21

23

V.S.

V.S.

75

77

79
