

The Cars - Gary Numan

♩ = 126,000130

FR.HORN

DRUMS

FINGERDBAS

ACCORDION

SQUAREWAVE

METAL PAD

♩ = 126,000130

METAL PAD

6

DRUMS

FINGERDBAS

ACCORDION

METAL PAD

9

DRUMS

FINGERDBAS

ACCORDION

METAL PAD

12

DRUMS

FINGERDBAS

ACCORDION

METAL PAD

15

ENGL.HORN

DRUMS

FINGERDBAS

ACCORDION

METAL PAD

28

FR.HORN

DRUMS

FINGERDBAS

ACCORDION

SQUAREWAVE

31

FR.HORN

DRUMS

FINGERDBAS

SQUAREWAVE

33

FR.HORN

DRUMS

FINGERDBAS

SQUAREWAVE

35

FR.HORN

DRUMS

FINGERDBAS

SQUAREWAVE

37

ENGL.HORN

DRUMS

FINGERDBAS

ACCORDION

40

ENGL.HORN

DRUMS

FINGERDBAS

ACCORDION

43

ENGL.HORN

DRUMS

FINGERDBAS

ACCORDION

46

ENGL.HORN

DRUMS

FINGERDBAS

ACCORDION

49

FR.HORN

DRUMS

FINGERDBAS

SQUAREWAVE

51

FR.HORN

DRUMS

FINGERDBAS

SQUAREWAVE

53

FR.HORN

DRUMS

FINGERDBAS

SQUAREWAVE

55

FR.HORN

DRUMS

FINGERDBAS

SQUAREWAVE

57

DRUMS

FINGERDBAS

ACCORDION

SQUAREWAVE

METAL PAD

60

DRUMS

FINGERDBAS

ACCORDION

METAL PAD

63

DRUMS

FINGERDBAS

ACCORDION

METAL PAD

66

DRUMS

FINGERDBAS

ACCORDION

METAL PAD

69

FR.HORN

DRUMS

FINGERDBAS

SQUAREWAVE

71

FR.HORN

DRUMS

FINGERDBAS

SQUAREWAVE

73

FR.HORN

DRUMS

FINGERDBAS

SQUAREWAVE

75

FR.HORN

DRUMS

FINGERDBAS

SQUAREWAVE

77

DRUMS

FINGERDBAS

ACCORDION

SQUAREWAVE

METAL PAD

80

DRUMS

FINGERDBAS

ACCORDION

METAL PAD

84

DRUMS

FINGERDBAS

ACCORDION

METAL PAD

87

DRUMS

FINGERDBAS

ACCORDION

SQUAREWAVE

METAL PAD

METAL PAD

90

DRUMS

FINGERDBAS

ACCORDION

METAL PAD

METAL PAD

93

DRUMS

FINGERDBAS

ACCORDION

METAL PAD

METAL PAD

96

DRUMS

FINGERDBAS

ACCORDION

METAL PAD

METAL PAD

99

DRUMS

FINGERDBAS

ACCORDION

SQUAREWAVE

METAL PAD

METAL PAD

102

DRUMS

FINGERDBAS

ACCORDION

METAL PAD

METAL PAD

105

DRUMS

FINGERDBAS

ACCORDION

METAL PAD

METAL PAD

108

DRUMS

FINGERDBAS

ACCORDION

METAL PAD

METAL PAD

111

DRUMS

FINGERDBAS

ACCORDION

SQUAREWAVE

METAL PAD

METAL PAD

114

DRUMS

FINGERDBAS

ACCORDION

METAL PAD

METAL PAD

117

DRUMS

FINGERDBAS

ACCORDION

METAL PAD

METAL PAD

120

DRUMS

FINGERDBAS

ACCORDION

METAL PAD

METAL PAD

123

DRUMS

FINGERDBAS

ACCORDION

SQUAREWAVE

METAL PAD

METAL PAD

126

DRUMS

FINGERDBAS

ACCORDION

METAL PAD

METAL PAD

129

DRUMS

FINGERDBAS

ACCORDION

METAL PAD

METAL PAD

132

DRUMS

FINGERDBAS

ACCORDION

METAL PAD

METAL PAD

135

DRUMS

FINGERDBAS

ACCORDION

METAL PAD

METAL PAD

ENGL.HORN

The Cars - Gary Numan

♩ = 126,000130

16

20

25

9

37

41

45

91

FR.HORN

The Cars - Gary Numan

♩ = 126,000130

27

31

35

12

50

54

12

69

73

76

62

DRUMS

The Cars - Gary Numan

♩ = 126,000130

2

7

11

15

19

23

27

30

32

34

V.S.

DRUMS

36

39

43

47

50

52

54

56

59

63

DRUMS

66

69

71

73

75

77

81

85

88

92

V.S.

96

99

103

107

110

113

117

121

124

128

DRUMS

5

132

135

♩ = 126,000130

3

8

12

16

20

24

28

32

36

40

44

48

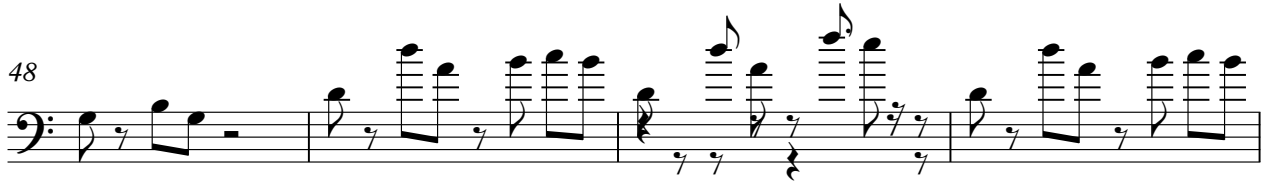

52

56

60

64

68

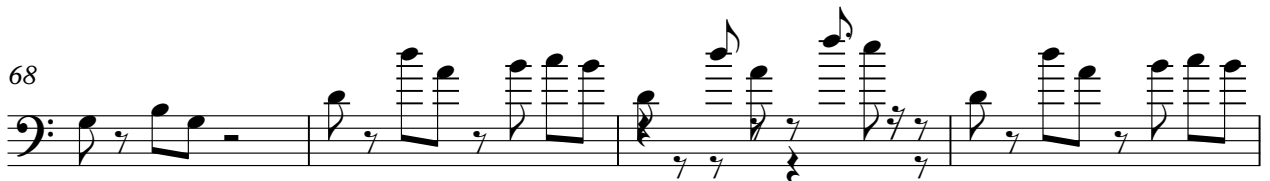

72

76

80

84

FINGERDBAS

124

128

132

135

2

ACCORDION

The Cars - Gary Numan

♩ = 126,000130

2

7

11

15

19

23

26

8

37

41

45

49

60

64

68

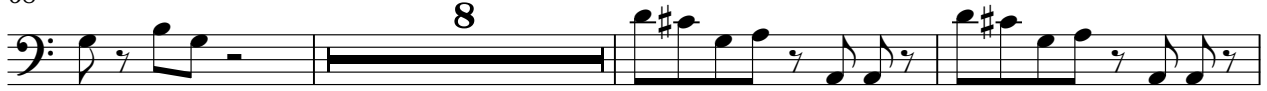

79

83

87

91

95

99

103

107

111

115

119

123

127

ACCORDION

131

134

SQUAREWAVE

The Cars - Gary Numan

♩ = 126,000130

24

31

12

50

58

11

76

11

11

101

11

114

11

13

METAL PAD

The Cars - Gary Numan

♩ = 126,000130

3

10

16

40

61

67

8

80

87

94

101

109

V.S.

2

METAL PAD

116

123

130

135

2

METAL PAD

The Cars - Gary Numan

♩ = 126,000130

87

94

100

107

113

120

127

132

2