

The Cars - Good Times Roll

♩ = 109,001724

DRUMS 

OVERDRIVE 

DISTORTION 

SYN VOX 

♩ = 109,001724

SYN STR 1 

SYN STR 1 

TREMOLOSTR 

TREMOLOSTR 

2

4

OVERDRIVE

DISTORTION

SYN VOX

TREMOLOSTR

TREMOLOSTR

7

OVERDRIVE

DISTORTION

SYN VOX

TREMOLOSTR

TREMOLOSTR

9 3

OVERDRIVE

DISTORTION

SYN VOX

TREMOLOSTR

TREMOLOSTR

12

OVERDRIVE

DISTORTION

SYN VOX

TREMOLOSTR

TREMOLOSTR

14

DRUMS

OVERDRIVE

DISTORTION

SYN VOX

15

DRUMS

OVERDRIVE

DISTORTION

SYN VOX

TREMOLOSTR

TREMOLOSTR

16

DRUMS

OVERDRIVE

DISTORTION

SYN VOX

TREMOLOSTR

TREMOLOSTR

17

DRUMS

OVERDRIVE

DISTORTION

SYN VOX

TREMOLOSTR

TREMOLOSTR

18

DRUMS

OVERDRIVE

DISTORTION

SYN VOX

TREMOLOSTR

TREMOLOSTR

19

DRUMS

OVERDRIVE

DISTORTION

SYN VOX

TREMOLOSTR

TREMOLOSTR

20

DRUMS

OVERDRIVE

DISTORTION

SYN VOX

TREMOLOSTR

TREMOLOSTR

T
A 4 4 0 4 4 4
B 2 2 0 2 2 2

21

DRUMS

OVERDRIVE

DISTORTION

SYN VOX

TREMOLOSTR

TREMOLOSTR

T
A 0 0 0 0 0 0
B 3 3 3 3 3

22

DRUMS

OVERDRIVE

DISTORTION

SYN VOX

TREMOLOSTR

TREMOLOSTR

23

DRUMS

OVERDRIVE

DISTORTION

SYN VOX

TREMOLOSTR

TREMOLOSTR

25

DRUMS

OVERDRIVE

DISTORTION

SYN VOX

TREMOLOSTR

TREMOLOSTR

26

DRUMS

OVERDRIVE

DISTORTION

SYN VOX

28

DRUMS

DISTORTION

SYN VOX

TREMOLOSTR

TREMOLOSTR

29

DRUMS

OVERDRIVE

DISTORTION

SYN VOX

TREMOLOSTR

TREMOLOSTR

30

DRUMS

OVERDRIVE

DISTORTION

SYN VOX

TREMOLOSTR

TREMOLOSTR

31

DRUMS

OVERDRIVE

DISTORTION

SYN VOX

SYN STR 1

TREMOLOSTR

TREMOLOSTR

32

DRUMS

OVERDRIVE

DISTORTION

T							
A	2	2	2	2	2	2	2
B							

SYN VOX

SYN STR 1

TREMOLOSTR

TREMOLOSTR

34

DRUMS

OVERDRIVE

DISTORTION

T							
A	0	0	0	0	2	2	2
B							

SYN VOX

SYN STR 1

TREMOLOSTR

TREMOLOSTR

36

DRUMS

OVERDRIVE

DISTORTION

SYN VOX

SYN STR 1

TREMOLOSTR

TREMOLOSTR

T									
A	2	2	2	2	0	0	0	0	0
B	2	2	2	2	3	3	3	3	2 3

38

DRUMS

OVERDRIVE

DISTORTION

SYN VOX

TREMOLOSTR

TREMOLOSTR

T									
A	2	2	2	2	0	0	0	0	0
B	0	0	0	0	3	2	3	3	3 2 3

40

DRUMS

OVERDRIVE

DISTORTION

T											
A	2	2	2	2	2	2	0	0	0	0	0
B	0	0	0	0	0	0	3	3	3	3	3

SYN VOX

TREMOLOSTR

TREMOLOSTR

42

DRUMS

OVERDRIVE

DISTORTION

T											
A	0	0	0	0	0	0	0	0	0	0	0
B	3	3	3	3	3	3	3	3	3	3	3

SYN VOX

TREMOLOSTR

TREMOLOSTR

44

DRUMS

OVERDRIVE

DISTORTION

SYN VOX

TREMOLOSTR

TREMOLOSTR

46

DRUMS

OVERDRIVE

DISTORTION

SYN VOX

TREMOLOSTR

TREMOLOSTR

48

DRUMS

DISTORTION

SYN VOX

50

DRUMS

DISTORTION

SYN VOX

TREMOLOSTR

TREMOLOSTR

51

DRUMS

OVERDRIVE

DISTORTION

SYN VOX

TREMOLOSTR

TREMOLOSTR

52

DRUMS

OVERDRIVE

DISTORTION

SYN VOX

TREMOLOSTR

TREMOLOSTR

53

DRUMS

OVERDRIVE

DISTORTION

SYN VOX

SYN STR 1

TREMOLOSTR

TREMOLOSTR

54

DRUMS

OVERDRIVE

DISTORTION

T							
A	2	2	2	2	2	2	2
B							

SYN VOX

SYN STR 1

TREMOLOSTR

TREMOLOSTR

56

DRUMS

OVERDRIVE

DISTORTION

SYN VOX

SYN STR 1

TREMOLOSTR

TREMOLOSTR

58

DRUMS

OVERDRIVE

DISTORTION

SYN VOX

SYN STR 1

TREMOLOSTR

TREMOLOSTR

T																			
A	2	2	2	2	0	0	0	0	0	0	0	0	0	0	0	0	0	0	0
B	2	2	2	2	3	3	3	3	3	2	3	3	3	3	2	3	3	3	2

60

DRUMS

OVERDRIVE

DISTORTION

SYN VOX

TREMOLOSTR

TREMOLOSTR

T																			
A	2	2	2	2	0	0	0	0	0	0	0	0	0	0	0	0	0	0	0
B	0	0	0	0	3	2	3	3	3	3	3	3	3	2	3	3	3	3	2

62

DRUMS

OVERDRIVE

DISTORTION

T											
A	2	2	2	2	2	2	0	0	0	0	0
B	0	0	0	0	0	0	3	3	3	3	3

SYN VOX

TREMOLOSTR

TREMOLOSTR

64

DRUMS

OVERDRIVE

DISTORTION

T											
A	0	0	0	0	0	0	0	0	0	0	0
B	3	3	3	3	3	3	3	3	3	3	3

SYN VOX

TREMOLOSTR

TREMOLOSTR

66

DRUMS

OVERDRIVE

DISTORTION

SYN VOX

TREMOLOSTR

TREMOLOSTR

68

DRUMS

OVERDRIVE

DISTORTION

SYN VOX

SYN STR 1

TREMOLOSTR

TREMOLOSTR

70

DRUMS

OVERDRIVE

DISTORTION

SYN VOX

SYN STR 1

TREMOLOSTR

TREMOLOSTR

72

DRUMS

OVERDRIVE

DISTORTION

SYN VOX

SYN STR 1

TREMOLOSTR

TREMOLOSTR

T															
A	2	2	2	2	2	2	2	0	0	0	0	0	0	0	0
B	0	0	0	0	0	0	0	3	3	3	3	3	3	3	3

74

DRUMS

OVERDRIVE

Overdrive guitar notation for measures 74 and 75. Measure 74 contains a series of chords: a D major triad (D, F#, A), a D major triad with a flat third (D, F, A), a D major triad with a flat second (D, E, A), and a D major triad with a flat third and a flat second (D, E, F, A). Measure 75 contains a whole rest.

DISTORTION

T										
A	0	0	0	0	0	0	0	0		
B	3	3	3	3	3	3	3	0	2	2

SYN VOX

Synvox notation for measures 74 and 75. Measure 74 contains a whole rest. Measure 75 contains a series of chords: a D major triad (D, F#, A), a D major triad with a flat third (D, F, A), a D major triad with a flat second (D, E, A), and a D major triad with a flat third and a flat second (D, E, F, A).

SYN STR 1

Syn Str 1 notation for measures 74 and 75. Measure 74 contains a series of notes: D4, B3, A3, G3, F3. Measure 75 contains a series of notes: D4, B3, A3, G3, F3.

TREMOLOSTR

Tremolo Str notation for measures 74 and 75. Measure 74 contains a whole rest. Measure 75 contains a series of chords: a D major triad (D, F#, A), a D major triad with a flat third (D, F, A), a D major triad with a flat second (D, E, A), and a D major triad with a flat third and a flat second (D, E, F, A).

TREMOLOSTR

Tremolo Str notation for measures 74 and 75. Measure 74 contains a whole rest. Measure 75 contains a series of chords: a D major triad (D, F#, A), a D major triad with a flat third (D, F, A), a D major triad with a flat second (D, E, A), and a D major triad with a flat third and a flat second (D, E, F, A).

76

DRUMS

OVERDRIVE

DISTORTION

T							
A							
B	0	4	4	4	4	4	4
		2	2	2	2	2	2

SYN VOX

SYN STR 1

TREMOLOSTR

TREMOLOSTR

78

DRUMS

OVERDRIVE

DISTORTION

T		0		0									
A	4	4	4	4	4	4	2	2	2	2	2	2	2
B	2	2	2	2	2	2	0	0	0	0	0	0	0

SYN VOX

SYN STR 1

TREMOLOSTR

TREMOLOSTR

80

DRUMS

OVERDRIVE

DISTORTION

T													
A	2	2	2	2	2	2	2	0	0	0	0	0	0
B	0	0	0	0	0	0	0	3	3	3	3	3	3

SYN VOX

SYN STR 1

TREMOLOSTR

TREMOLOSTR

82

DRUMS

OVERDRIVE

DISTORTION

SYN VOX

SYN STR 1

TREMOLOSTR

TREMOLOSTR

Detailed description of the score for measures 82-83:

- DRUMS:** Features a complex rhythmic pattern with various note values and rests, including some notes marked with 'x'.
- DISTORTION (TAB):**
 - String A: 0 0 0 0 0 0 0
 - String B: 3 3 3 3 3 3 0 2 2 0
- SYN STR 1:** Shows a melodic line with slurs and ties, similar to the OVERDRIVE part.

84

DRUMS

DISTORTION

SYN VOX

SYN STR 1

Detailed description of the score for measures 84-85:

- DISTORTION (TAB):**
 - String A: 2 2
 - String B: 0 2 2 5
- SYN VOX:** Shows a melodic line with slurs and ties, including some notes with accidentals.
- SYN STR 1:** Shows a melodic line with slurs and ties, including a note with an accidental.

DISTORTION

SYN VOX

SYN STR 1

DRUMS

The Cars - Good Times Roll

♩ = 109,001724

12

V.S.

DRUMS

26

29

30

31

33

36

38

40

42

45

DRUMS

48

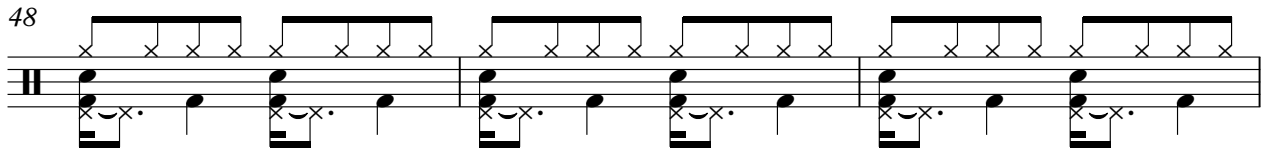

51

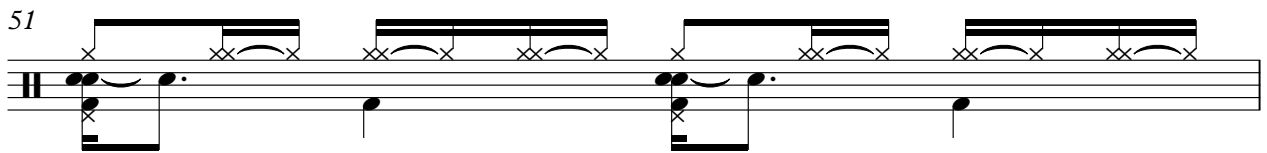

52

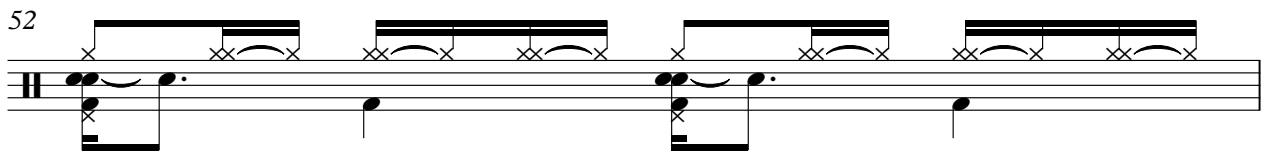

53

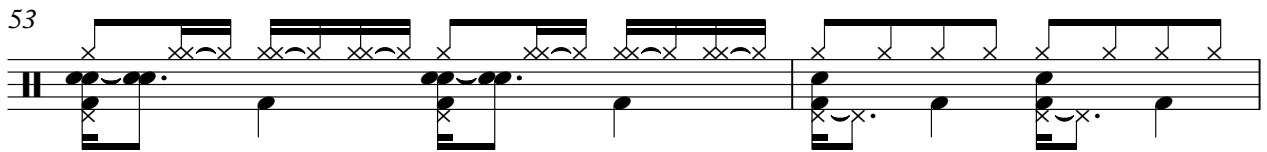

55

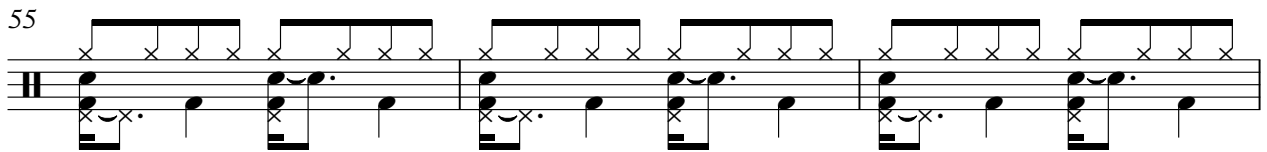

58

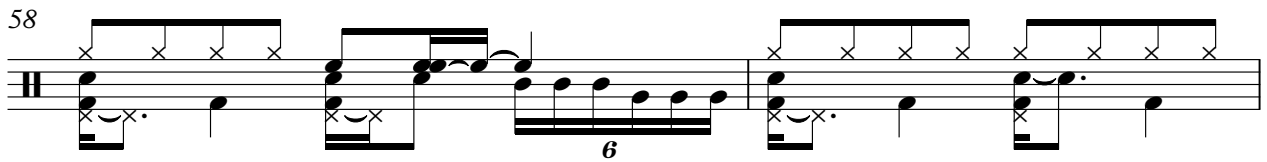

60

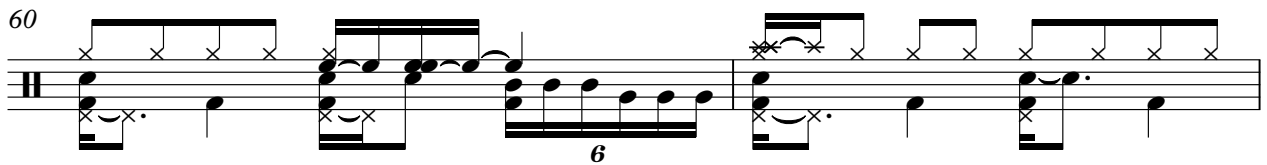

62

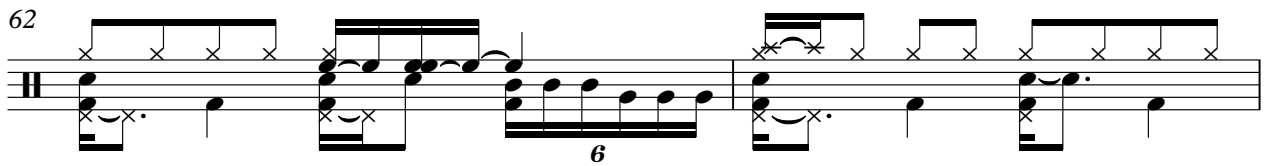

64

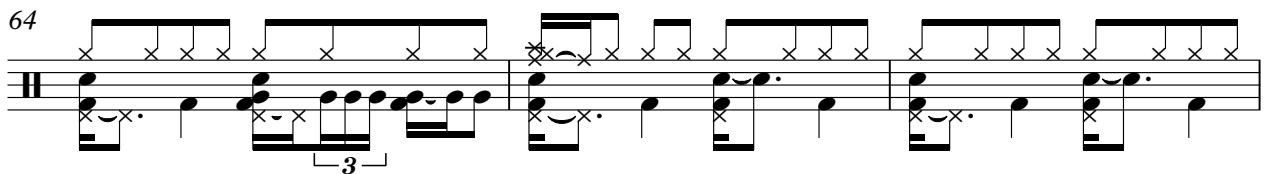

67

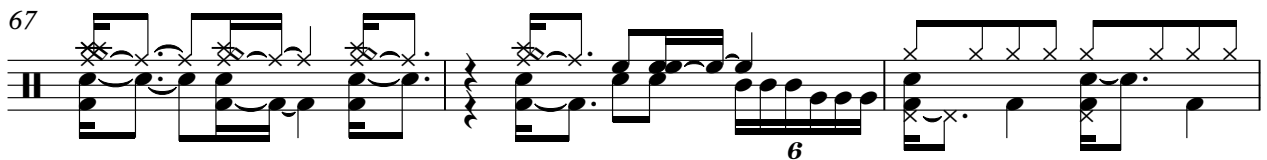

V.S.

DRUMS

70

73

76

79

82

84

OVERDRIVE

The Cars - Good Times Roll

♩ = 109,001724

6

10

14

19

23

29

33

37

41

2

V.S.

OVERDRIVE

45 4

52

56

60

64

69

75 2

81 6

The Cars - Good Times Roll

DISTORTION

♩ = 109,001724

E					
B					
G		0	0	0	0
D					
A					
E					
A					

6

T	0	0	0	0	0	0	0	0	0
A									
B	2	2	2	2	2	0	0	0	2

10

T	0	0	0	0	0	0	0	0	0
A									
B	2	2	0	2	2	0	0	0	2

14

T	0	0							
A									
B	2	2	2	0	3	3	3	3	2

18

T									
A									
B	0	0	0	0	0	0	4	4	4

22

T									
A	0	0	0	0	0	0	4	4	4
B	3	3	3	3	3	0	2	2	0

27

T									
A	4	4	4	4	4	4	4	4	4
B	2	2	2	2	2	2	2	2	2

31

T									
A									
B	2	2	2	2	2	2	2	2	0

36

T									
A									
B	2	2	2	2	3	3	3	3	2

40

T									
A	2	2	2	2	2	2	0	0	0
B	0	0	0	0	0	0	3	3	3

V.S.

DISTORTION

T				0	0		0	0
A	0	0	0	0	0	0	4	4
B	3	3	3	3	3	0	2	2

49

T	0	0		0	0		0	0
A	4	4	4	4	4	4	4	4
B	2	2	2	2	2	2	2	2

53

T								
A								
B	2	2	2	2	2	2	0	0

58

T				0	0	0		
A				0	0	0	2	2
B	2	2	2	2	2	2	0	0

62

T				0	0	0	0	0
A	2	2	2	2	2	2	0	0
B	0	0	0	0	0	0	3	3

66

T				0	0		0	0
A	0	0	0	0	0	0	4	4
B	3	3	3	3	3	0	2	2

71

T				0	0	0	0	0
A	2	2	2	2	2	2	0	0
B	0	0	0	0	0	0	3	3

75

T				0	0		0	0
A				4	4	4	4	4
B	0	2	2	2	2	2	2	2

80

T				0	0	0	0	0
A	2	2	2	2	2	2	0	0
B	0	0	0	0	0	0	3	3

83

T								
A				2	2			
B	0	2	2	0	0	5	5	

2

♩ = 109,001724

6

11

16

21

26

30

33

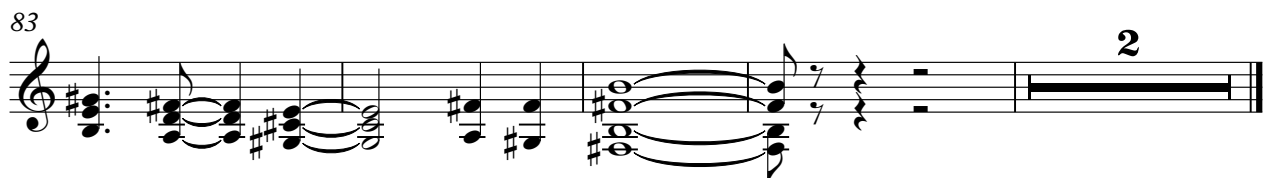
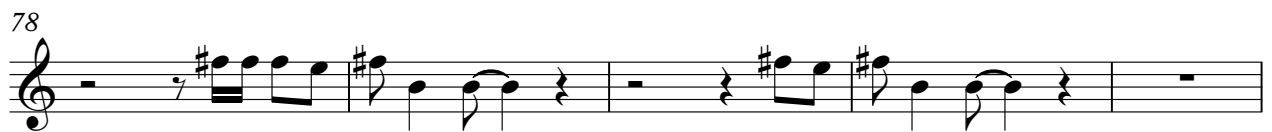

♩ = 109,001724

29

33

36

16

54

57

30

♩ = 109,001724

67

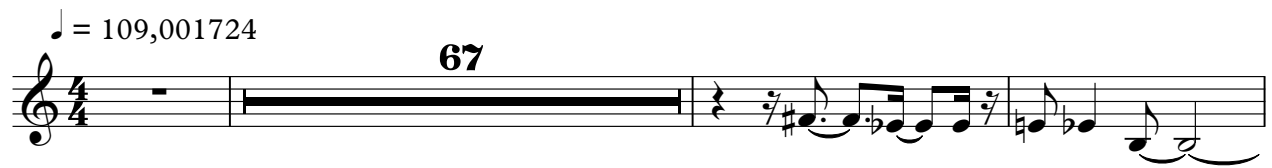

71

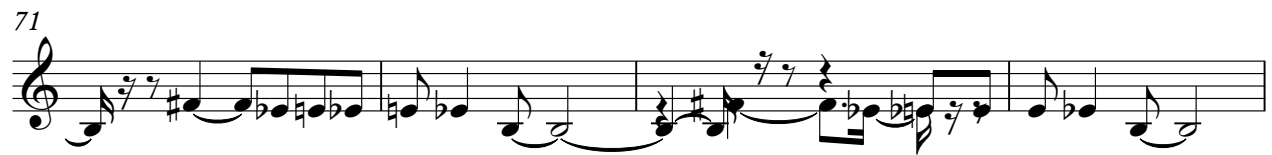

75

80

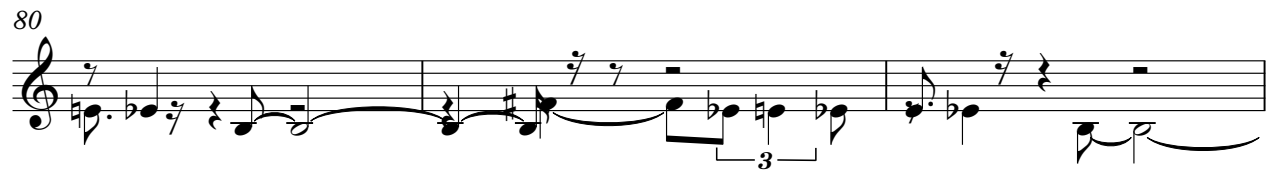

83

2

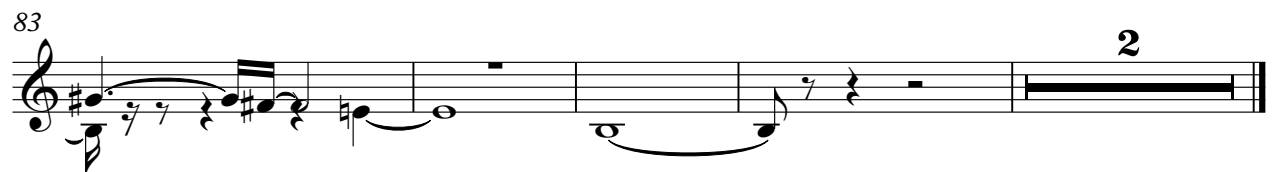

TREMOLOSTR

The Cars - Good Times Roll

♩ = 109,001724

TREMOLOSTR

The Cars - Good Times Roll

♩ = 109,001724

4

9

15

20

26

2

32

38

43

48

2

54

TREMOLOSTR

59

64

69

74

79

6