

The Cars - Let's Go

♩ = 131,001511

4

DRUMS

MUTED GTR

CLEAN GTR

FINGERDBAS

SQUAREWAVE

TREMOLOSTR

6

DRUMS

MUTED GTR

CLEAN GTR

FINGERDBAS

SQUAREWAVE

TREMOLOSTR

8

DRUMS

MUTED GTR

CLEAN GTR

FINGERDBAS

SQUAREWAVE

TREMOLOSTR

10

DRUMS

MUTED GTR

CLEAN GTR

FINGERDBAS

SQUAREWAVE

TREMOLOSTR

12

DRUMS

MUTED GTR

CLEAN GTR

FINGERDBAS

SQUAREWAVE

TREMOLOSTR

14

DRUMS

MUTED GTR

CLEAN GTR

FINGERDBAS

SQUAREWAVE

BASS&LEAD

TREMOLOSTR

16

DRUMS

MUTED GTR

CLEAN GTR

FINGERDBAS

SQUAREWAVE

BASS&LEAD

TREMOLOSTR

18

DRUMS

MUTED GTR

CLEAN GTR

FINGERDBAS

SQUAREWAVE

BASS&LEAD

TREMOLOSTR

20

DRUMS

MUTED GTR

CLEAN GTR

FINGERDBAS

SQUAREWAVE

BASS&LEAD

TREMOLOSTR

22

DRUMS

MUTED GTR

CLEAN GTR

FINGERDBAS

SQUAREWAVE

BASS&LEAD

TREMOLOSTR

24

DRUMS

MUTED GTR

CLEAN GTR

FINGERDBAS

SQUAREWAVE

BASS&LEAD

STRINGS

TREMOLOSTR

26

DRUMS

MUTED GTR

CLEAN GTR

FINGERBASS

SQUAREWAVE

BASS&LEAD

STRINGS

TREMOLOSTR

28

DRUMS

MUTED GTR

CLEAN GTR

FINGERDBAS

SQUAREWAVE

BASS&LEAD

STRINGS

TREMOLOSTR

- MUTED GTR:** Plays a series of chords, primarily triads, with a muted or percussive quality.
- BASS&LEAD:** Plays a simple melodic line with a few notes and rests.
- STRINGS:** Plays a melodic line in a higher register, featuring some sustained notes.
- TREMOLOSTR:** Plays a melodic line similar to the strings but with a tremolo effect.

30

DRUMS

MUTED GTR

CLEAN GTR

FINGERDBAS

SQUAREWAVE

BASS&LEAD

STRINGS

TREMOLOSTR

32

DRUMS

MUTED GTR

CLEAN GTR

FINGERDBAS

SQUAREWAVE

BASS&LEAD

STRINGS

TREMOLOSTR

34

DRUMS

MUTED GTR

CLEAN GTR

FINGERDBAS

SQUAREWAVE

BASS&LEAD

TREMOLOSTR

36

DRUMS

MUTED GTR

CLEAN GTR

FINGERDBAS

SQUAREWAVE

BASS&LEAD

TREMOLOSTR

38

40

41

DRUMS

MUTED GTR

CLEAN GTR

FINGERDBAS

SQUAREWAVE

BASS&LEAD

TREMOLOSTR

43

DRUMS

MUTED GTR

CLEAN GTR

FINGERDBAS

SQUAREWAVE

BASS&LEAD

TREMOLOSTR

45

DRUMS

MUTED GTR

CLEAN GTR

FINGERDBAS

SQUAREWAVE

BASS&LEAD

TREMOLOSTR

47

DRUMS

MUTED GTR

CLEAN GTR

FINGERDBAS

SQUAREWAVE

BASS&LEAD

TREMOLOSTR

49

DRUMS

MUTED GTR

CLEAN GTR

FINGERDBAS

SQUAREWAVE

BASS&LEAD

TREMOLOSTR

51

DRUMS

MUTED GTR

CLEAN GTR

FINGERDBAS

SQUAREWAVE

BASS&LEAD

TREMOLOSTR

52

DRUMS

MUTED GTR

CLEAN GTR

FINGERDBAS

SYN BASS 2

SQUAREWAVE

TREMOLOSTR

54

DRUMS

MUTED GTR

CLEAN GTR

FINGERDBAS

SYN BASS 2

SQUAREWAVE

TREMOLOSTR

56

DRUMS

MUTED GTR

CLEAN GTR

FINGERDBAS

SYN BASS 2

SQUAREWAVE

TREMOLOSTR

58

60

DRUMS

MUTED GTR

CLEAN GTR

FINGERDBAS

SQUAREWAVE

BASS&LEAD

TREMOLOSTR

62

DRUMS

MUTED GTR

CLEAN GTR

FINGERDBAS

SQUAREWAVE

BASS&LEAD

TREMOLOSTR

64

DRUMS

MUTED GTR

CLEAN GTR

FINGERDBAS

SQUAREWAVE

BASS&LEAD

TREMOLOSTR

66

DRUMS

MUTED GTR

CLEAN GTR

FINGERDBAS

SQUAREWAVE

BASS&LEAD

TREMOLOSTR

68

DRUMS

MUTED GTR

CLEAN GTR

FINGERDBAS

SQUAREWAVE

BASS&LEAD

TREMOLOSTR

70

72

DRUMS

MUTED GTR

CLEAN GTR

FINGERDBAS

SQUAREWAVE

BASS&LEAD

STRINGS

TREMOLOSTR

74

- SQUAREWAVE:** A synthesizer part with a square wave sound, playing a simple melodic line.
- BASS&LEAD:** A combined bass and lead part with a melodic line, including a triplet.
- STRINGS:** A string section part with a melodic line, including a triplet.

76

DRUMS

MUTED GTR

CLEAN GTR

FINGERDBAS

SQUAREWAVE

BASS&LEAD

STRINGS

TREMOLOSTR

78

DRUMS

MUTED GTR

CLEAN GTR

FINGERDBAS

SQUAREWAVE

BASS&LEAD

STRINGS

TREMOLOSTR

80

DRUMS

MUTED GTR

CLEAN GTR

FINGERDBAS

SQUAREWAVE

BASS&LEAD

TREMOLOSTR

82

DRUMS

MUTED GTR

CLEAN GTR

FINGERDBAS

BASS&LEAD

84

DRUMS

MUTED GTR

CLEAN GTR

FINGERDBAS

BASS&LEAD

86

DRUMS

MUTED GTR

CLEAN GTR

FINGERDBAS

SQUAREWAVE

BASS&LEAD

TREMOLOSTR

88

DRUMS

MUTED GTR

CLEAN GTR

FINGERDBAS

SQUAREWAVE

BASS&LEAD

TREMOLOSTR

90

DRUMS

MUTED GTR

CLEAN GTR

FINGERDBAS

SQUAREWAVE

BASS&LEAD

TREMOLOSTR

92

DRUMS

MUTED GTR

CLEAN GTR

FINGERDBAS

SQUAREWAVE

BASS&LEAD

TREMOLOSTR

94

DRUMS

MUTED GTR

CLEAN GTR

FINGERDBAS

SQUAREWAVE

BASS&LEAD

TREMOLOSTR

96

DRUMS

MUTED GTR

CLEAN GTR

FINGERDBAS

SQUAREWAVE

BASS&LEAD

TREMOLOSTR

97

DRUMS

MUTED GTR

CLEAN GTR

FINGERDBAS

SYN BASS 2

SQUAREWAVE

TREMOLOSTR

99

DRUMS

MUTED GTR

CLEAN GTR

FINGERDBAS

SYN BASS 2

SQUAREWAVE

TREMOLOSTR

101

DRUMS

MUTED GTR

CLEAN GTR

FINGERDBAS

SYN BASS 2

SQUAREWAVE

TREMOLOSTR

103

DRUMS

MUTED GTR

CLEAN GTR

FINGERDBAS

SYN BASS 2

SQUAREWAVE

BASS&LEAD

TREMOLOSTR

105

DRUMS

MUTED GTR

CLEAN GTR

FINGERDBAS

SQUAREWAVE

BASS&LEAD

TREMOLOSTR

107

DRUMS

MUTED GTR

CLEAN GTR

FINGERDBAS

SQUAREWAVE

BASS&LEAD

TREMOLOSTR

109

DRUMS

MUTED GTR

CLEAN GTR

FINGERDBAS

SQUAREWAVE

BASS&LEAD

TREMOLOSTR

111

DRUMS

MUTED GTR

CLEAN GTR

FINGERDBAS

SQUAREWAVE

BASS&LEAD

TREMOLOSTR

112

DRUMS

MUTED GTR

CLEAN GTR

FINGERDBAS

SQUAREWAVE

TREMOLOSTR

113

DRUMS

CLEAN GTR

FINGERDBAS

SQUAREWAVE

TREMOLOSTR

115

DRUMS

MUTED GTR

CLEAN GTR

FINGERDBAS

SYN BASS 2

SQUAREWAVE

TREMOLOSTR

117

MUTED GTR

CLEAN GTR

FINGERDBAS

SYN BASS 2

SQUAREWAVE

TREMOLOSTR

DRUMS

The Cars - Let`s Go

♩ = 131,001511

Measures 7-10, continuing the drum pattern with snare and bass drum hits.

Measures 15-18, continuing the drum pattern with snare and bass drum hits.

Measures 19-22, continuing the drum pattern with snare and bass drum hits.

Measures 26-29, continuing the drum pattern with snare and bass drum hits.

Measures 36-39, continuing the drum pattern with snare and bass drum hits.

V.S.

38

40

42

45

48

51

54

58

61

65

DRUMS

69

72

76

79

81

83

85

87

90

93

V.S.

DRUMS

96

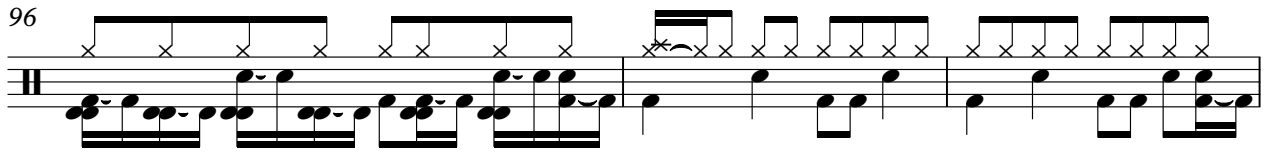

99

103

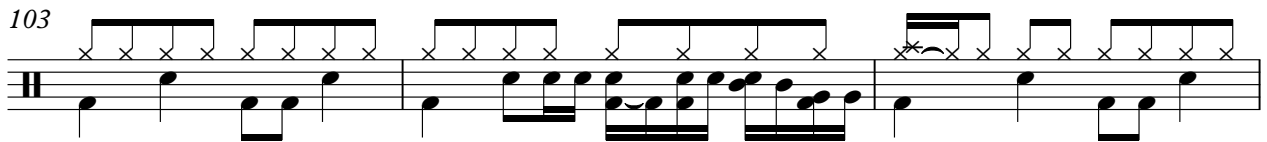

106

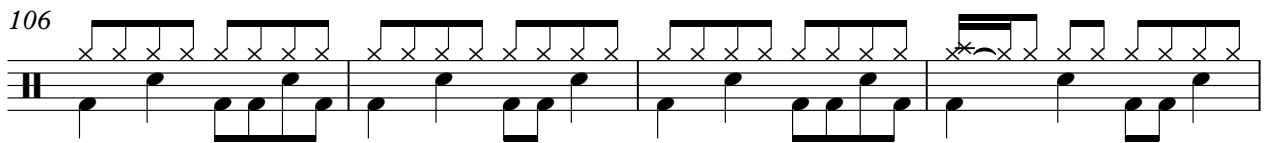

110

112

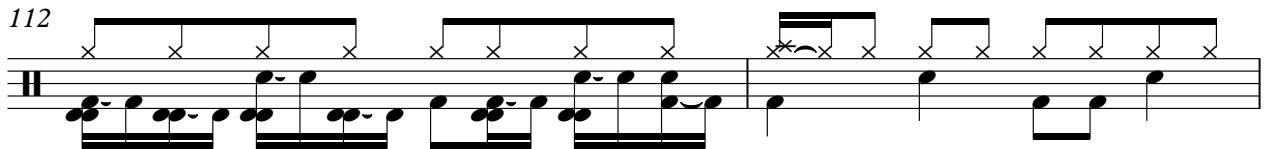

114

116

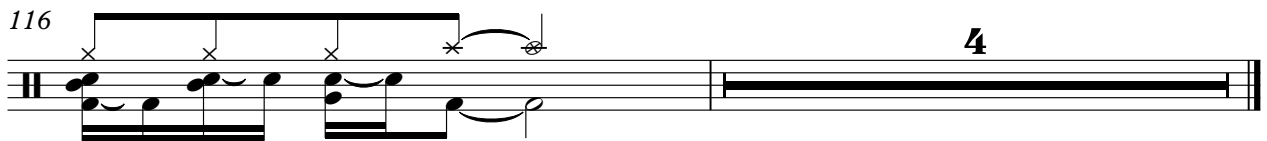

MUTED GTR

The Cars - Let`s Go

♩ = 131,001511

2

5

7

9

11

14

17

19

21

24

V.S.

27

29

31

34

39

42

45

49

52

54

79

84

87

90

94

97

99

101

103

105

MUTED GTR

108

112

♩ = 131,001511

5

7

9

11

14

17

19

21

24

V.S.

V.S.

CLEAN GTR

100

102

104

107

110

113

115

117

♩ = 131,001511

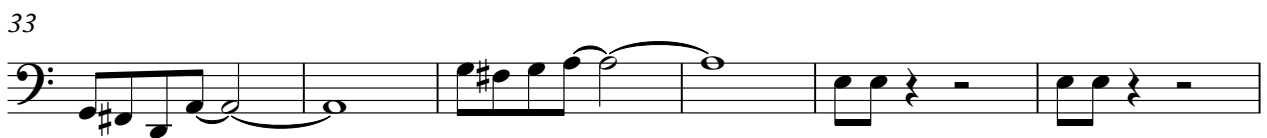

V.S.

49

53

56

58

61

65

70

74

78

84

89

94

98

101

103

107

112

115

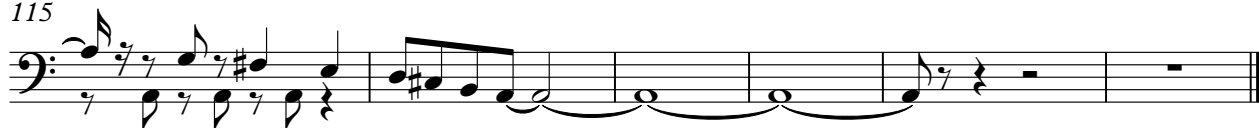

♩ = 131,001511

50

45 46 47 48 49 50

55

51 52 53 54 55

60

37

56 57 58 59 60

101

61 62 63 64 65

105

11

66 67 68 69 70 71 72 73 74 75 76

SQUAREWAVE

The Cars - Let`s Go

♩ = 131,001511

8

13

18

22

27

31

34

5

SQUAREWAVE

42

47

52

57

62

66

71

76

81

91

SQUAREWAVE

96

101

106

111

115

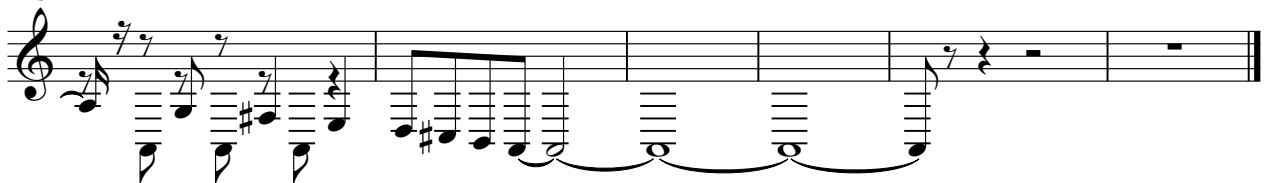

♩ = 131,001511

13

18

23

28

33

38

44

48

7

STRINGS

The Cars - Let`s Go

♩ = 131,001511

23

28

34

36

73

77

42

TREMOLOSTR

The Cars - Let`s Go

♩ = 131,001511

8

13

18

23

28

32

5

42

48

53

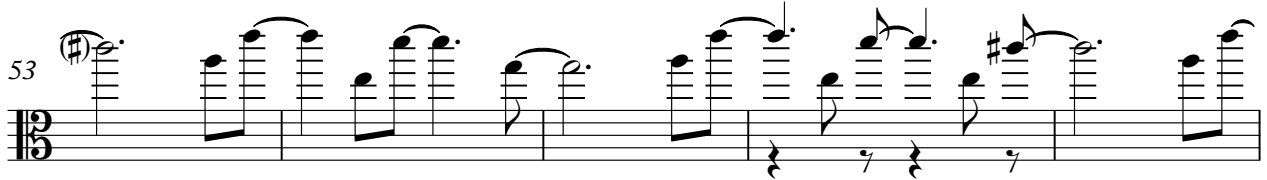

58

63

68

73

78

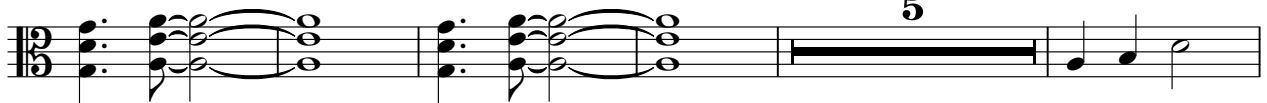

88

94

99

TREMOLOSTR

3

104

110

115