

# The Cars - You Might Think

♩ = 138,000824

DRUMS

OVERDRIVE

CLEAN GTR

FINGERDBAS

OVERDRIVE

SYN BASS 1

SQUAREWAVE

DISTORTION

♩ = 138,000824

3

DRUMS

CLEAN GTR

FINGERDBAS

OVERDRIVE

SYN BASS 1

DISTORTION

4

DRUMS

CLEAN GTR

FINGERDBAS

OVERDRIVE

SYN BASS 1

DISTORTION

5

DRUMS

CLEAN GTR

FINGERDBAS

OVERDRIVE

SYN BASS 1

DISTORTION

6

DRUMS

CLEAN GTR

FINGERDBAS

OVERDRIVE

SYN BASS 1

DISTORTION

7

DRUMS

CLEAN GTR

FINGERDBAS

OVERDRIVE

SYN BASS 1

DISTORTION

8

DRUMS

CLEAN GTR

FINGERDBAS

OVERDRIVE

SYN BASS 1

DISTORTION

9

DRUMS

CLEAN GTR

FINGERDBAS

OVERDRIVE

SYN BASS 1

DISTORTION

10

DRUMS

CLEAN GTR

FINGERDBAS

OVERDRIVE

SYN BASS 1

DISTORTION

11

DRUMS

CLEAN GTR

FINGERDBAS

OVERDRIVE

SYN BASS 1

DISTORTION

12

DRUMS

CLEAN GTR

FINGERDBAS

OVERDRIVE

SYN BASS 1

DISTORTION

13

DRUMS

CLEAN GTR

FINGERDBAS

OVERDRIVE

SQUAREWAVE

14

DRUMS

CLEAN GTR

FINGERDBAS

OVERDRIVE

SQUAREWAVE

15

DRUMS

CLEAN GTR

FINGERDBAS

OVERDRIVE

SQUAREWAVE

16

DRUMS

CLEAN GTR

FINGERDBAS

OVERDRIVE

SQUAREWAVE

17

DRUMS

CLEAN GTR

FINGERDBAS

OVERDRIVE

SQUAREWAVE

18

DRUMS

CLEAN GTR

FINGERDBAS

OVERDRIVE

SQUAREWAVE

19

DRUMS

CLEAN GTR

FINGERDBAS

OVERDRIVE

SQUAREWAVE

20

DRUMS

CLEAN GTR

FINGERDBAS

OVERDRIVE

SQUAREWAVE

21

DRUMS

CLEAN GTR

FINGERDBAS

OVERDRIVE

SQUAREWAVE

22

DRUMS

CLEAN GTR

FINGERDBAS

OVERDRIVE

SQUAREWAVE

23

DRUMS

CLEAN GTR

FINGERDBAS

OVERDRIVE

SQUAREWAVE

24

DRUMS

CLEAN GTR

FINGERDBAS

OVERDRIVE

SQUAREWAVE

25

DRUMS

CLEAN GTR

FINGERDBAS

OVERDRIVE

SQUAREWAVE

26

DRUMS

CLEAN GTR

FINGERDBAS

OVERDRIVE

SQUAREWAVE

27

DRUMS

OVERDRIVE

CLEAN GTR

FINGERDBAS

OVERDRIVE

SQUAREWAVE

28

DRUMS

OVERDRIVE

CLEAN GTR

FINGERDBAS

OVERDRIVE

SQUAREWAVE

29

DRUMS

CLEAN GTR

FINGERDBAS

OVERDRIVE

SQUAREWAVE

30

DRUMS

CLEAN GTR

FINGERDBAS

OVERDRIVE

SQUAREWAVE

31

DRUMS

CLEAN GTR

FINGERDBAS

OVERDRIVE

SQUAREWAVE

32

DRUMS

CLEAN GTR

FINGERDBAS

OVERDRIVE

SQUAREWAVE

DISTORTION

33

DRUMS

CLEAN GTR

FINGERDBAS

OVERDRIVE

DISTORTION

34

DRUMS

CLEAN GTR

FINGERDBAS

OVERDRIVE

SQUAREWAVE

35

DRUMS

CLEAN GTR

FINGERDBAS

OVERDRIVE

SQUAREWAVE

36

DRUMS

CLEAN GTR

FINGERDBAS

OVERDRIVE

SQUAREWAVE

37

DRUMS

CLEAN GTR

FINGERDBAS

OVERDRIVE

SQUAREWAVE

38

DRUMS

CLEAN GTR

FINGERDBAS

OVERDRIVE

SQUAREWAVE

39

DRUMS

CLEAN GTR

FINGERDBAS

OVERDRIVE

SQUAREWAVE

40

DRUMS

CLEAN GTR

FINGERDBAS

OVERDRIVE

SQUAREWAVE

41

DRUMS

CLEAN GTR

FINGERDBAS

OVERDRIVE

SQUAREWAVE

42

DRUMS

CLEAN GTR

FINGERDBAS

OVERDRIVE

SQUAREWAVE

43

DRUMS

CLEAN GTR

FINGERDBAS

OVERDRIVE

SQUAREWAVE

44

DRUMS

CLEAN GTR

FINGERDBAS

OVERDRIVE

SQUAREWAVE

45

DRUMS

CLEAN GTR

FINGERDBAS

OVERDRIVE

SQUAREWAVE

46

DRUMS

CLEAN GTR

FINGERDBAS

OVERDRIVE

SQUAREWAVE

47

DRUMS

CLEAN GTR

FINGERDBAS

OVERDRIVE

SQUAREWAVE

48

DRUMS

CLEAN GTR

FINGERDBAS

OVERDRIVE

SQUAREWAVE

49

DRUMS

OVERDRIVE

CLEAN GTR

FINGERDBAS

OVERDRIVE

SQUAREWAVE

50

DRUMS

CLEAN GTR

FINGERDBAS

OVERDRIVE

SQUAREWAVE

51

DRUMS

CLEAN GTR

FINGERDBAS

OVERDRIVE

SQUAREWAVE

52

DRUMS

CLEAN GTR

FINGERDBAS

OVERDRIVE

SQUAREWAVE

53

DRUMS

CLEAN GTR

OVERDRIVE

SQUAREWAVE

SWEEP PAD

54

DRUMS

CLEAN GTR

OVERDRIVE

SQUAREWAVE

SWEEP PAD

55

DRUMS

CLEAN GTR

OVERDRIVE

SQUAREWAVE

SWEEP PAD

56

DRUMS

CLEAN GTR

OVERDRIVE

SQUAREWAVE

SWEEP PAD

57

DRUMS

CLEAN GTR

OVERDRIVE

SQUAREWAVE

SWEEP PAD

58

DRUMS

CLEAN GTR

OVERDRIVE

SQUAREWAVE

SWEEP PAD

59

DRUMS

CLEAN GTR

OVERDRIVE

SQUAREWAVE

SWEEP PAD

60

DRUMS

CLEAN GTR

OVERDRIVE

SQUAREWAVE

SWEEP PAD

61

DRUMS

CLEAN GTR

OVERDRIVE

SQUAREWAVE

SWEEP PAD

62

DRUMS

CLEAN GTR

OVERDRIVE

SQUAREWAVE

SWEEP PAD

DISTORTION

64

CLEAN GTR

OVERDRIVE

SQUAREWAVE

SWEEP PAD

DISTORTION

67

DRUMS

OVERDRIVE

CLEAN GTR

FINGERDBAS

OVERDRIVE

SYN BASS 1

SQUAREWAVE

DISTORTION

68

DRUMS

OVERDRIVE

CLEAN GTR

FINGERDBAS

OVERDRIVE

SYN BASS 1

DISTORTION

69

DRUMS

OVERDRIVE

CLEAN GTR

FINGERDBAS

OVERDRIVE

SYN BASS 1

DISTORTION

70

DRUMS

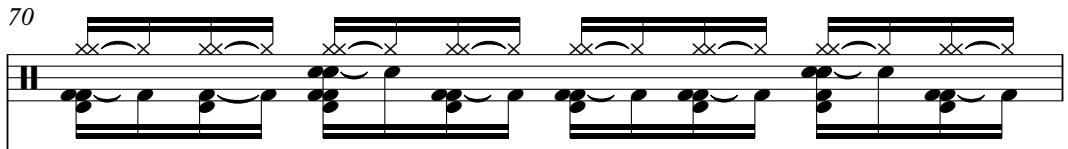

OVERDRIVE

CLEAN GTR

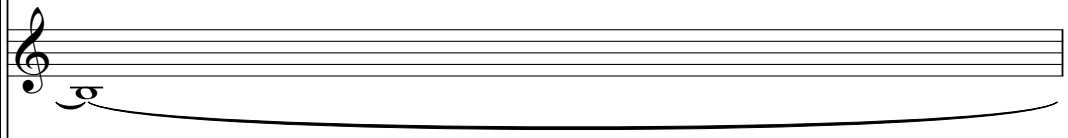

FINGERDBAS

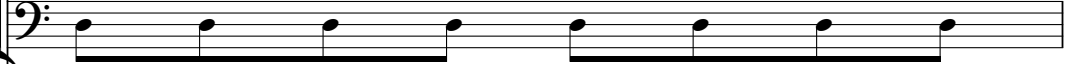

OVERDRIVE

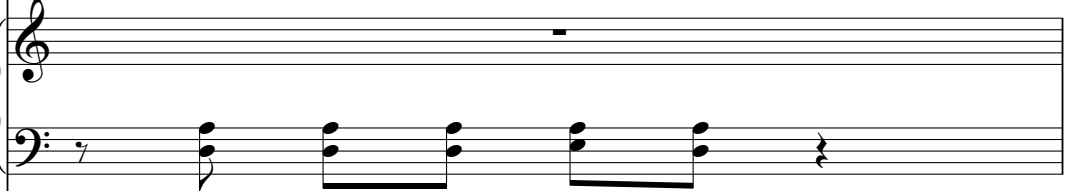

SYN BASS 1

DISTORTION

71

DRUMS

OVERDRIVE

CLEAN GTR

FINGERDBAS

OVERDRIVE

SYN BASS 1

DISTORTION

72

DRUMS

OVERDRIVE

CLEAN GTR

FINGERDBAS

OVERDRIVE

SYN BASS 1

DISTORTION

73

DRUMS

OVERDRIVE

CLEAN GTR

FINGERDBAS

OVERDRIVE

SYN BASS 1

DISTORTION

74

DRUMS

OVERDRIVE

CLEAN GTR

FINGERDBAS

OVERDRIVE

SYN BASS 1

DISTORTION

75

DRUMS

OVERDRIVE

CLEAN GTR

FINGERDBAS

OVERDRIVE

SYN BASS 1

DISTORTION

76

DRUMS

OVERDRIVE

CLEAN GTR

FINGERDBAS

OVERDRIVE

SYN BASS 1

DISTORTION

77

DRUMS

OVERDRIVE

CLEAN GTR

FINGERDBAS

OVERDRIVE

SYN BASS 1

DISTORTION

78

DRUMS

CLEAN GTR

FINGERDBAS

OVERDRIVE

SYN BASS 1

SQUAREWAVE

DISTORTION

79

DRUMS

CLEAN GTR

FINGERDBAS

OVERDRIVE

SQUAREWAVE

80

DRUMS

CLEAN GTR

FINGERDBAS

OVERDRIVE

SQUAREWAVE

81

DRUMS

CLEAN GTR

FINGERDBAS

OVERDRIVE

SQUAREWAVE

82

DRUMS

CLEAN GTR

FINGERDBAS

OVERDRIVE

SQUAREWAVE

83

DRUMS

CLEAN GTR

FINGERDBAS

OVERDRIVE

SQUAREWAVE

84

DRUMS

CLEAN GTR

FINGERDBAS

OVERDRIVE

SQUAREWAVE

85

86

87

DRUMS

CLEAN GTR

FINGERDBAS

OVERDRIVE

SQUAREWAVE

88

DRUMS

CLEAN GTR

FINGERDBAS

OVERDRIVE

SQUAREWAVE

89

DRUMS

CLEAN GTR

FINGERDBAS

OVERDRIVE

SQUAREWAVE

90

DRUMS

CLEAN GTR

FINGERDBAS

OVERDRIVE

SQUAREWAVE

91

DRUMS

CLEAN GTR

FINGERDBAS

OVERDRIVE

SQUAREWAVE

93

DRUMS

OVERDRIVE

CLEAN GTR

FINGERDBAS

OVERDRIVE

SQUAREWAVE

96

DRUMS

CLEAN GTR

FINGERDBAS

OVERDRIVE

SQUAREWAVE

99

DRUMS

OVERDRIVE

CLEAN GTR

FINGERDBAS

OVERDRIVE

SQUAREWAVE

102

DRUMS

CLEAN GTR

Clean guitar staff notation showing a treble clef, a series of four eighth notes beamed together, and a quarter rest.

FINGERDBAS

Fingered bass staff notation showing a bass clef and a series of four quarter notes.

OVERDRIVE

Overdrive guitar staff notation showing a bass clef and a series of four quarter notes.

DRUMS

The Cars - You Might Think

♩ = 138,000824

V.S.

DRUMS

12

13

14

15

16

17

18

19

20

21

DRUMS

22

23

24

25

26

27

28

29

30

31

V.S.

DRUMS

32

33

34

35

36

37

38

39

40

41

DRUMS

42

43

44

45

46

47

48

49

50

51

V.S.

52

53

54

55

56

57

58

59

60

61

DRUMS

62  **4**

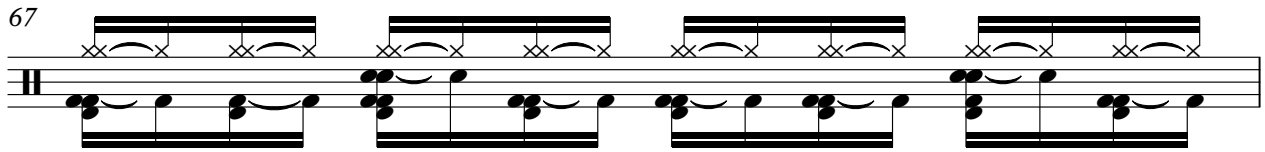
67 

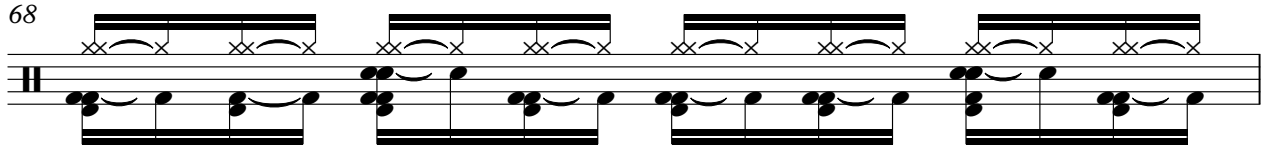
68 

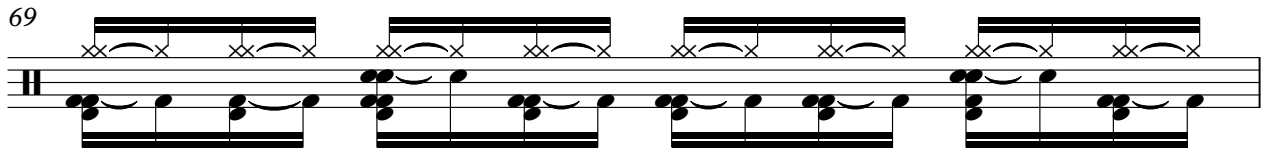
69 

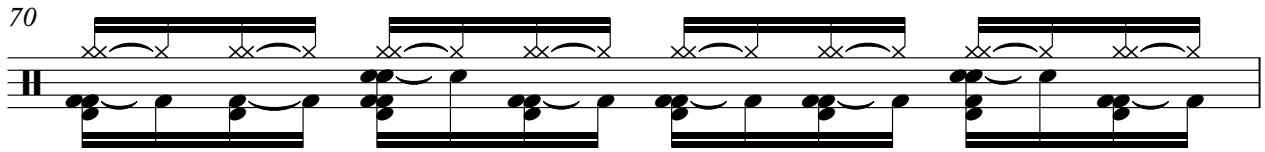
70 

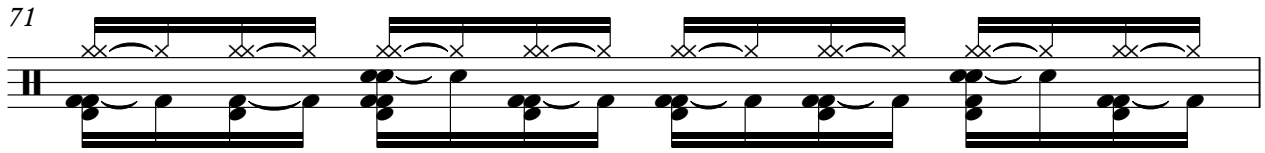
71 

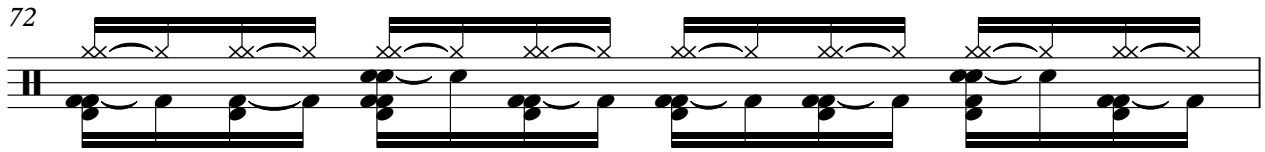
72 

73 

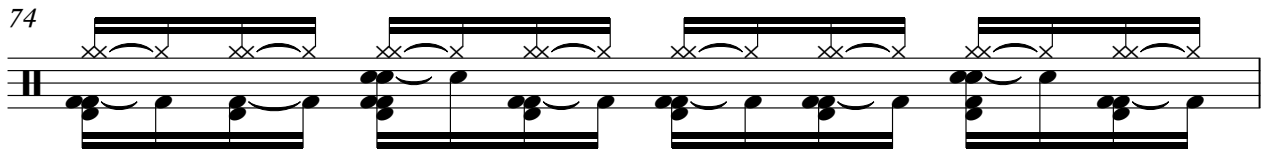
74 

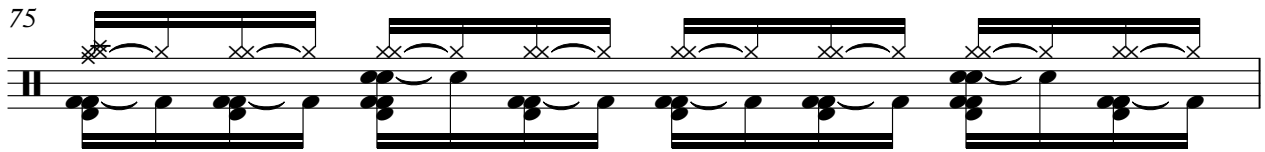
75 

V.S.

DRUMS

76

77

78

79

80

81

82

83

84

85

DRUMS

86

87

88

89

90

91

93

97

101

OVERDRIVE

The Cars - You Might Think

♩ = 138,000824

25

20

49

17

68

71

74

78

15

95

4

8

♩ = 138,000824

10

19

26

31

40

47

52

61

70

V.S.

2

CLEAN GTR

79

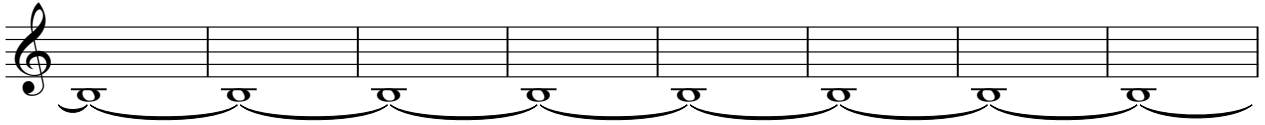

87

92

99

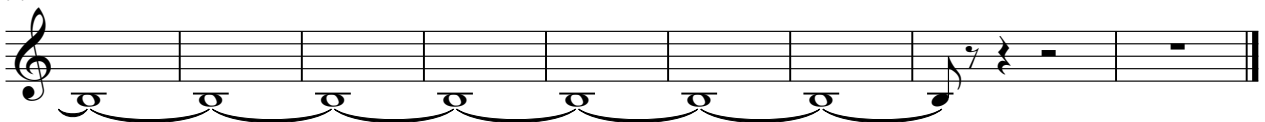

♩ = 138,000824

5

9

13

17

21

25

29

33

37

V.S.

41

45

49

53

70

74

78

82

86

90

94

98

100

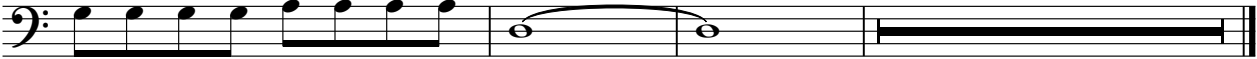

OVERDRIVE

The Cars - You Might Think

♩ = 138,000824

V.S.

29

33

38

43

48

53

OVERDRIVE

57

61

66

71

75

79

84

V.S.

89

94

98

100

SYN BASS 1

The Cars - You Might Think

♩ = 138,000824

5

9

13

54

70

74

77

30

SQUAREWAVE

The Cars - You Might Think

♩ = 138,000824

11

16

21

26

30

35

40

45

50

54

V.S.

## SQUAREWAVE

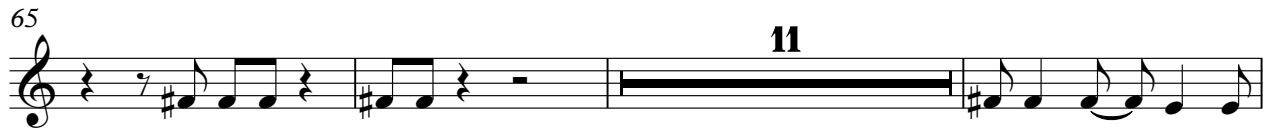
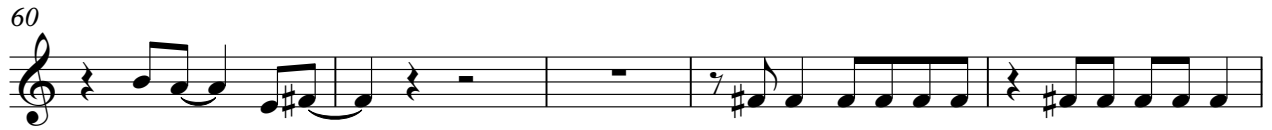

SWEEP PAD

The Cars - You Might Think

♩ = 138,000824

**52**

52

52

52

52

52

52

52

52

52

58

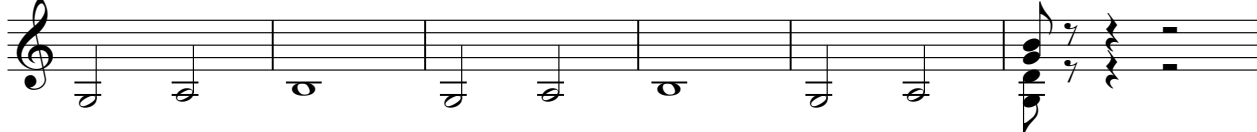

58

58

58

58

58

58

58

58

58

64

**41**

64

64

64

64

64

64

64

64

64

DISTORTION

The Cars - You Might Think

♩ = 138,000824

5

9

12

19

33

29

64

69

73

76

30