

# The Cats - Let`s Dance 2

♩ = 121,006531

Percussion

Jazz Guitar

Jazz Guitar

5-string Electric Bass

♩ = 121,006531

Viola

4

Perc.

J. Gtr.

J. Gtr.

E. Bass

Vla.

7

Perc.

J. Gtr.

J. Gtr.

E. Bass

Organ

Vla.

10

Perc.

J. Gtr.

E. Bass

Organ

Vla.

14

17

21

24

27

30

Bar. Tpt.

Perc.

J. Gtr.

E. Bass

Organ

FX 5

Vla.

33

Bar. Tpt.

Perc.

J. Gtr.

E. Bass

Organ

FX 5

Vla.

36

Bar. Tpt.  
Perc.  
J. Gtr.  
E. Bass  
Organ  
FX 5  
Vla.

39

Bar. Tpt.  
Perc.  
J. Gtr.  
E. Bass  
Organ  
FX 5  
Vla.

42

Bar. Tpt.

Perc.

J. Gtr.

E. Bass

Organ

FX 5

Vla.

45

Perc.

J. Gtr.

E. Bass

Organ

Vla.

48

Perc.

J. Gtr.

E. Bass

Organ

Vla.

51

Tbn.

Perc.

J. Gtr.

E. Bass

Organ

Vla.

54 9

Tbn. 

Perc. 

J. Gtr. 

E. Bass 

Vla. 

58

Tbn. 

Perc. 

J. Gtr. 

E. Bass 

Vla. 

10

69

Bar. Tpt.  
Perc.  
J. Gtr.  
E. Bass  
Organ  
FX 5  
Vla.

73

Bar. Tpt.  
Perc.  
J. Gtr.  
E. Bass  
Organ  
FX 5  
Vla.

76

Bar. Tpt.  
Perc.  
J. Gtr.  
E. Bass  
Organ  
FX 5  
Vla.

79

Bar. Tpt.  
Perc.  
J. Gtr.  
E. Bass  
Organ  
FX 5  
Vla.

82

Bar. Tpt.

Perc.

J. Gtr.

E. Bass

Organ

FX 5

Vla.

85

Bar. Tpt.

Tbn.

Perc.

J. Gtr.

E. Bass

Organ

FX 5

Vla.

88

Tbn.

Perc.

J. Gtr.

E. Bass

Organ

FX 5

Vla.

16

97

Tbn.

Perc.

J. Gtr.

E. Bass

Organ

FX 5

Vla.

100

Tbn.

Perc.

J. Gtr.

E. Bass

Organ

Vla.

103

Tbn.

Perc.

J. Gtr.

E. Bass

Organ

Vla.

17

106

Tbn.

Perc.

J. Gtr.

E. Bass

Organ

Vla.

109

Tbn.

Perc.

J. Gtr.

E. Bass

Vla.

Baroque Trumpet

The Cats - Let`s Dance 2

♩ = 121,006531

26

30

34

39

44

26

74

78

82

85

26

The Cats - Let`s Dance 2

Trombone

♩ = 121,006531

52

6

56

6

3

3

3

3

61

6

7 7

3

6

65

22

6

90

6

95

6

7

99

7

103

7

107

109

2

# The Cats - Let`s Dance 2

## Percussion

♩ = 121,006531

V.S.

41

45

49

53

57

61

65

69

73

77

Percussion

81

85

89

93

97

101

105

108

♩ = 121,006531

6

10

14

18

22

26

30

34

38

♩ = 121,006531

5

105

♩ = 121,006531

5

9

13

17

21

25

29

33

37

V.S.

41

45

49

53

57

61

65

69

73

77

81

85

89

93

97

101

105

108

Rock Organ

The Cats - Let`s Dance 2

♩ = 121,006531

7

11

16

20

24

28

32

Rock Organ

36

40

44

48

51

65

68

72

76

81

85

90

94

98

103

♩ = 121,006531

26

30

34

39

44

26

73

77

82

87

91

v.s.

2

FX 5 (Brightness)

95

97

14

# The Cats - Let`s Dance 2

Viola

♩ = 121,006531

10

18

27

36

43

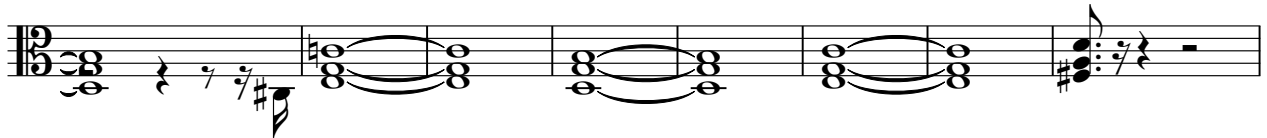

51

57

66

75

V.S.

2

Viola

82

90

99

106

3