

The Cats - Vaya Con Dios 2

♩ = 95,000145
*EXTRACT

Clarinet in B♭

*EXTRACT

Percussion

*EXTRACT

Alto Glockenspiel

*EXTRACT

Jazz Guitar

*EXTRACT

Jazz Guitar

*EXTRACT

Fretless Electric Bass

*EXTRACT

Electric Piano

*EXTRACT

Bandoneon

*EXTRACT

Synth Voice

*MIDIFIL

♩ = 95,000145
*EXTRACT

FX 5 (Brightness)

Detailed description of the musical score: The score is for a jazz ensemble. It consists of ten staves. The top staff is for Clarinet in B♭, showing a melodic line with some rests. The second staff is Percussion, which is empty. The third staff is Alto Glockenspiel, also empty. The fourth staff is Jazz Guitar, featuring a rhythmic pattern with triplets and sixteenth notes. The fifth staff is another Jazz Guitar, mirroring the Clarinet's line. The sixth staff is Fretless Electric Bass, empty. The seventh staff is Electric Piano, empty. The eighth staff is Bandoneon, empty. The ninth staff is Synth Voice, with a long note and a slur. The tenth staff is FX 5 (Brightness), empty. The tempo is marked as 95,000145. The time signature is 4/4. The key signature is not explicitly shown but appears to be C major or F major based on the notes.

3

Cl.

J. Gtr.

J. Gtr.

Syn. Voice

5

Cl.

Perc.

J. Gtr.

J. Gtr.

E. Bass

Syn. Voice

7

Cl.

Perc.

Alto Glock.

J. Gtr.

J. Gtr.

E. Bass

E. Piano

Band.

Syn. Voice

FX 5

11

Perc.

J. Gtr.

E. Bass

E. Piano

Band.

Syn. Voice

FX 5

13

Perc.

J. Gtr.

E. Bass

E. Piano

Band.

Syn. Voice

FX 5

15

Perc. J. Gtr. E. Bass E. Piano Band. Syn. Voice FX 5

Detailed description of the musical score: The score consists of seven staves. The Percussion staff (top) features a complex rhythmic pattern with sixteenth notes, eighth notes, and a triplet of eighth notes, accompanied by various percussion symbols like 'x' and 'o'. The J. Gtr. staff shows a melodic line with sixteenth-note runs and sixteenth-note chords, marked with '6' for sixteenth notes. The E. Bass staff has a simple bass line with a few notes and rests. The E. Piano staff is a grand staff with chords and a long sustain pedal mark. The Band staff has a few notes and rests. The Syn. Voice staff features a long, sustained melodic line with a large slur. The FX 5 staff has a melodic line with chords and a long sustain pedal mark.

17

Perc.

J. Gtr.

E. Bass

E. Piano

Band.

Syn. Voice

FX 5

19

Cl.

Perc.

Alto Glock.

J. Gtr.

J. Gtr.

E. Bass

E. Piano

Band.

Syn. Voice

FX 5

21

Perc.

Alto Glock.

J. Gtr.

J. Gtr.

E. Bass

E. Piano

Band.

Syn. Voice

FX 5

23

Perc.
 Alto Glock.
 J. Gtr.
 J. Gtr.
 E. Bass
 E. Piano
 Band.
 Syn. Voice
 FX 5

Detailed description of the musical score: The score consists of eight staves. The Percussion staff (top) features a complex rhythmic pattern with triplets and sextuplets. The Alto Glockenspiel staff has a melodic line with triplets and sextuplets. The first and second J. Gtr. (Jazz Guitar) staves have melodic lines with triplets and sustained chords. The E. Bass staff has a bass line with a triplet at the end. The E. Piano staff has a piano accompaniment with sustained chords. The Band staff has a melodic line. The Syn. Voice staff has a vocal line with sustained notes. The FX 5 staff has a piano accompaniment with sustained chords.

27

Perc.
 Alto Glock.
 J. Gtr.
 J. Gtr.
 E. Bass
 E. Piano
 Band.
 Syn. Voice
 FX 5

Detailed description of the musical score: The score is for a multi-instrumental piece, starting at measure 27. The Percussion part features a complex rhythmic pattern with sixteenth notes and rests, marked with '6' and '3'. The Alto Glockenspiel part consists of a series of chords, some marked with a '3'. The first J. Gtr. part has a melodic line with sixteenth notes and rests, marked with '6' and '3'. The second J. Gtr. part has a more melodic line with eighth notes and rests. The E. Bass part has a bass line with a triplet of eighth notes marked '3'. The E. Piano part has a chordal accompaniment with sustained notes. The Band part has a melodic line with eighth notes and rests. The Syn. Voice part has a melodic line with sustained notes. The FX 5 part has a chordal accompaniment with sustained notes.

29

Perc.

Alto Glock.

J. Gtr.

J. Gtr.

E. Bass

E. Piano

Band.

Syn. Voice

FX 5

31

Cl.

Perc.

Alto Glock.

J. Gtr.

J. Gtr.

E. Bass

E. Piano

Band.

Syn. Voice

FX 5

33

Perc.

Alto Glock.

J. Gtr.

E. Bass

E. Piano

Band.

Syn. Voice

FX 5

Detailed description of the musical score for page 16, measures 33-34. The score is arranged in a vertical stack of staves. The Percussion staff (top) shows a steady eighth-note pattern with accents on the first and third notes of each measure. The Alto Glockenspiel staff is silent. The J. Gtr. staff features a complex solo with sixteenth-note runs and sixteenth-note chords, marked with '6' for sixteenth notes. The E. Bass staff has a simple line with a long note. The E. Piano staff has a sustained chord. The Band staff has a simple melody. The Syn. Voice staff has a long note. The FX 5 staff has a simple melody.

35

Perc.

Alto Glock.

J. Gtr.

E. Bass

E. Piano

Band.

Syn. Voice

FX 5

37

Cl.

Perc.

Alto Glock.

J. Gtr.

J. Gtr.

E. Bass

E. Piano

Band.

Syn. Voice

FX 5

39

Perc. Alto Glock. J. Gtr. E. Bass E. Piano Band. Syn. Voice FX 5

Detailed description of the musical score: The score consists of eight staves. The Percussion staff (top) features a complex rhythmic pattern with triplet and sextuplet markings. The Alto Glockenspiel staff is mostly silent with some vertical lines indicating strikes. The J. Gtr. staff shows a melodic line with sextuplet and triplet markings. The E. Bass staff has a bass line with a long note and some rests. The E. Piano staff features a chordal accompaniment with a long note. The Band staff has a simple melodic line. The Syn. Voice staff has a long note with a multi-measure rest. The FX 5 staff has a chordal accompaniment with a long note.

41

Perc.

Alto Glock.

J. Gtr.

E. Bass

E. Piano

Band.

Syn. Voice

FX 5

43

Cl.

Perc.

Alto Glock.

J. Gtr.

J. Gtr.

E. Bass

E. Piano

Band.

Syn. Voice

FX 5

45

Perc.

Alto Glock.

J. Gtr.

J. Gtr.

E. Bass

E. Piano

Band.

Syn. Voice

FX 5

47

Perc.
 Alto Glock.
 J. Gtr.
 J. Gtr.
 E. Bass
 E. Piano
 Band.
 Syn. Voice
 FX 5

Detailed description of the musical score: The score consists of eight staves. The Percussion staff (top) features a complex rhythmic pattern with triplets and sixteenth notes, and includes 'x' marks above notes. The Alto Glockenspiel staff has a steady eighth-note accompaniment with triplets. The first J. Gtr. staff has a melodic line with triplets and sixteenth-note runs. The second J. Gtr. staff plays chords and has a long sustain. The E. Bass staff has a bass line with a triplet at the end. The E. Piano staff has sustained chords in both hands. The Band staff has a simple melodic line. The Syn. Voice staff has a vocal line with some rests. The FX 5 staff has a melodic line with a long sustain at the end.

49

Perc.
 3 6

Alto Glock.
 3 3 3

J. Gtr.
 3 3 3

J. Gtr.

E. Bass
 3

E. Piano

Band.

Syn. Voice

FX 5

50

Perc.

Alto Glock.

J. Gtr.

J. Gtr.

E. Bass

E. Piano

Band.

Syn. Voice

FX 5

52

Perc.

Alto Glock.

J. Gtr.

J. Gtr.

E. Bass

E. Piano

Band.

Syn. Voice

FX 5

54

Cl.

Perc.

Alto Glock.

J. Gtr.

J. Gtr.

E. Bass

E. Piano

Band.

Syn. Voice

FX 5

56

58

60

Perc.

Alto Glock.

J. Gtr.

E. Bass

Band.

Syn. Voice

61

Perc.

Alto Glock.

J. Gtr.

E. Bass

E. Piano

Band.

Syn. Voice

FX 5

62

Perc.

Alto Glock.

J. Gtr.

E. Bass

E. Piano

Band.

Syn. Voice

FX 5

63

Perc.

Alto Glock.

J. Gtr.

E. Bass

E. Piano

Band.

Syn. Voice

FX 5

Detailed description of the musical score: The score is for page 32, starting at measure 63. It consists of eight staves. The Percussion staff (Perc.) has a complex rhythmic pattern with sixteenth notes and rests, marked with '6' and '3'. The Alto Glockenspiel staff (Alto Glock.) has a similar rhythmic pattern with triplets and sixteenth notes. The J. Gtr. staff (J. Gtr.) features a melodic line with triplets and sixteenth notes. The E. Bass staff (E. Bass) has a simple bass line with a few notes. The E. Piano staff (E. Piano) has a few chords. The Band staff (Band.) has a few notes. The Syn. Voice staff (Syn. Voice) has a few chords. The FX 5 staff (FX 5) has a few chords.

65

Perc.

Alto Glock.

J. Gtr.

E. Bass

E. Piano

Band.

Syn. Voice

FX 5

66

68

Perc.
 Alto Glock.
 J. Gtr.
 J. Gtr.
 E. Bass
 E. Piano
 Band.
 Syn. Voice
 FX 5

70

Cl.

Perc.

Alto Glock.

J. Gtr.

J. Gtr.

E. Bass

E. Piano

Band.

Syn. Voice

FX 5

72

Cl.

Perc.

Alto Glock.

J. Gtr.

J. Gtr.

E. Bass

E. Piano

Band.

Syn. Voice

FX 5

74

Perc.
 Alto Glock.
 J. Gtr.
 J. Gtr.
 E. Bass
 E. Piano
 Band.
 Syn. Voice
 FX 5

Detailed description of the musical score: The score consists of eight staves. The Percussion staff (Perc.) features a complex rhythmic pattern with triplets and a sextuplet. The Alto Glockenspiel (Alto Glock.) part is characterized by a steady eighth-note accompaniment with triplets. The first and second acoustic guitar parts (J. Gtr.) play melodic lines with triplets and sextuplets, while the second guitar part also includes sustained chords. The Electric Bass (E. Bass) part provides a low-frequency accompaniment with a triplet. The Electric Piano (E. Piano) and FX 5 parts feature sustained chords and melodic fragments. The Band and Syn. Voice parts provide harmonic support and vocal lines, respectively.

76

Perc.

Alto Glock.

J. Gtr.

J. Gtr.

E. Bass

E. Piano

Band.

Syn. Voice

FX 5

77

Perc.

Alto Glock.

J. Gtr.

J. Gtr.

E. Bass

E. Piano

Band.

Syn. Voice

FX 5

79

Perc.

Alto Glock.

J. Gtr.

J. Gtr.

E. Bass

E. Piano

Band.

Syn. Voice

FX 5

81

Perc.

Alto Glock.

J. Gtr.

J. Gtr.

E. Bass

E. Piano

Band.

Syn. Voice

FX 5

83

Perc. 3 3 3 3

Alto Glock. 3 3 3

J. Gtr. 6 6 6 6

J. Gtr.

E. Bass 3

E. Piano

Band.

Syn. Voice

FX 5

86

Perc.
 3 3

Alto Glock.
 3

J. Gtr.
 6 6

J. Gtr.

E. Bass

E. Piano

Band.

Syn. Voice

FX 5

89

Perc.

Alto Glock.

J. Gtr.

J. Gtr.

E. Bass

E. Piano

Band.

Syn. Voice

FX 5

91

Perc.

Alto Glock.

J. Gtr.

J. Gtr.

E. Bass

E. Piano

Band.

Syn. Voice

FX 5

Detailed description of the musical score: The score is for measures 91 and 92. The Percussion part (Perc.) features a triplet of eighth notes in measure 91, followed by a quarter note and a triplet of eighth notes in measure 92. The Alto Glockenspiel part (Alto Glock.) has a triplet of eighth notes in measure 91 and a triplet of eighth notes in measure 92. The first acoustic guitar part (J. Gtr.) has a sixteenth-note triplet in measure 91 and a quarter-note triplet in measure 92. The second acoustic guitar part (J. Gtr.) has a half-note chord in measure 91 and a half-note chord in measure 92. The Electric Bass (E. Bass) part has a half-note chord in measure 91 and a half-note chord in measure 92. The Electric Piano (E. Piano) part has a half-note chord in measure 91 and a half-note chord in measure 92. The Band part (Band.) has a half-note chord in measure 91 and a half-note chord in measure 92. The Syn. Voice part (Syn. Voice) has a half-note chord in measure 91 and a half-note chord in measure 92. The FX 5 part (FX 5) has a half-note chord in measure 91 and a half-note chord in measure 92.

The Cats - Vaya Con Dios 2

Clarinet in B \flat

$\text{♩} = 95,000145$
*EXTRACT

6

11 12 6

37

6 12 15

70

3 20

The Cats - Vaya Con Dios 2

Percussion

♩ = 95,000145

*EXTRACT

5

9

12

15

18

21

24

27

30

33

V.S.

36

39

42

45

48

51

54

57

60

63

66

69

72

75

78

81

84

87

90

Alto Glockenspiel

67

69

71

73

75

77

79

81

83

85

V.S.

Alto Glockenspiel

87

3 3 3

89

3 3

91

3 3

♩ = 95,000145
*EXTRACT

V.S.

31

34

37

40

43

46

49

52

55

58

61

64

67

70

73

76

79

82

85

88

90

♩ = 95,000145
*EXTRACT

67

71

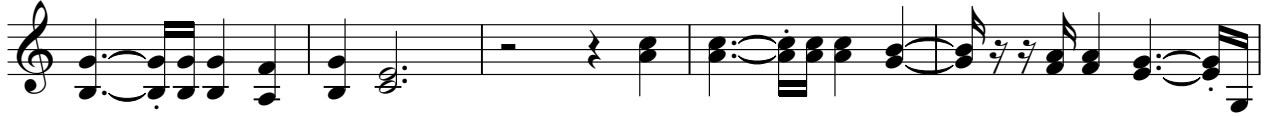

76

81

86

89

♩ = 95,000145
*EXTRACT

5

11

17

22

26

31

37

42

46

50

The Cats - Vaya Con Dios 2

Electric Piano

♩ = 95,000145

*EXTRACT

6

10

14

18

23

28

V.S.

The Cats - Vaya Con Dios 2

Bandoneon

♩ = 95,000145

*EXTRACT

6

10

15

20

25

30

35

40

45

V.S.

51

56

61

65

70

75

80

85

89

The Cats - Vaya Con Dios 2

Synth Voice

♩ = 95,000145
*MIDIFIL

8

16

22

28

36

43

48

54

61

V.S.

67

72

78

84

88

♩ = 95,000145
*EXTRACT 6

10

14

18

23

28

33

37

41

46

V.S.

52

5

62

68

73

79

84

89