

# The Charmaines - Eternally

♩ = 120,000000

♩ = 120,000000

8

TUBA

TUBA

DRUMS

STEEL GTR

SYNBRASS 2

TUBA

10

TUBA

TUBA

DRUMS

STEEL GTR

SYNBRASS 2

TUBA

12

TUBA

TUBA

DRUMS

STEEL GTR

SYNBRASS 2

TUBA

14

TUBA

TUBA

DRUMS

STEEL GTR

SYNBRASS 2

TUBA

16

TUBA

TUBA

DRUMS

STEEL GTR

SYNBRASS 2

TUBA

18

TUBA

TUBA

DRUMS

STEEL GTR

SYNBRASS 2

TUBA

24

TUBA

TUBA

DRUMS

STEEL GTR

SYNBRASS 2

TUBA

25

TUBA

TUBA

DRUMS

STEEL GTR

SYNBRASS 2

TUBA

27

TUBA

TUBA

DRUMS

STEEL GTR

SYNBRASS 2

TUBA

29

TUBA

TUBA

DRUMS

STEEL GTR

SYNBRASS 2

TUBA

31

TUBA

TUBA

DRUMS

STEEL GTR

SYNBRASS 2

TUBA

33

TUBA

TUBA

DRUMS

STEEL GTR

SYNBRASS 2

TUBA

35

TUBA

TUBA

DRUMS

STEEL GTR

SYNBRASS 2

TUBA

36

TUBA

TUBA

DRUMS

STEEL GTR

SYNBRASS 2

TUBA

3

38

TUBA

TUBA

DRUMS

STEEL GTR

SYNBRASS 2

TUBA

40

TUBA

TUBA

DRUMS

SYNBRASS 2

41

TUBA

TUBA

DRUMS

STEEL GTR

SYNBRASS 2

TUBA

43

TUBA

TUBA

DRUMS

STEEL GTR

SYNBRASS 2

TUBA

45

TUBA

TUBA

DRUMS

STEEL GTR

SYNBRASS 2

TUBA

47

TUBA

TUBA

DRUMS

STEEL GTR

SYNBRASS 2

TUBA

49

TUBA

TUBA

DRUMS

STEEL GTR

SYNBRASS 2

TUBA

13

51

TUBA

TUBA

DRUMS

STEEL GTR

SYNBRASS 2

TUBA

3

53

TUBA

TUBA

DRUMS

STEEL GTR

SYNBRASS 2

TUBA

3

55

TUBA

TUBA

DRUMS

STEEL GTR

SYNBRASS 2

TUBA

56

TUBA

TUBA

DRUMS

STEEL GTR

SYNBRASS 2

TUBA

57

TUBA

TUBA

DRUMS

STEEL GTR

SYNBRASS 2

TUBA

59

TUBA

TUBA

DRUMS

STEEL GTR

SYNBRASS 2

TUBA

61

TUBA

TUBA

DRUMS

STEEL GTR

SYNBRASS 2

TUBA

3

63

TUBA

TUBA

DRUMS

STEEL GTR

SYNBRASS 2

TUBA

65

TUBA

TUBA

DRUMS

STEEL GTR

SYNBRASS 2

TUBA

67

TUBA

TUBA

DRUMS

STEEL GTR

SYNBRASS 2

TUBA

69

TUBA

TUBA

DRUMS

STEEL GTR

SYNBRASS 2

TUBA

71  19

TUBA

TUBA

DRUMS

STEEL GTR

SYNBRASS 2

TUBA

73

TUBA

TUBA

DRUMS

STEEL GTR

SYNBRASS 2

TUBA

75

TUBA

TUBA

DRUMS

STEEL GTR

SYNBRASS 2

TUBA

77

TUBA

TUBA

DRUMS

STEEL GTR

SYNBRASS 2

TUBA

79

TUBA

TUBA

DRUMS

STEEL GTR

SYNBRASS 2

TUBA

80

TUBA

TUBA

DRUMS

STEEL GTR

SYNBRASS 2

TUBA

81

TUBA

TUBA

DRUMS

STEEL GTR

SYNBRASS 2

TUBA

83

TUBA

TUBA

DRUMS

STEEL GTR

SYNBRASS 2

TUBA

84

TUBA

TUBA

DRUMS

STEEL GTR

SYNBRASS 2

TUBA

85

TUBA

TUBA

DRUMS

STEEL GTR

SYNBRASS 2

TUBA

87

TUBA

TUBA

DRUMS

STEEL GTR

SYNBRASS 2

TUBA

88

TUBA

TUBA

DRUMS

STEEL GTR

SYNBRASS 2

TUBA

89

TUBA

TUBA

DRUMS

STEEL GTR

SYNBRASS 2

TUBA

91

TUBA

TUBA

DRUMS

STEEL GTR

SYNBRASS 2

TUBA

Detailed description of the musical score: The score is divided into two systems. The first system covers measures 89 and 90. It features two tuba parts in bass clef, a drum part with a complex rhythmic pattern, a steel guitar part with chords and melodic lines, and a synbrass 2 part with a steady bass line. A single tuba part in treble clef is also present. The second system covers measures 91 and 92. It features two tuba parts in bass clef, a drum part with a similar rhythmic pattern, a steel guitar part with chords and melodic lines, and a synbrass 2 part with a steady bass line. A single tuba part in treble clef is also present. The key signature has one sharp (F#) and the time signature is 4/4.

93

TUBA

TUBA

DRUMS

STEEL GTR

SYNBRASS 2

TUBA

95

TUBA

TUBA

DRUMS

STEEL GTR

SYNBRASS 2

TUBA

96

TUBA

TUBA

DRUMS

STEEL GTR

SYNBRASS 2

TUBA

6

6

3

97

TUBA

TUBA

DRUMS

STEEL GTR

SYNBRASS 2

TUBA

99

TUBA

TUBA

DRUMS

STEEL GTR

SYNBRASS 2

TUBA

100

TUBA

TUBA

DRUMS

STEEL GTR

SYNBRASS 2

TUBA

3

3

102

TUBA

TUBA

DRUMS

STEEL GTR

SYNBRASS 2

TUBA

104

TUBA

TUBA

DRUMS

STEEL GTR

SYNBRASS 2

TUBA

6

6

3

105

TUBA

TUBA

DRUMS

STEEL GTR

SYNBRASS 2

TUBA

3

107

TUBA

TUBA

DRUMS

STEEL GTR

SYNBRASS 2

TUBA

108

TUBA

TUBA

DRUMS

STEEL GTR

SYNBRASS 2

TUBA

109

TUBA

TUBA

DRUMS

STEEL GTR

SYNBRASS 2

TUBA

111

TUBA

TUBA

DRUMS

STEEL GTR

SYNBRASS 2

TUBA

112

TUBA

TUBA

DRUMS

STEEL GTR

SYNBRASS 2

TUBA

113

TUBA

TUBA

DRUMS

SYNBRASS 2

TUBA

The Charmaines - Eternally

♩ = 120,000000

V.S.

TUBA

79

82

84

88

91

95

98

100

104

109

3

V.S.

4

113

TUBA

43

47

50

53

57

61

65

68

73

77

TUBA

81 3

84

88

91

95

98

100

104

109

113

# The Charmaines - Eternally

## DRUMS

♩ = 120,000000

2

7

10

13

16 6 6

18

21

24 6 6

26

29

V.S.

DRUMS

32 **6** **6**

34

37

40 **6** **6**

42

45

48 **6** **6**

50

53

56 **6** **6**

DRUMS

58

61

64

66

69

72

75

78

80

82

V.S.

85

88

90

93

96

98

101

104

106

108

DRUMS

110

112

STEEL GTR

The Charmaines - Eternally

♩ = 120,000000

2

6

8

10

12

14

16

18

20

22

V.S.

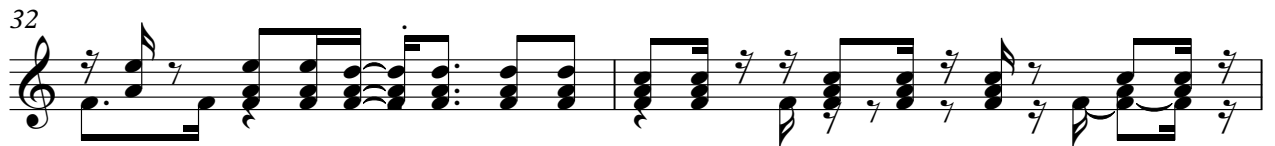

45

47

50

52

54

56

58

60

62

64

V.S.

66

68

70

73

75

77

79

81

83

85

87

89

91

93

95

97

99

101

103

105

♩ = 120,000000

2

7

11

15

19

23

27

31

35

39

V.S.

82

86

90

94

98

102

106

110

112

# The Charmaines - Eternally

TUBA

♩ = 120,000000

2 5

12

17 3

22 3

27

33

36 3

