

The Chiffons - He`s So Fine

♩ = 144,002304
Sax

Sax

Drums

Cl Guitar

El Bass

♩ = 144,002304
Brass

Ac Piano

Detailed description of the musical score: The score is for the song 'He`s So Fine' by The Chiffons. It is written in 4/4 time with a tempo of 144 beats per minute. The score includes parts for Saxophone, Drums, Clarinet/Guitar, Electric Bass, Brass, and Acoustic Piano. The Saxophone and Clarinet/Guitar parts are mostly rests. The Drums part features a consistent rhythm with cymbal hits. The Electric Bass part has a simple line. The Brass and Acoustic Piano parts are more complex, with many accidentals and slurs.

5

Sax
Drums
Cl Guitar
El Bass
Brass
Ac Piano

8

Sax
Drums
Cl Guitar
El Bass
Brass
Ac Piano

10

Sax
Drums
Cl Guitar
El Bass
Brass
Ac Piano

12

Sax
Drums
Cl Guitar
El Bass
Brass
Ac Piano

14

Sax
Drums
Cl Guitar
El Bass
Brass
Ac Piano

16

Sax
Drums
Cl Guitar
El Bass
Brass
Ac Piano

18

Sax

Drums

Cl Guitar

El Bass

Brass

Ac Piano

20

Sax

Drums

Cl Guitar

El Bass

Brass

Ac Piano

22

Sax
Drums
Cl Guitar
El Bass
Brass
Ac Piano

24

Sax
Drums
Cl Guitar
El Bass
Brass
Ac Piano

26

Sax
Drums
Cl Guitar
El Bass
Brass
Ac Piano

28

Sax
Drums
Cl Guitar
El Bass
Brass
Ac Piano

30

Sax
Drums
Cl Guitar
El Bass
Brass
Ac Piano

32

Sax
Drums
Cl Guitar
El Bass
Brass
Ac Piano

34

Sax
Drums
Cl Guitar
El Bass
Brass
Ac Piano

36

Sax
Drums
Cl Guitar
El Bass
Brass
Ac Piano

38

Sax
Drums
Cl Guitar
El Bass
Brass
Ac Piano

40

Sax
Drums
Cl Guitar
El Bass
Brass
Ac Piano

42

Sax

Drums

Cl Guitar

El Bass

Brass

Ac Piano

44

Sax

Drums

Cl Guitar

El Bass

Brass

Ac Piano

46

Sax
Drums
Cl Guitar
El Bass
Brass
Ac Piano

48

Sax
Drums
Cl Guitar
El Bass
Brass
Ac Piano

50

Sax
Drums
Cl Guitar
El Bass
Brass
Ac Piano

52

Sax
Drums
Cl Guitar
El Bass
Brass
Ac Piano

54

Sax
Drums
Cl Guitar
El Bass
Brass
Ac Piano

56

Sax
Drums
Cl Guitar
El Bass
Brass
Ac Piano

58

Sax
Drums
Cl Guitar
El Bass
Brass
Ac Piano

60

Sax
Drums
Cl Guitar
El Bass
Brass
Ac Piano

62

Sax
Drums
Cl Guitar
El Bass
Brass
Ac Piano

64

Sax
Drums
Cl Guitar
El Bass
Brass
Ac Piano

66

Sax

Drums

Cl Guitar

El Bass

Brass

Ac Piano

68

Sax

Drums

Cl Guitar

El Bass

Brass

Ac Piano

70

Sax
Drums
Cl Guitar
El Bass
Brass
Ac Piano

72

Sax
Drums
Cl Guitar
El Bass
Brass
Ac Piano

74

Sax
Drums
Cl Guitar
El Bass
Brass
Ac Piano

76

Sax
Drums
Cl Guitar
El Bass
Brass
Ac Piano

78

Sax

Drums

Cl Guitar

El Bass

Brass

Ac Piano

80

Sax

Drums

Cl Guitar

El Bass

Brass

Ac Piano

The Chiffons - He`s So Fine

Sax

♩ = 144,002304

Sax

5

10

14

18

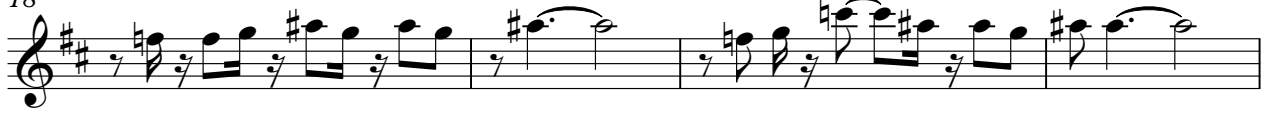

22

26

30

34

39

44

49

53

58

62

67

72

77

The Chiffons - He`s So Fine

Drums

♩ = 144,002304
Drums **2**

7

11

15

19

23

27

31

35

39

V.S.

Drums

43

47

51

55

59

63

67

71

75

78

The Chiffons - He`s So Fine

Cl Guitar

♩ = 144,002304
Cl Guitar **6**

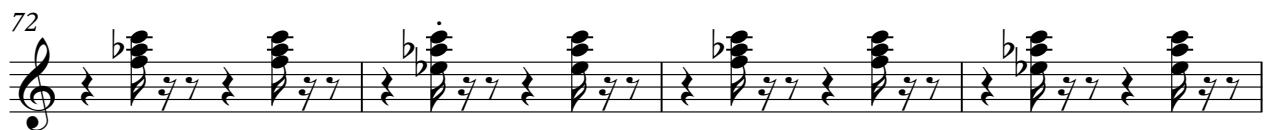
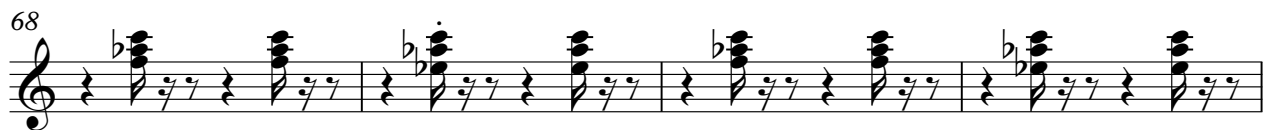
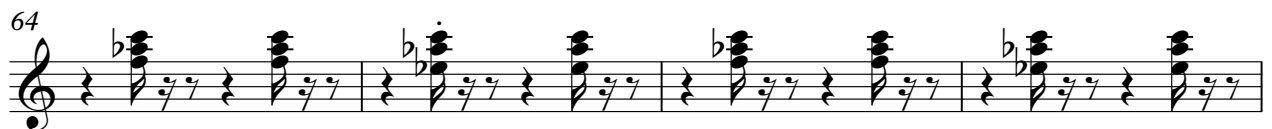
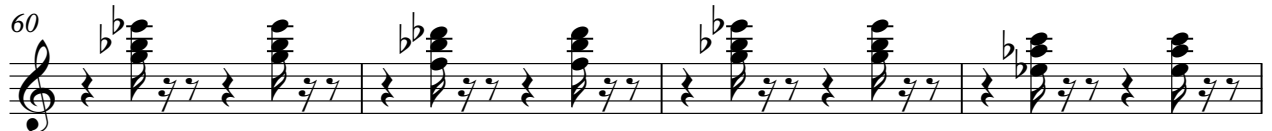
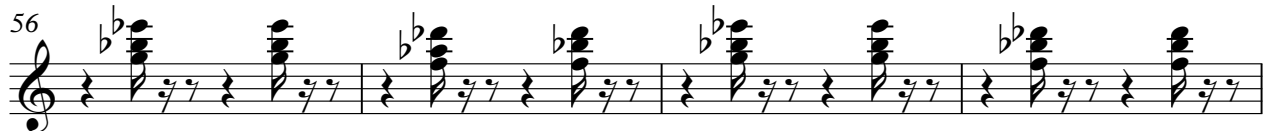
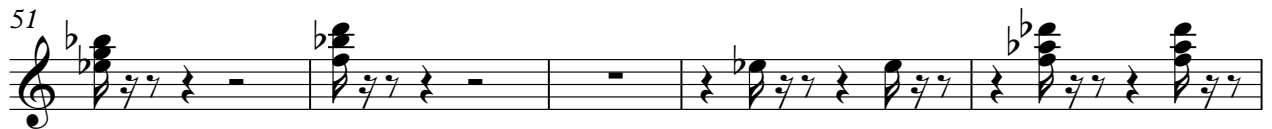

79

El Bass

The Chiffons - He`s So Fine

♩ = 144,002304

El Bass **2**

8

13

18

23

28

33

38

44

50

V.S.

55

60

65

70

75

78

The Chiffons - He`s So Fine

Brass

♩ = 144,002304
Brass 2

7

12

17

22

27

32

37

43

50

54

58

63

68

73

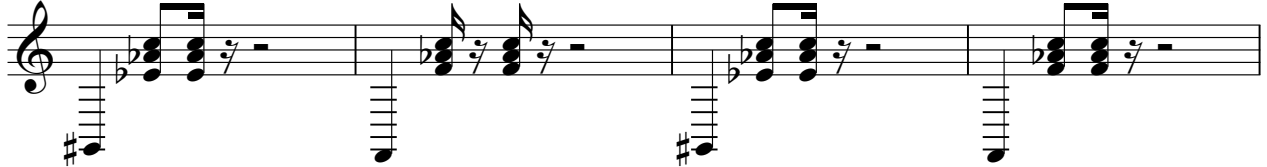

77

The Chiffons - He`s So Fine

Ac Piano

♩ = 144,002304
Ac Piano **2**

2 6 10 14 17 20 23 27 31 34

V.S.

36

39

42

45

47

49

52

56

60

63

Ac Piano

3

66

68

71

74

76

78
