

The Chiffons - One Fine Day

♩ = 178,004562

♩ = 178,004562

5

SNARE DRUM

BASS DRUM

CLOSED H.H.

LOW TOM

CRASH CYMB

HIGH TOM

MID TOM

MUTED GTR

ACOU BASS

BRASS 1

A.PIANO 1

9

SNARE DRUM

BASS DRUM

CLOSED H.H.

CRASH CYMB

MUTED GTR

ACOU BASS

BRASS 1

A.PIANO 1

12

SNARE DRUM

BASS DRUM

CLOSED H.H.

MUTED GTR

ACOU BASS

BRASS 1

15

18

21

SNARE DRUM

BASS DRUM

CLOSED H.H.

LOW TOM

RIDE CYMB

CRASH CYMB

HIGH TOM

MID TOM

MUTED GTR

ACOU BASS

BRASS 1

A.PIANO 1

25

SNARE DRUM

BASS DRUM

CLOSED H.H.

LOW TOM

CRASH CYMB

HIGHT TOM

MID TOM

MUTED GTR

ACOU BASS

BRASS 1

A.PIANO 1

A.PIANO 2

29

SNARE DRUM

BASS DRUM

CLOSED H.H.

CRASH CYMB

MUTED GTR

ACOU BASS

BRASS 1

A.PIANO 1

A.PIANO 2

32

SNARE DRUM

BASS DRUM

CLOSED H.H.

MUTED GTR

ACOU BASS

BRASS 1

A.PIANO 1

A.PIANO 2

35

SNARE DRUM

BASS DRUM

CLOSED H.H.

CRASH CYMB

MUTED GTR

ACOU BASS

BRASS 1

A.PIANO 1

A.PIANO 2

39

SNARE DRUM

BASS DRUM

CLOSED H.H.

CRASH CYMB

MUTED GTR

ACOU BASS

BRASS 1

A.PIANO 1

42

46

50

SNARE DRUM
BASS DRUM
CLOSED H.H
CRASH CYMB
MUTED GTR
ACOU BASS
CHOIR AAHS
A.PIANO 1

54

SNARE DRUM
BASS DRUM
CLOSED H.H
CRASH CYMB
MUTED GTR
ACOU BASS
CHOIR AAHS
BRASS 1
A.PIANO 1

58

SNARE DRUM

BASS DRUM

CLOSED H.H.

CRASH CYMB

MUTED GTR

ACOU BASS

CHOIR AAHS

BRASS 1

A.PIANO 1

A.PIANO 2

61

SNARE DRUM
BASS DRUM
CLOSED H.H
CRASH CYMB
MUTED GTR
ACOU BASS
BRASS 1
A.PIANO 1
A.PIANO 2

64

SNARE DRUM
BASS DRUM
CLOSED H.H
MUTED GTR
ACOU BASS
BRASS 1
A.PIANO 1
A.PIANO 2

67

SNARE DRUM

BASS DRUM

CLOSED H.H.

CRASH CYMB

MUTED GTR

ACOU BASS

BRASS 1

A.PIANO 1

A.PIANO 2

71

BASS DRUM

CLOSED H.H.

LOW TOM

CRASH CYMB

HIGH TOM

MID TOM

MUTED GTR

ACOU BASS

A.PIANO 1

75

SNARE DRUM

BASS DRUM

CLOSED H.H.

CRASH CYMB

MUTED GTR

ACOU BASS

CHOIR AAHS

79

SNARE DRUM

BASS DRUM

CLOSED H.H.

CRASH CYMB

MUTED GTR

ACOU BASS

CHOIR AAHS

82

SNARE DRUM

BASS DRUM

CLOSED H.H.

CRASH CYMB

MUTED GTR

ACOU BASS

CHOIR AAHS

A.PIANO 1

A.PIANO 2

85

SNARE DRUM

BASS DRUM

CLOSED H.H.

CRASH CYMB

MUTED GTR

ACOU BASS

CHOIR AAHS

A.PIANO 1

A.PIANO 2

89

SNARE DRUM

BASS DRUM

CLOSED H.H.

CRASH CYMB

MUTED GTR

ACOU BASS

CHOIR AAHS

A.PIANO 1

A.PIANO 2

93

SNARE DRUM

BASS DRUM

CLOSED H.H.

LOW TOM

CRASH CYMB

MUTED GTR

ACOU BASS

CHOIR AAHS

A.PIANO 1

A.PIANO 2

97

SNARE DRUM

BASS DRUM

CLOSED H.H.

CRASH CYMB

MUTED GTR

ACOU BASS

CHOIR AAHS

A.PIANO 1

A.PIANO 2

101

SNARE DRUM

BASS DRUM

CLOSED H.H

LOW TOM

CRASH CYMB

HIGHT TOM

MID TOM

MUTED GTR

ACOU BASS

CHOIR AAHS

A.PIANO 1

A.PIANO 2

SNARE DRUM

The Chiffons - One Fine Day

♩ = 178,004562

6

11

16

21

4

29

34

39

44

49

54

V.S.

SNARE DRUM

59

59

64

64

69

69

4

77

77

82

82

87

87

92

92

97

97

100

100

2

BASS DRUM

The Chiffons - One Fine Day

♩ = 178,004562

2

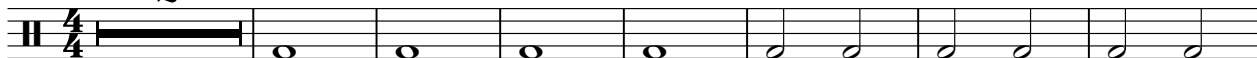

10

17

24

32

39

46

53

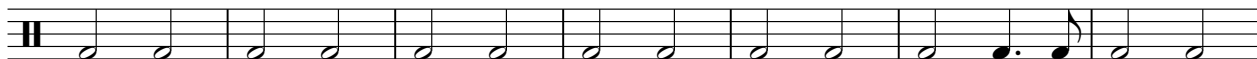

60

67

V.S.

2

BASS DRUM

74

81

88

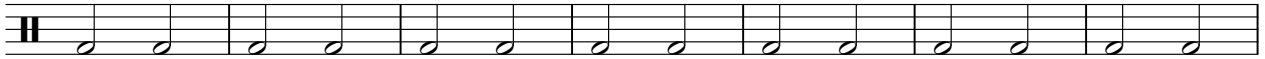

95

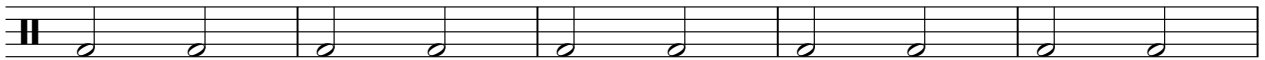

100

CLOSED H.H

The Chiffons - One Fine Day

♩ = 178,004562

6

10

14

18

22

4

29

33

37

41

45

V.S.

2

CLOSED H.H

49

53

57

61

65

69

74

78

82

86

CLOSED H.H

90

94

98

101

LOW TOM

The Chiffons - One Fine Day

♩ = 178,004562

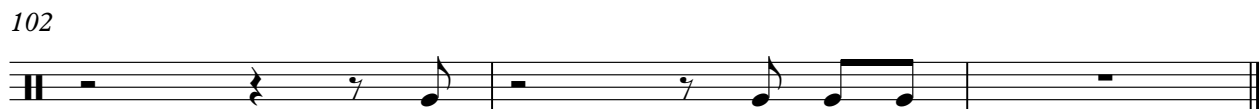

RIDE CYMB

The Chiffons - One Fine Day

♩ = 178,004562

22 **81**

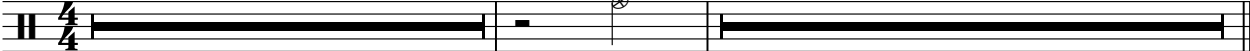

CRASH CYMB

The Chiffons - One Fine Day

♩ = 178,004562

2

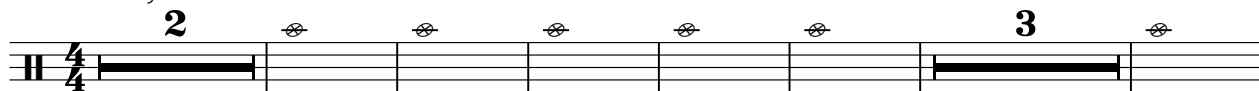

12

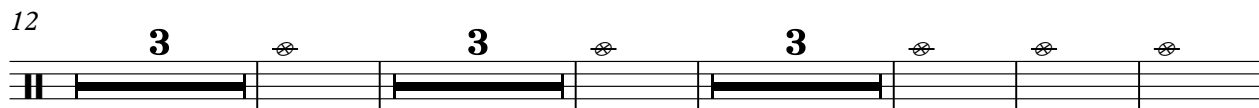

26

40

55

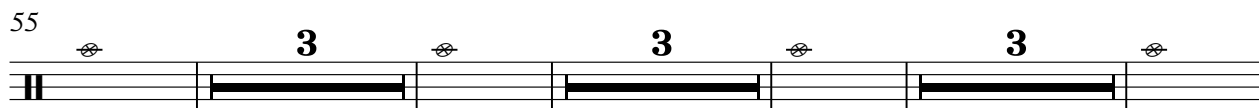

68

80

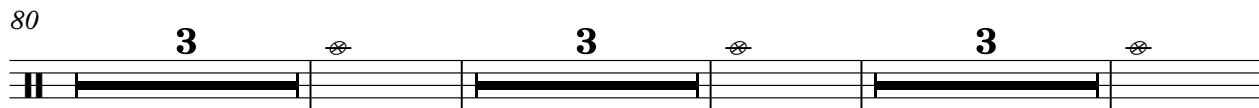

92

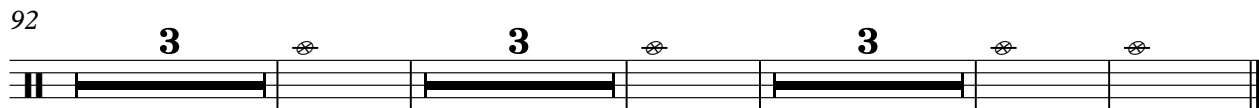

HIGHTOM

The Chiffons - One Fine Day

♩ = 178,004562

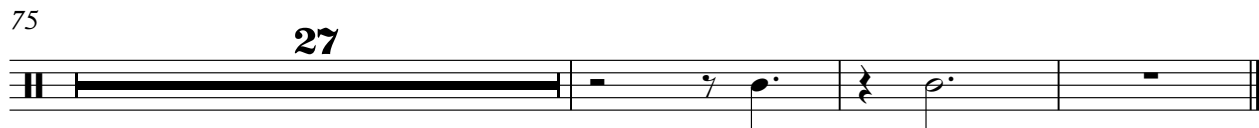
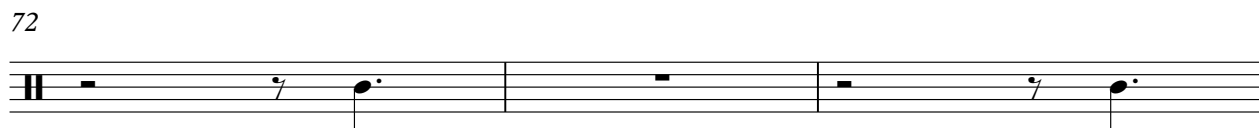
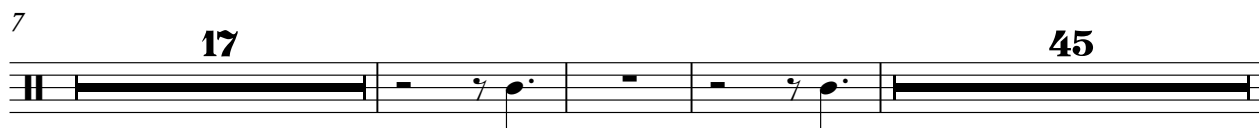

MID TOM

The Chiffons - One Fine Day

♩ = 178,004562

MUTED GTR

The Chiffons - One Fine Day

♩ = 178,004562

2

9

13

17

20

26

31

34

38

42

V.S.

45

49

53

57

61

65

68

74

79

82

86

90

94

98

101

The Chiffons - One Fine Day

ACOU BASS

♩ = 178,004562

2

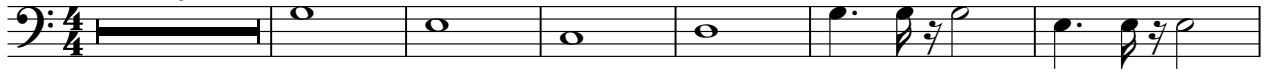

9

14

19

25

31

36

41

46

50

V.S.

CHOIR AAHS

The Chiffons - One Fine Day

♩ = 178,004562

42

49

58

16

81

88

93

98

101

BRASS 1

The Chiffons - One Fine Day

♩ = 178,004562

6

10

14

18

27

31

35

40

4

12

55

60

64

67

The Chiffons - One Fine Day

A.PIANO 1

♩ = 178,004562

2

6

10 12

25

31

39

44

53

61

2

A.PIANO 1

68

74

87

94

100

