

# The Clash - London`s Burning

♩ = 149,001694

DRUMS: 4/4 time signature, rests in first three measures, then a drum pattern starting in the fourth measure.

DISTORTION: Treble clef, 4/4 time signature, rests in first three measures, then a distorted guitar line starting in the fourth measure.

OVERDRIVE: Treble clef, 4/4 time signature, rests in first three measures, then an overdriven guitar line starting in the fourth measure.

DISTORTION: Treble clef, 4/4 time signature, rests in all five measures.

+FEEDBACKGT: Treble clef, 4/4 time signature, rests in all five measures.

FINGERDBAS: Bass clef, 4/4 time signature, rests in first three measures, then a bass line starting in the fourth measure.

CHOIR AAHS: Treble clef, 4/4 time signature, rests in first three measures, then a vocal line starting in the fourth measure.

MELODY: Treble clef, 4/4 time signature, rests in first three measures, then a melodic line starting in the fourth measure.

♩ = 149,001694

DRUMS: Measure 6, drum pattern with accents.

DISTORTION: Treble clef, 4/4 time signature, distorted guitar line with accents.

OVERDRIVE: Treble clef, 4/4 time signature, overdriven guitar line with accents.

DISTORTION: Treble clef, 4/4 time signature, distorted guitar line with a triplet in the second measure.

FINGERDBAS: Bass clef, 4/4 time signature, bass line.

MELODY: Treble clef, 4/4 time signature, rests in all five measures.

9

DRUMS

DISTORTION

OVERDRIVE

DISTORTION

FINGERDBAS

12

DRUMS

DISTORTION

OVERDRIVE

DISTORTION

FINGERDBAS

14

DRUMS

DISTORTION

OVERDRIVE

DISTORTION

FINGERDBAS

MELODY

16

DRUMS

DISTORTION

OVERDRIVE

FINGERDBAS

MELODY

18

DRUMS

DISTORTION

OVERDRIVE

FINGERBAS

MELODY

20

DRUMS

DISTORTION

OVERDRIVE

DISTORTION

FINGERBAS

MELODY

23

DRUMS

DISTORTION

OVERDRIVE

DISTORTION

FINGERDBAS

CHOIR AAHS

MELODY

25

DRUMS

DISTORTION

OVERDRIVE

DISTORTION

FINGERDBAS

CHOIR AAHS

MELODY

27

DRUMS

DISTORTION

OVERDRIVE

DISTORTION

FINGERDBAS

CHOIR AAHS

MELODY

29

DRUMS

DISTORTION

OVERDRIVE

DISTORTION

FINGERDBAS

CHOIR AAHS

MELODY

31

DRUMS

DISTORTION

OVERDRIVE

FINGERBAS

MELODY

34

DRUMS

DISTORTION

OVERDRIVE

FINGERBAS

MELODY

36

DRUMS

DISTORTION

OVERDRIVE

FINGERBAS

MELODY

38

DRUMS

DISTORTION

OVERDRIVE

DISTORTION

FINGERDBAS

CHOIR AAHS

MELODY

40

DRUMS

DISTORTION

OVERDRIVE

DISTORTION

FINGERDBAS

CHOIR AAHS

MELODY

42

DRUMS

DISTORTION

OVERDRIVE

DISTORTION

FINGERDBAS

CHOIR AAHS

MELODY

44

DRUMS

DISTORTION

OVERDRIVE

DISTORTION

FINGERDBAS

CHOIR AAHS

MELODY

46

DRUMS

DISTORTION

OVERDRIVE

DISTORTION

+FEEDBCKGT

FINGERDBAS

CHOIR AAHS

MELODY

48

DRUMS

DISTORTION

OVERDRIVE

+FEEDBCKGT

FINGERDBAS

MELODY

50

DRUMS

DISTORTION

OVERDRIVE

+FEEDBCKGT

FINGERDBAS

MELODY

52

DRUMS

DISTORTION

OVERDRIVE

DISTORTION

+FEEDBCKGT

FINGERDBAS

MELODY

55

DRUMS

DISTORTION

OVERDRIVE

DISTORTION

FINGERDBAS

CHOIR AAHS

MELODY

58

DRUMS

DISTORTION

OVERDRIVE

DISTORTION

FINGERDBAS

CHOIR AAHS

MELODY

60

DRUMS

DISTORTION

OVERDRIVE

DISTORTION

FINGERDBAS

CHOIR AAHS

MELODY

62

DRUMS

DISTORTION

OVERDRIVE

DISTORTION

+FEEDBCKGT

FINGERDBAS

CHOIR AAHS

MELODY

64

DRUMS

DISTORTION

OVERDRIVE

DISTORTION

+FEEDBCKGT

FINGERDBAS

66

DRUMS

DISTORTION

OVERDRIVE

DISTORTION

+FEEDBCKGT

FINGERDBAS

68

DRUMS

DISTORTION

OVERDRIVE

DISTORTION

+FEEDBCKGT

FINGERDBAS

70

DRUMS

DISTORTION

OVERDRIVE

DISTORTION

+FEEDBCKGT

FINGERDBAS

72

DRUMS

DISTORTION

OVERDRIVE

DISTORTION

+FEEDBCKGT

FINGERDBAS

74

DRUMS

DISTORTION

OVERDRIVE

DISTORTION

+FEEDBCKGT

FINGERDBAS

76

DRUMS

DISTORTION

OVERDRIVE

DISTORTION

+FEEDBCKGT

FINGERDBAS

78

DRUMS

DISTORTION

OVERDRIVE

DISTORTION

+FEEDBCKGT

FINGERDBAS

MELODY

80

DRUMS

DISTORTION

OVERDRIVE

DISTORTION

+FEEDBCKGT

FINGERDBAS

CHOIR AAHS

MELODY

# The Clash - London`s Burning

## DRUMS

♩ = 149,001694

2

8

13

17

20

24

29

32

35

38

V.S.

DRUMS

42

47

50

53

57

61

65

69

73

77

DRUMS

3

80

DISTORTION

The Clash - London`s Burning

♩ = 149,001694

2

8

12

16

21

25

28

31

35

38

V.S.

## DISTORTION

DISTORTION

73

76

79

OVERDRIVE

The Clash - London`s Burning

♩ = 149,001694

2

8

13

18

23

28

33

36

OVERDRIVE

39

44

49

54

59

64

69

74

79

DISTORTION

The Clash - London`s Burning

♩ = 149,001694

4

3

8

3

11

3

14

7

3

23

26

3

28

3

30

7

DISTORTION

DISTORTION

75

78

♩ = 149,001694

2

8

13

17

20

25

30

34

36

39

44

48

52

57

62

66

70

74

78

3

CHOIR AAHS

The Clash - London`s Burning

♩ = 149,001694

3 17

25

31

8

44

8

56

61

19 3

# The Clash - London`s Burning

## MELODY

♩ = 149,001694

7

8

19

23

27

31

35

40

45

49

V.S.

2

MELODY

53

58

62

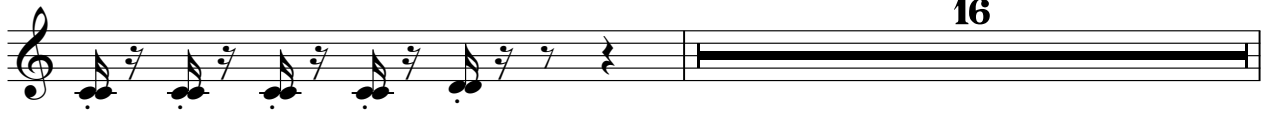

79

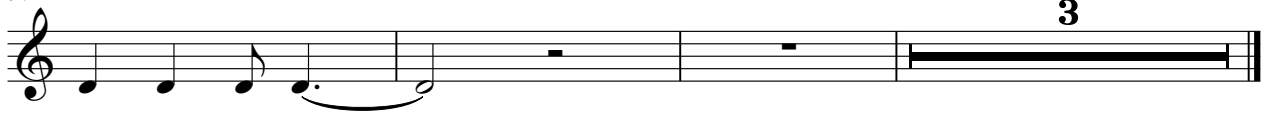

3