

The Clash - Rock The Casbah

♩ = 130,000137

Want more? Call:

The Clash's

"Rock the Casbah"

sequenced by

Norma Williams of

Lexington, KY using

3

Want more? Call:

The Clash's

"Rock the Casbah"

sequenced by

Norma Williams of

Lexington, KY using

Want more? Call:

The Clash's

"Rock the Casbah"

sequenced by

Norma Williams of

Lexington, KY using

Want more? Call:

The Clash's

"Rock the Casbah"

sequenced by

Norma Williams of

Lexington, KY using

6

Want more? Call:
The Clash's
"Rock the Casbah"
sequenced by
Norma Williams of
Lexington, KY using

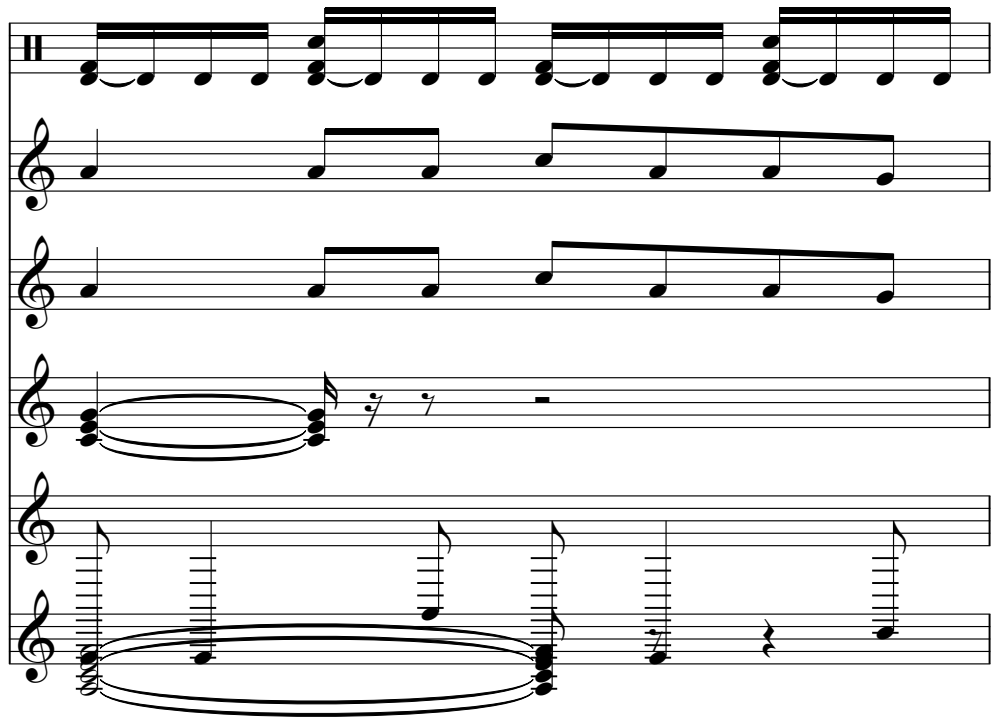

7

Want more? Call:
The Clash's
"Rock the Casbah"
sequenced by
Norma Williams of
Lexington, KY using

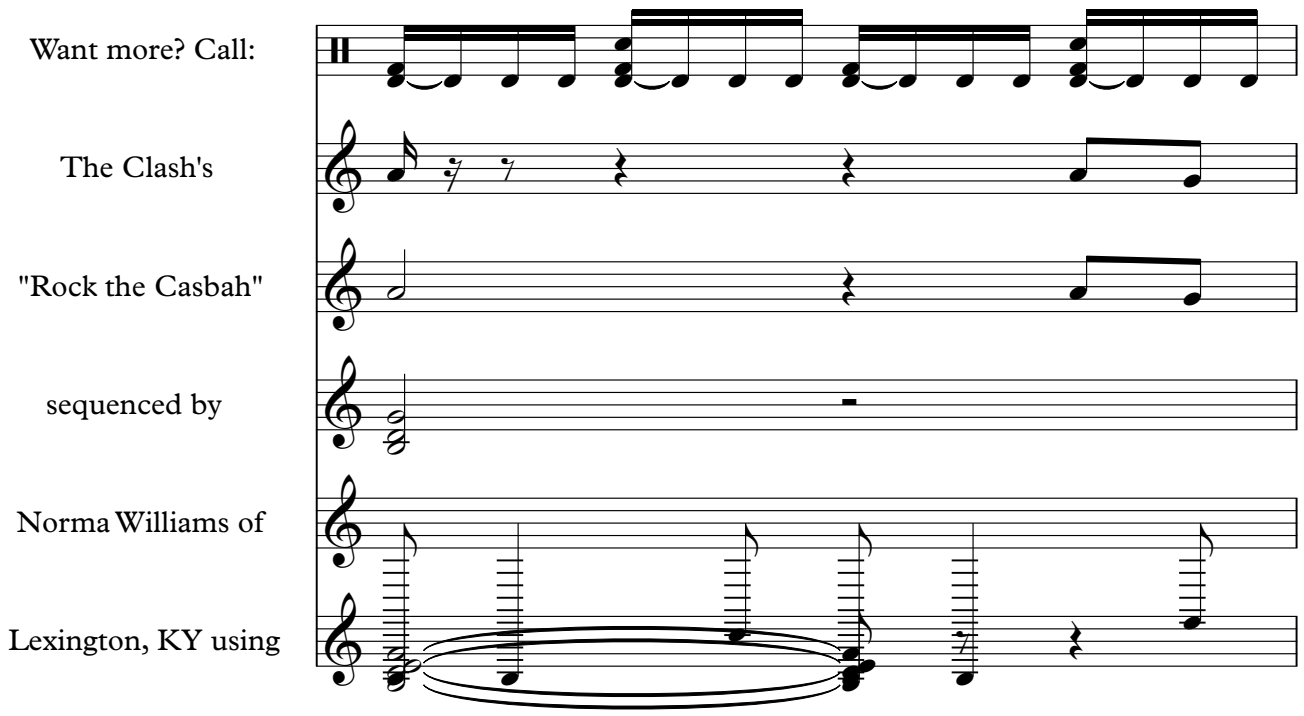

4

8

Want more? Call:

The Clash's

"Rock the Casbah"

sequenced by

Norma Williams of

Lexington, KY using

9

Want more? Call:

The Clash's

"Rock the Casbah"

sequenced by

Norma Williams of

Lexington, KY using

10

Want more? Call:

The Clash's

"Rock the Casbah"

sequenced by

Norma Williams of

Lexington, KY using

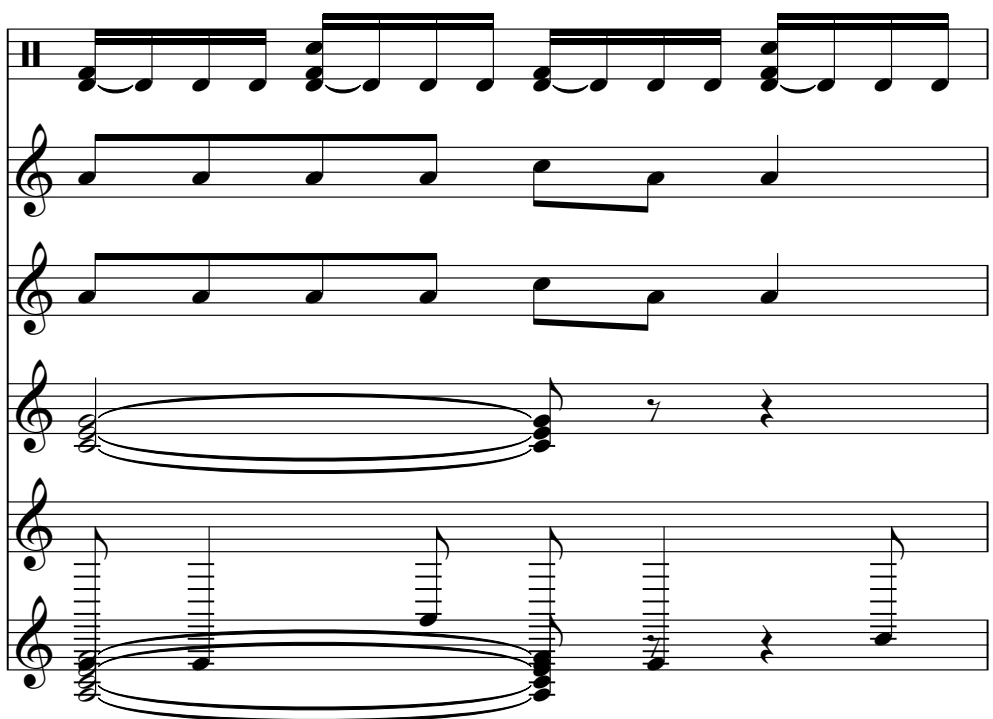

11

Want more? Call:

The Clash's

"Rock the Casbah"

sequenced by

Norma Williams of

Lexington, KY using

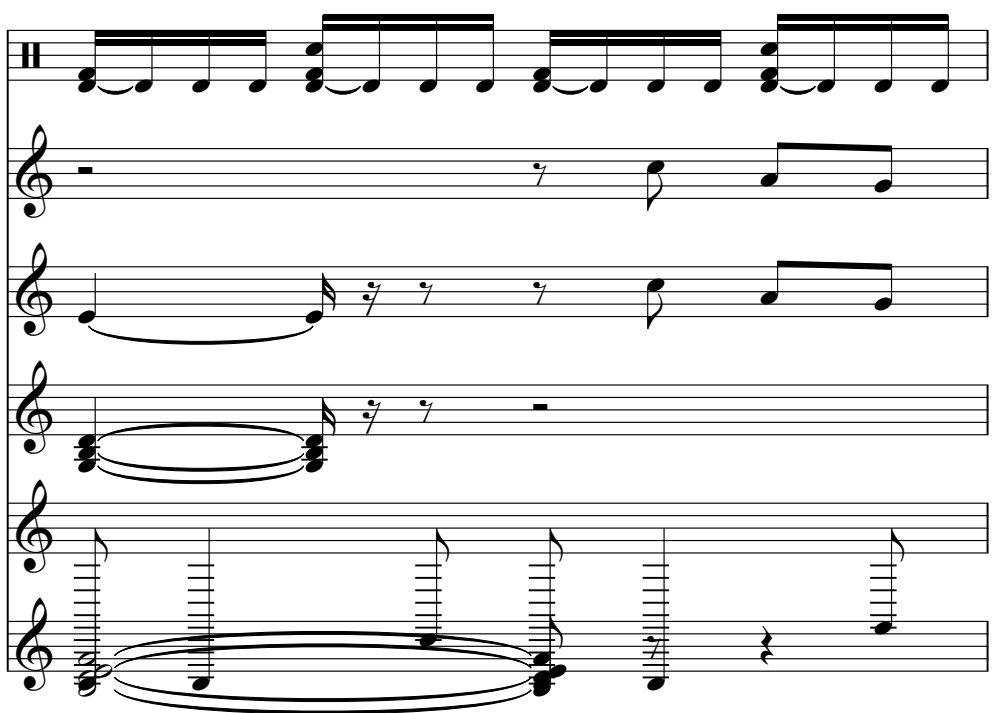

Want more? Call:

The Clash's

"Rock the Casbah"

sequenced by

Norma Williams of

Lexington, KY using

Want more? Call:

The Clash's

"Rock the Casbah"

sequenced by

Norma Williams of

Lexington, KY using

14

Want more? Call:

The Clash's

"Rock the Casbah"

sequenced by

Norma Williams of

Lexington, KY using

15

Want more? Call:

The Clash's

"Rock the Casbah"

sequenced by

Norma Williams of

Lexington, KY using

Want more? Call:

The Clash's

"Rock the Casbah"

sequenced by

Norma Williams of

Lexington, KY using

Want more? Call:

The Clash's

"Rock the Casbah"

sequenced by

Norma Williams of

Lexington, KY using

18

Want more? Call:
The Clash's
"Rock the Casbah"
sequenced by
Norma Williams of
Lexington, KY using

19

Want more? Call:
"Rock the Casbah"
sequenced by
Norma Williams of
Lexington, KY using

Want more? Call:

The Clash's

"Rock the Casbah"

sequenced by

Norma Williams of

Lexington, KY using

Want more? Call:

The Clash's

"Rock the Casbah"

sequenced by

Norma Williams of

Lexington, KY using

22

Want more? Call:
The Clash's
"Rock the Casbah"
sequenced by
Norma Williams of
Lexington, KY using

23

Want more? Call:
"Rock the Casbah"
sequenced by
Norma Williams of
Lexington, KY using

Want more? Call:

The Clash's

"Rock the Casbah"

sequenced by

Norma Williams of

Lexington, KY using

Want more? Call:

The Clash's

"Rock the Casbah"

sequenced by

Norma Williams of

Lexington, KY using

26

Want more? Call:
The Clash's
"Rock the Casbah"
sequenced by
Norma Williams of
Lexington, KY using

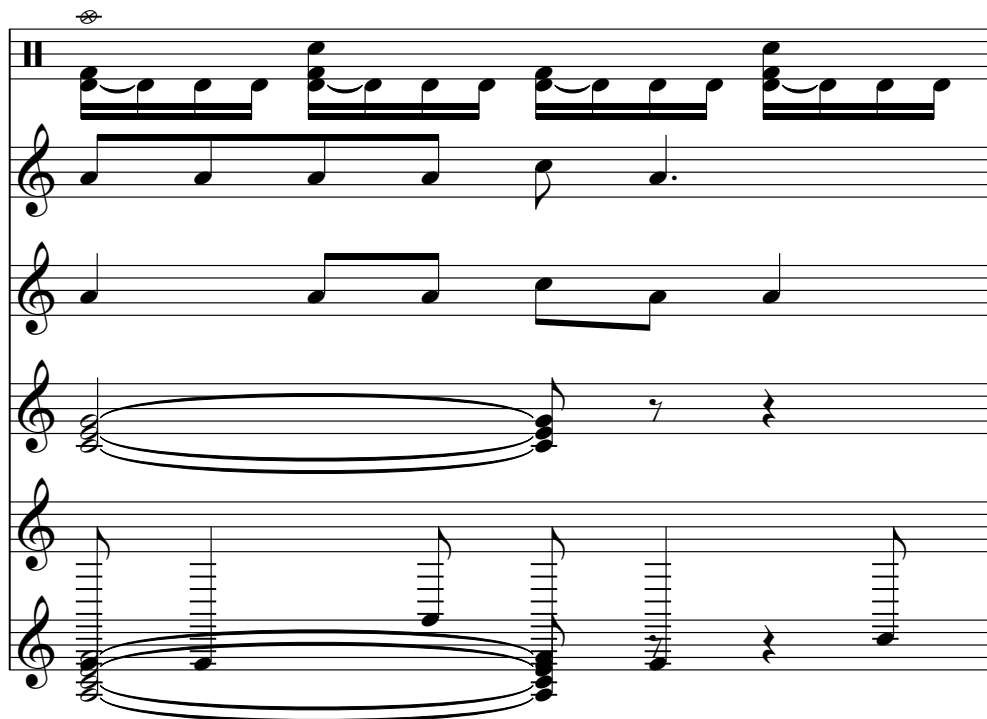

27

Want more? Call:
The Clash's
"Rock the Casbah"
sequenced by
Norma Williams of
Lexington, KY using

Want more? Call:

The Clash's

"Rock the Casbah"

sequenced by

Norma Williams of

Lexington, KY using

Want more? Call:

The Clash's

"Rock the Casbah"

sequenced by

Norma Williams of

Lexington, KY using

30

Want more? Call:

The Clash's

"Rock the Casbah"

sequenced by

Norma Williams of

Lexington, KY using

31

Want more? Call:

The Clash's

"Rock the Casbah"

sequenced by

Norma Williams of

Lexington, KY using

Want more? Call:

The Clash's

"Rock the Casbah"

sequenced by

Norma Williams of

Lexington, KY using

Want more? Call:

The Clash's

"Rock the Casbah"

sequenced by

Norma Williams of

Lexington, KY using

34

Want more? Call:

The Clash's

"Rock the Casbah"

sequenced by

Norma Williams of

Lexington, KY using

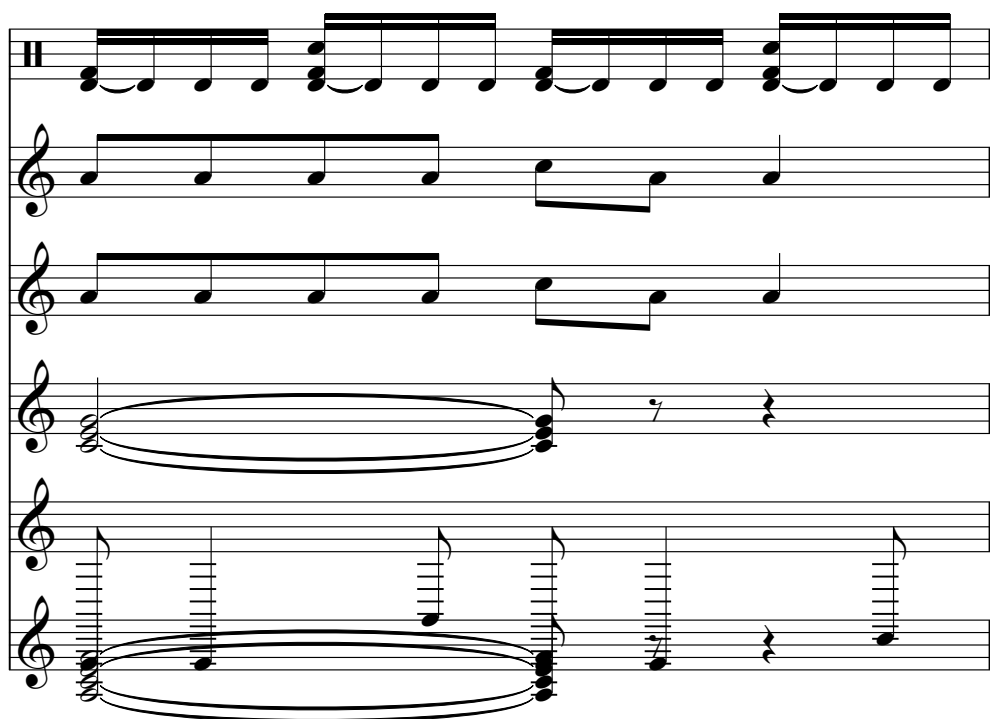

35

Want more? Call:

The Clash's

"Rock the Casbah"

sequenced by

Norma Williams of

Lexington, KY using

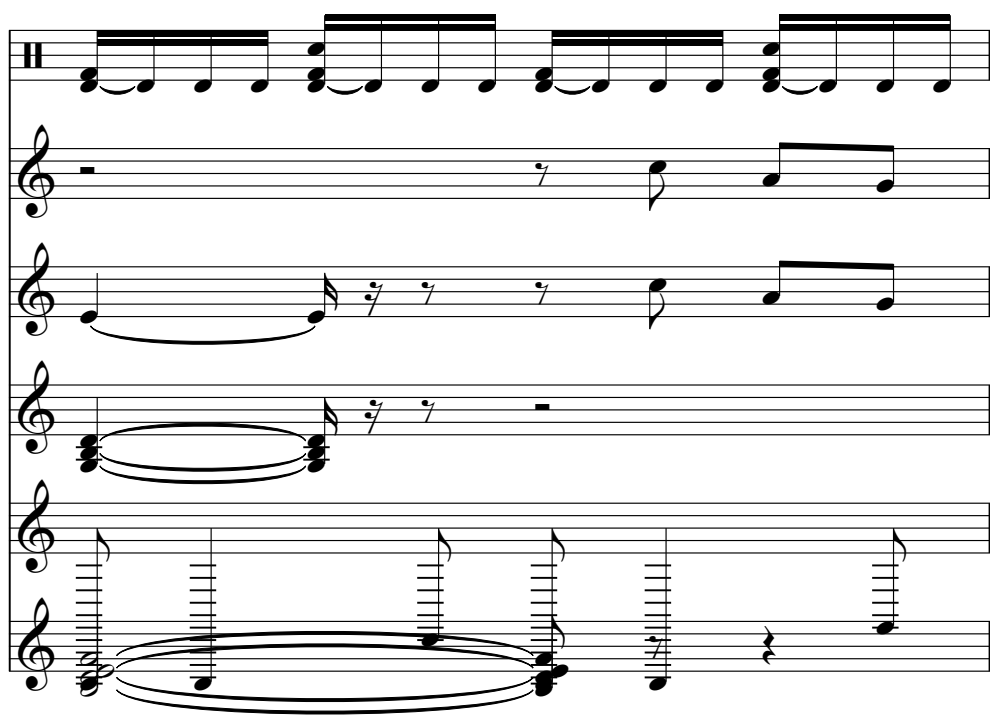

Want more? Call:

The Clash's

"Rock the Casbah"

sequenced by

Norma Williams of

Lexington, KY using

Want more? Call:

The Clash's

"Rock the Casbah"

sequenced by

Norma Williams of

Lexington, KY using

38

Want more? Call:

The Clash's

"Rock the Casbah"

sequenced by

Norma Williams of

Lexington, KY using

39

Want more? Call:

The Clash's

"Rock the Casbah"

sequenced by

Norma Williams of

Lexington, KY using

Want more? Call:

The Clash's

"Rock the Casbah"

sequenced by

Norma Williams of

Lexington, KY using

Want more? Call:

The Clash's

"Rock the Casbah"

sequenced by

Norma Williams of

Lexington, KY using

42

Want more? Call:
The Clash's
"Rock the Casbah"
sequenced by
Norma Williams of
Lexington, KY using

43

Want more? Call:
"Rock the Casbah"
sequenced by
Norma Williams of
Lexington, KY using

Want more? Call:

The Clash's

"Rock the Casbah"

sequenced by

Norma Williams of

Lexington, KY using

Want more? Call:

The Clash's

"Rock the Casbah"

sequenced by

Norma Williams of

Lexington, KY using

46

Want more? Call:
The Clash's
"Rock the Casbah"
sequenced by
Norma Williams of
Lexington, KY using

47

Want more? Call:
"Rock the Casbah"
sequenced by
Norma Williams of
Lexington, KY using

Want more? Call:

The Clash's

"Rock the Casbah"

sequenced by

Norma Williams of

Lexington, KY using

Want more? Call:

The Clash's

"Rock the Casbah"

sequenced by

Norma Williams of

Lexington, KY using

50

Want more? Call:

The Clash's

"Rock the Casbah"

sequenced by

Norma Williams of

Lexington, KY using

51

Want more? Call:

The Clash's

"Rock the Casbah"

Norma Williams of

Lexington, KY using

Want more? Call:

The Clash's

"Rock the Casbah"

sequenced by

Norma Williams of

Lexington, KY using

Want more? Call:

The Clash's

"Rock the Casbah"

Norma Williams of

Lexington, KY using

54

Want more? Call:

The Clash's

"Rock the Casbah"

sequenced by

Norma Williams of

Lexington, KY using

55

Want more? Call:

The Clash's

"Rock the Casbah"

Norma Williams of

Lexington, KY using

Want more? Call:

The Clash's

"Rock the Casbah"

sequenced by

Norma Williams of

Lexington, KY using

Want more? Call:

The Clash's

"Rock the Casbah"

Norma Williams of

Lexington, KY using

58

Want more? Call:

The Clash's

"Rock the Casbah"

sequenced by

Norma Williams of

Lexington, KY using

59

Want more? Call:

The Clash's

"Rock the Casbah"

Norma Williams of

Lexington, KY using

Want more? Call:

The Clash's

"Rock the Casbah"

sequenced by

Norma Williams of

Lexington, KY using

Want more? Call:

The Clash's

"Rock the Casbah"

sequenced by

Norma Williams of

Lexington, KY using

62

Want more? Call:

The Clash's

"Rock the Casbah"

sequenced by

Norma Williams of

Lexington, KY using

63

Want more? Call:

The Clash's

"Rock the Casbah"

Norma Williams of

Lexington, KY using

Want more? Call:

The Clash's

"Rock the Casbah"

sequenced by

Norma Williams of

Lexington, KY using

Want more? Call:

The Clash's

"Rock the Casbah"

sequenced by

Lexington, KY using

66

Want more? Call:
The Clash's
"Rock the Casbah"
sequenced by
Norma Williams of
Lexington, KY using

67

Want more? Call:
"Rock the Casbah"
sequenced by
Norma Williams of
Lexington, KY using

Want more? Call:

The Clash's

"Rock the Casbah"

sequenced by

Norma Williams of

Lexington, KY using

Want more? Call:

The Clash's

"Rock the Casbah"

sequenced by

Norma Williams of

Lexington, KY using

70

Want more? Call:
The Clash's
"Rock the Casbah"
sequenced by
Norma Williams of
Lexington, KY using

71

Want more? Call:
"Rock the Casbah"
sequenced by
Norma Williams of
Lexington, KY using

Want more? Call:

The Clash's

"Rock the Casbah"

sequenced by

Norma Williams of

Lexington, KY using

Want more? Call:

The Clash's

"Rock the Casbah"

sequenced by

Norma Williams of

Lexington, KY using

74

Want more? Call:
The Clash's
"Rock the Casbah"
sequenced by
Norma Williams of
Lexington, KY using

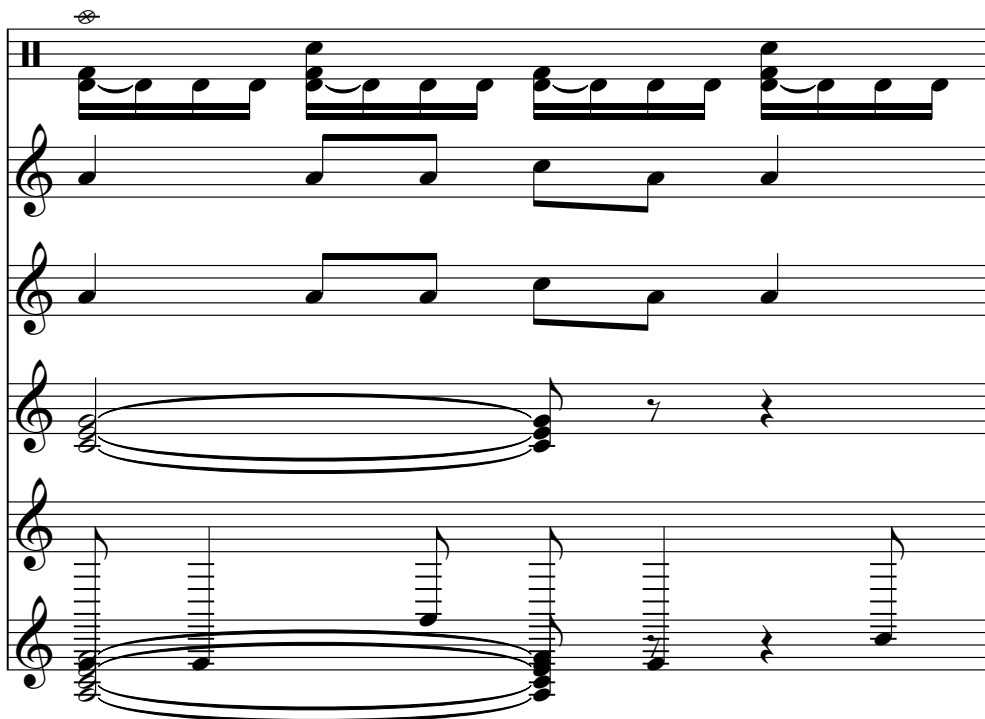

75

Want more? Call:
The Clash's
"Rock the Casbah"
sequenced by
Norma Williams of
Lexington, KY using

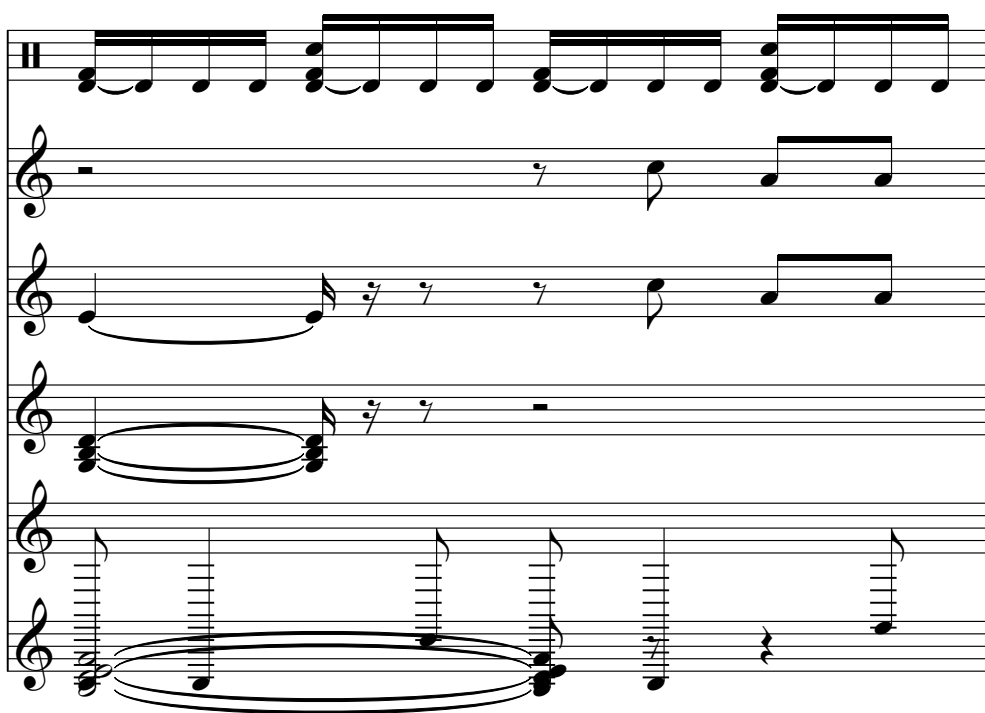

Want more? Call:

The Clash's

"Rock the Casbah"

sequenced by

Norma Williams of

Lexington, KY using

Want more? Call:

The Clash's

"Rock the Casbah"

sequenced by

Norma Williams of

Lexington, KY using

78

Want more? Call:

The Clash's

"Rock the Casbah"

sequenced by

Norma Williams of

Lexington, KY using

79

Want more? Call:

The Clash's

"Rock the Casbah"

sequenced by

Norma Williams of

Lexington, KY using

Want more? Call:

The Clash's

"Rock the Casbah"

sequenced by

Norma Williams of

Lexington, KY using

Want more? Call:

The Clash's

"Rock the Casbah"

sequenced by

Norma Williams of

Lexington, KY using

82

Want more? Call:

The Clash's

"Rock the Casbah"

sequenced by

Norma Williams of

Lexington, KY using

83

Want more? Call:

The Clash's

"Rock the Casbah"

sequenced by

Norma Williams of

Lexington, KY using

Want more? Call:

The Clash's

"Rock the Casbah"

sequenced by

Norma Williams of

Lexington, KY using

Want more? Call:

The Clash's

"Rock the Casbah"

sequenced by

Norma Williams of

Lexington, KY using

86

Want more? Call:

The Clash's

"Rock the Casbah"

sequenced by

Norma Williams of

Lexington, KY using

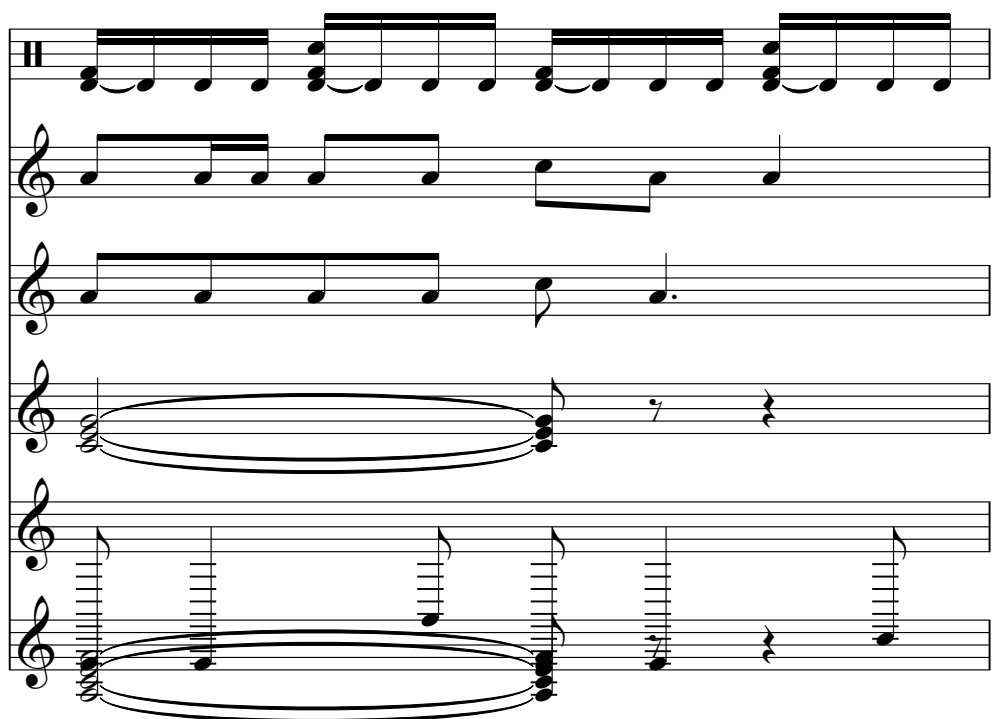

87

Want more? Call:

The Clash's

"Rock the Casbah"

sequenced by

Norma Williams of

Lexington, KY using

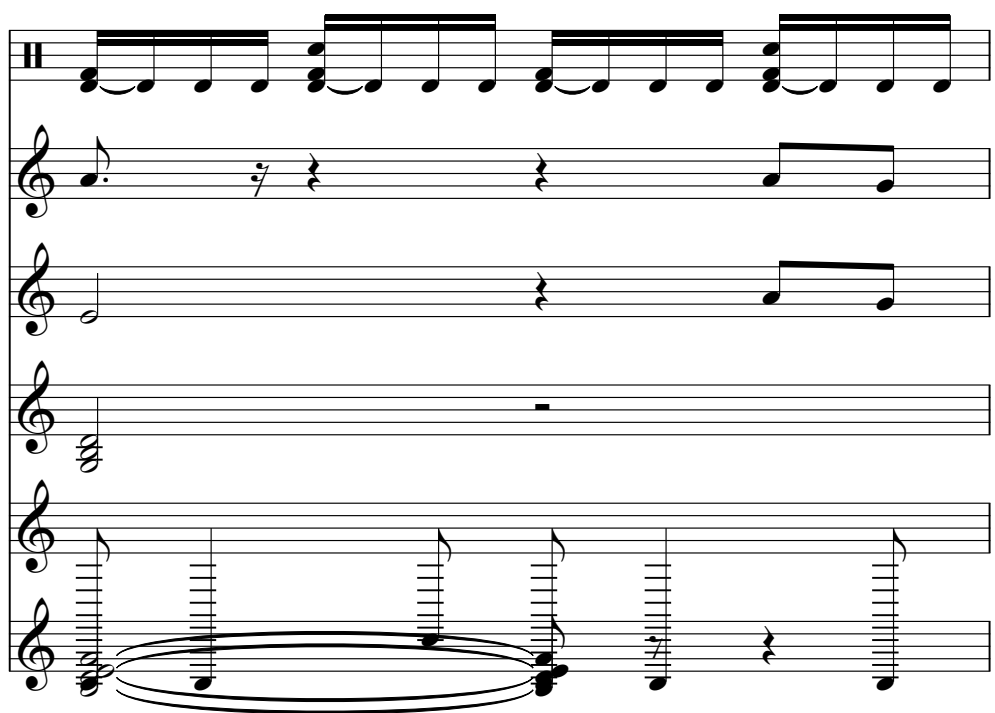

Want more? Call:

The Clash's

"Rock the Casbah"

sequenced by

Norma Williams of

Lexington, KY using

Want more? Call:

The Clash's

"Rock the Casbah"

sequenced by

Norma Williams of

Lexington, KY using

90

Want more? Call:

The Clash's

"Rock the Casbah"

sequenced by

Norma Williams of

Lexington, KY using

91

Want more? Call:

"Rock the Casbah"

sequenced by

Norma Williams of

Lexington, KY using

Want more? Call:

The Clash's

"Rock the Casbah"

sequenced by

Norma Williams of

Lexington, KY using

Want more? Call:

The Clash's

"Rock the Casbah"

sequenced by

Norma Williams of

Lexington, KY using

94

Want more? Call:

The Clash's

"Rock the Casbah"

sequenced by

Norma Williams of

Lexington, KY using

95

Want more? Call:

"Rock the Casbah"

sequenced by

Norma Williams of

Lexington, KY using

Want more? Call:

The Clash's

"Rock the Casbah"

sequenced by

Norma Williams of

Lexington, KY using

Want more? Call:

The Clash's

"Rock the Casbah"

sequenced by

Norma Williams of

Lexington, KY using

98

Want more? Call:
The Clash's
"Rock the Casbah"
sequenced by
Norma Williams of
Lexington, KY using

99

Want more? Call:
"Rock the Casbah"
sequenced by
Norma Williams of
Lexington, KY using

Want more? Call:

The Clash's

"Rock the Casbah"

sequenced by

Norma Williams of

Lexington, KY using

Want more? Call:

The Clash's

"Rock the Casbah"

sequenced by

Norma Williams of

Lexington, KY using

102

Want more? Call:

The Clash's

"Rock the Casbah"

sequenced by

Norma Williams of

Lexington, KY using

103

Want more? Call:

The Clash's

"Rock the Casbah"

sequenced by

Norma Williams of

Lexington, KY using

Want more? Call:

The Clash's

"Rock the Casbah"

sequenced by

Norma Williams of

Lexington, KY using

Want more? Call:

The Clash's

"Rock the Casbah"

sequenced by

Norma Williams of

Lexington, KY using

106

Want more? Call:
The Clash's
"Rock the Casbah"
sequenced by
Norma Williams of
Lexington, KY using

107

Want more? Call:
The Clash's
"Rock the Casbah"
sequenced by
Norma Williams of
Lexington, KY using

Want more? Call:

The Clash's

"Rock the Casbah"

sequenced by

Norma Williams of

Lexington, KY using

Want more? Call:

The Clash's

"Rock the Casbah"

sequenced by

Norma Williams of

Lexington, KY using

110

Want more? Call:

The Clash's

"Rock the Casbah"

sequenced by

Norma Williams of

Lexington, KY using

111

Want more? Call:

The Clash's

"Rock the Casbah"

sequenced by

Norma Williams of

Lexington, KY using

Want more? Call:

The Clash's

"Rock the Casbah"

sequenced by

Norma Williams of

Lexington, KY using

Want more? Call:

The Clash's

"Rock the Casbah"

sequenced by

Norma Williams of

Lexington, KY using

Want more? Call:

The Clash's

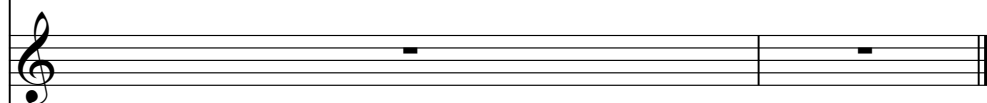

"Rock the Casbah"

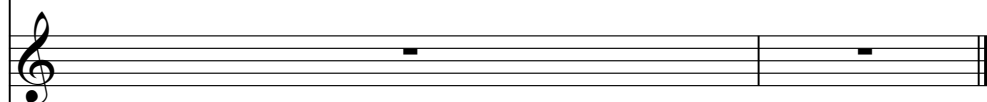

sequenced by

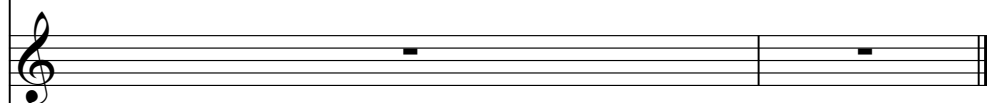

Norma Williams of

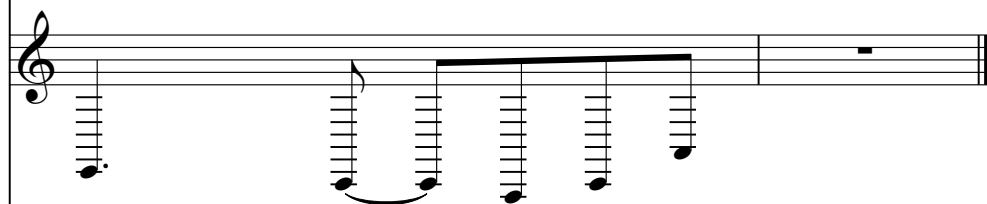

Lexington, KY using

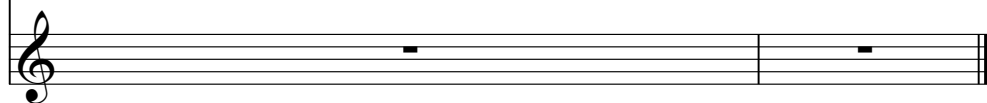

The Clash - Rock The Casbah

Want more? Call:

♩ = 130,000137

3

5

7

9

11

13

15

17

19

V.S.

21

23

25

27

29

31

33

35

37

39

41

43

45

47

49

51

53

55

57

59

V.S.

61

63

65

67

69

71

73

75

77

79

81

83

85

87

89

91

93

95

97

99

V.S.

101

103

105

107

109

111

113

♩ = 130,000137

6

10

15

20

25

29

33

37

40

89

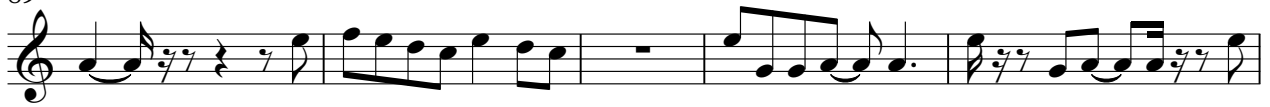

94

99

104

109

112

"Rock the Casbah"

The Clash - Rock The Casbah

♩ = 130,000137

5

10

15

20

24

28

32

36

41

V.S.

"Rock the Casbah"

93

97

101

105

109

112

The Clash - Rock The Casbah

sequenced by

♩ = 130,000137

7

12

18

22

26

31

36

42

46

V.S.

50

57

64

68

72

76

82

87

92

96

100

104

108

111

♩ = 130,000137

5
9
13
17
22
26
30
34
38

V.S.

85

89

94

99

104

109

112

♩ = 130,000137

7

12

17

23

29

34

39

45

51

56

61

66

72

78

83

88

94

100

106

Lexington, KY using

110

