

# The Commitments - Mustang Sally

♩ = 200,000000 ♩ = 115,013031

Soprano Saxophone

Alto Saxophone

Tenor Saxophone

Percussion

Electric Guitar

5-string Electric Bass

Soprano

Honky-tonk Piano

Rock Organ

Orchestra Hit

FX 5 (Brightness)

♩ = 200,000000 ♩ = 115,013031  
0429MSTG

5

Perc. E. Gtr. E. Bass

7

$\text{♩} = 114,009056$

Ten. Sax. Perc. E. Gtr. E. Bass H-t. Pno. Organ FX 5

$\text{♩} = 114,009056$

9

Ten. Sax.

Perc.

E. Gtr.

E. Bass

H-t. Pno.

Organ

FX 5

11

13

15

Ten. Sax.

Perc.

E. Gtr.

E. Bass

H-t. Pno.

Organ

FX 5

17

Ten. Sax.

Perc.

E. Gtr.

E. Bass

H-t. Pno.

Organ

FX 5

19

21

23

Ten. Sax.

Perc.

E. Gtr.

E. Bass

S.

H-t. Pno.

Organ

FX 5

25

Ten. Sax.

Perc.

E. Bass

S.

Organ

FX 5

27

Alto Sax.

Perc.

E. Gtr.

E. Bass

Orch. Hit

FX 5

29

Sop. Sax.

Alto Sax.

Ten. Sax.

Perc.

E. Gtr.

E. Bass

Orch. Hit

31

Sop. Sax.

Alto Sax.

Ten. Sax.

Perc.

E. Gtr.

E. Bass

H-t. Pno.

Organ

Orch. Hit

FX 5

33

Sop. Sax.

Alto Sax.

Ten. Sax.

Perc.

E. Gtr.

E. Bass

S.

Organ

Orch. Hit

FX 5

35

Sop. Sax.

Alto Sax.

Ten. Sax.

Perc.

E. Gtr.

E. Bass

S.

H-t. Pno.

Organ

Orch. Hit

FX 5

37

Sop. Sax.

Alto Sax.

Ten. Sax.

Perc.

E. Gtr.

E. Bass

S.

Organ

Orch. Hit

FX 5

39

Sop. Sax.

Alto Sax.

Ten. Sax.

Perc.

E. Gtr.

E. Bass

S.

H-t. Pno.

Organ

Orch. Hit

FX 5

Detailed description of the musical score: The score is for page 39 and includes ten staves. The Soprano Saxophone and Alto Saxophone parts feature a long, sustained chord in the first measure of the system. The Tenor Saxophone part has a rhythmic pattern of eighth notes with slurs. The Percussion part shows a complex rhythmic pattern with various note values and rests. The Electric Guitar part has a series of chords and single notes. The Electric Bass part has a melodic line with eighth notes. The Saxophone (S.) part is mostly silent. The Horns (H-t. Pno.) part has a rhythmic pattern of eighth notes. The Organ part has a sustained chord in the second measure. The Orchestral Hit part has a long, sustained chord in the first measure. The FX 5 part has a rhythmic pattern of eighth notes.

41

Sop. Sax.

Alto Sax.

Ten. Sax.

Perc.

E. Gtr.

E. Bass

S.

H-t. Pno.

Organ

Orch. Hit

FX 5

43

Sop. Sax.

Alto Sax.

Ten. Sax.

Perc.

E. Gtr.

E. Bass

S.

H-t. Pno.

Organ

Orch. Hit

FX 5

45

Sop. Sax.

Alto Sax.

Ten. Sax.

Perc.

E. Gtr.

E. Bass

S.

Organ

Orch. Hit

FX 5

47

Sop. Sax.

Alto Sax.

Ten. Sax.

Perc.

E. Gtr.

E. Bass

S.

H-t. Pno.

Organ

Orch. Hit

FX 5

49

Sop. Sax.

Alto Sax.

Ten. Sax.

Perc.

E. Bass

S.

Organ

Orch. Hit

FX 5

51

Perc.

H-t. Pno.

FX 5

52

Sop. Sax.

Alto Sax.

Ten. Sax.

Perc.

E. Gtr.

E. Bass

H-t. Pno.

Organ

Orch. Hit

FX 5

54

Sop. Sax.

Alto Sax.

Ten. Sax.

Perc.

E. Gtr.

E. Bass

H-t. Pno.

Organ

Orch. Hit

55

Sop. Sax.

Alto Sax.

Ten. Sax.

Perc.

E. Gtr.

E. Bass

H-t. Pno.

Organ

Orch. Hit

FX 5

56

Sop. Sax.

Alto Sax.

Ten. Sax.

Perc.

E. Bass

S.

Organ

Orch. Hit

FX 5

58

Sop. Sax.

Alto Sax.

Ten. Sax.

Perc.

E. Bass

S.

H-t. Pno.

Organ

Orch. Hit

FX 5

60

Sop. Sax.

Alto Sax.

Ten. Sax.

Perc.

E. Bass

H-t. Pno.

Organ

Orch. Hit

FX 5

Detailed description of the musical score: The score is for page 26, starting at measure 60. It features ten staves. The Soprano Saxophone (Sop. Sax.) and Alto Saxophone (Alto Sax.) parts play a rhythmic melody of eighth notes with slurs. The Tenor Saxophone (Ten. Sax.) part has a few notes at the beginning and end of the measure. The Percussion (Perc.) part features a complex rhythmic pattern with various note values and rests. The Electric Bass (E. Bass) part plays a steady eighth-note bass line. The Horns (H-t. Pno.) part has a few notes at the end of the measure. The Organ part has a circled section with a double bar line and a fermata-like symbol. The Orchestral Hits (Orch. Hit) part plays a rhythmic pattern of eighth notes. The FX 5 part plays a rhythmic pattern of eighth notes.

62

Sop. Sax.

Alto Sax.

Ten. Sax.

Perc.

E. Bass

S.

H-t. Pno.

Organ

Orch. Hit

FX 5

64

Sop. Sax.

Alto Sax.

Ten. Sax.

Perc.

E. Bass

S.

H-t. Pno.

Organ

Orch. Hit

FX 5

Detailed description of the musical score: The score is for page 28, starting at measure 64. It features ten staves. The Soprano Saxophone (Sop. Sax.) and Alto Saxophone (Alto Sax.) parts are in treble clef. The Tenor Saxophone (Ten. Sax.) part is in treble clef with a bass staff below it. The Percussion (Perc.) part is on a single staff with a drum set icon. The Electric Bass (E. Bass) part is in bass clef. The Saxophone (S.) part is in treble clef. The Horn and Tenor Piano (H-t. Pno.) part consists of two staves. The Organ part is in treble clef. The Orchestra Hit (Orch. Hit) part is in treble clef. The FX 5 part is in treble clef. The music includes various rhythmic patterns, including eighth and sixteenth notes, rests, and dynamic markings like accents and slurs.

66

Sop. Sax.

Alto Sax.

Ten. Sax.

Perc.

E. Bass

H-t. Pno.

Organ

Orch. Hit

FX 5

68

Sop. Sax.

Alto Sax.

Ten. Sax.

Perc.

E. Bass

S.

H-t. Pno.

Organ

Orch. Hit

70

Sop. Sax.

Alto Sax.

Ten. Sax.

Perc.

E. Bass

H-t. Pno.

Organ

Orch. Hit

FX 5

72

Sop. Sax.

Alto Sax.

Ten. Sax.

Perc.

E. Bass

S.

H-t. Pno.

Organ

Orch. Hit

FX 5

74

Sop. Sax.

Alto Sax.

Ten. Sax.

Perc.

E. Bass

S.

H-t. Pno.

Organ

Orch. Hit

FX 5

76

Sop. Sax.

Alto Sax.

Ten. Sax.

Perc.

E. Gtr.

E. Bass

H-t. Pno.

Organ

Orch. Hit

FX 5

78

Sop. Sax.

Alto Sax.

Ten. Sax.

Perc.

E. Gtr.

E. Bass

H-t. Pno.

Organ

Orch. Hit

80

Sop. Sax.

Alto Sax.

Ten. Sax.

Perc.

E. Bass

Organ

Orch. Hit

FX 5

82

Sop. Sax.

Alto Sax.

Ten. Sax.

Perc.

E. Bass

S.

H-t. Pno.

Organ

Orch. Hit

84

Sop. Sax.

Alto Sax.

Ten. Sax.

Perc.

E. Bass

Orch. Hit

FX 5

86

Sop. Sax.

Alto Sax.

Ten. Sax.

Perc.

E. Bass

S.

H-t. Pno.

Orch. Hit

88

Sop. Sax.

Alto Sax.

Ten. Sax.

Perc.

E. Bass

H-t. Pno.

Orch. Hit

FX 5

90

Sop. Sax.

Alto Sax.

Ten. Sax.

Perc.

E. Bass

S.

H-t. Pno.

Organ

Orch. Hit

FX 5

92

Sop. Sax.

Alto Sax.

Ten. Sax.

Perc.

E. Bass

H-t. Pno.

Organ

Orch. Hit

FX 5

94

Sop. Sax.

Alto Sax.

Ten. Sax.

Perc.

E. Bass

S.

H-t. Pno.

Orch. Hit

96

Sop. Sax.

Ten. Sax.

Perc.

E. Bass

S.

Orch. Hit

FX 5

Detailed description of the musical score: The score is for measures 96 and 97. The Soprano Saxophone (Sop. Sax.) and Saxophone (S.) parts feature long, sustained notes with hairpins indicating dynamics. The Tenor Saxophone (Ten. Sax.) part consists of a series of vertical lines, likely representing a specific sound effect or a very short note. The Percussion (Perc.) part has a rhythmic pattern with 'x' marks, indicating hits or specific percussion sounds. The Electric Bass (E. Bass) part has a melodic line with a sharp sign (#) on the second measure. The Orchestral Hit (Orch. Hit) part has a long note with a hairpin. The FX 5 part has a rhythmic pattern with 'z' marks, indicating specific sound effects.

97

Sop. Sax.

Ten. Sax.

Perc.

E. Bass

S.

Organ

Orch. Hit

FX 5

99

Sop. Sax.

Alto Sax.

Ten. Sax.

Perc.

E. Gtr.

E. Bass

H-t. Pno.

Organ

Orch. Hit

FX 5

101

Sop. Sax.

Alto Sax.

Ten. Sax.

Perc.

E. Gtr.

E. Bass

H-t. Pno.

Organ

Orch. Hit

FX 5

102

Sop. Sax.

Alto Sax.

Ten. Sax.

Perc.

E. Gtr.

E. Bass

H-t. Pno.

Organ

Orch. Hit

103

Sop. Sax.

Alto Sax.

Ten. Sax.

Perc.

E. Gtr.

E. Bass

Organ

Orch. Hit

FX 5

104

Sop. Sax.

Alto Sax.

Ten. Sax.

Perc.

E. Gtr.

E. Bass

S.

H-t. Pno.

Organ

Orch. Hit

FX 5

Detailed description of the musical score: The score is for page 50, measures 104 and 105. It features ten staves. The top three staves are for Saxophones (Sop., Alto, Ten.), each with a treble clef and a whole note chord in measure 104. The Percussion staff shows a complex rhythmic pattern with eighth and sixteenth notes, including accents and a fermata. The Electric Guitar and Electric Bass staves play a syncopated eighth-note pattern. The Saxophone staff has a whole rest in measure 104 and a quarter-note chord in measure 105. The Horns and Trumpets staff has a quarter-note chord in measure 104 and a triplet of eighth notes in measure 105. The Organ staff has a long, sustained chord with a fermata. The Orchestral Hits staff has a whole note chord in measure 104. The FX 5 staff has a melodic line with eighth and sixteenth notes.

106

Sop. Sax.

Alto Sax.

Ten. Sax.

Perc.

E. Gtr.

E. Bass

S.

H-t. Pno.

Organ

Orch. Hit

FX 5

107

Sop. Sax.

Alto Sax.

Ten. Sax.

Perc.

E. Gtr.

E. Bass

S.

H-t. Pno.

Organ

Orch. Hit

FX 5

109

Sop. Sax.

Alto Sax.

Ten. Sax.

Perc.

E. Gtr.

E. Bass

S.

H-t. Pno.

Organ

Orch. Hit

FX 5

110

Sop. Sax.

Alto Sax.

Ten. Sax.

Perc.

E. Gtr.

E. Bass

S.

H-t. Pno.

Organ

Orch. Hit

FX 5

111

Sop. Sax.

Alto Sax.

Ten. Sax.

Perc.

E. Gtr.

E. Bass

Organ

Orch. Hit

FX 5

112

Sop. Sax.

Alto Sax.

Ten. Sax.

Perc.

E. Gtr.

E. Bass

S.

H-t. Pno.

Organ

Orch. Hit

FX 5

♩ = 110,006363

114 ♩ = 115,013031

Sop. Sax.

Alto Sax.

Ten. Sax.

Perc.

E. Gtr.

E. Bass

Organ

Orch. Hit

FX 5 ♩ = 115,013031

115

Sop. Sax.

Alto Sax.

Ten. Sax.

Perc.

E. Gtr.

E. Bass

Organ

Orch. Hit

FX 5

116

Sop. Sax.

Alto Sax.

Ten. Sax.

Perc.

E. Bass

Organ

Orch. Hit

The Commitments - Mustang Sally

Soprano Saxophone

♩ = 200,000000 ♩ = 115,013031

6 ♩ = 114,009056 **21**

31

38

44

52

58

62

66

70

V.S.

Soprano Saxophone

75

82

86

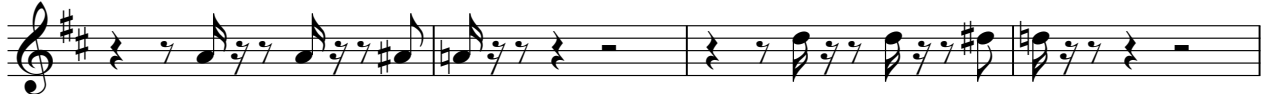

90

94

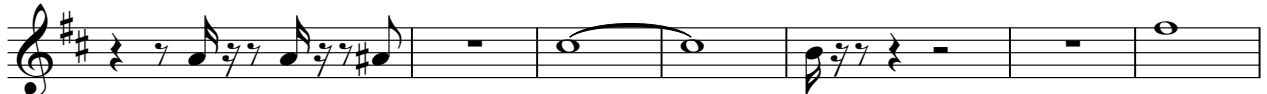

101

110

♩ = 110,006363 ♩ = 115,013031 ♩ = 75,000000

118

2

# The Commitments - Mustang Sally

Alto Saxophone

♩ = 200,000000 ♩ = 115,013031

6  $\text{♩} = 114,009056$  20

30

37

43

51

58

62

66

70

Alto Saxophone

76

82

86

90

94

102

106

110

♩ = 110,006363

114

♩ = 115,013031

♩ = 75,000000

118

2

Tenor Saxophone

The Commitments - Mustang Sally

♩ = 200,000000 ♪ = 115,013031

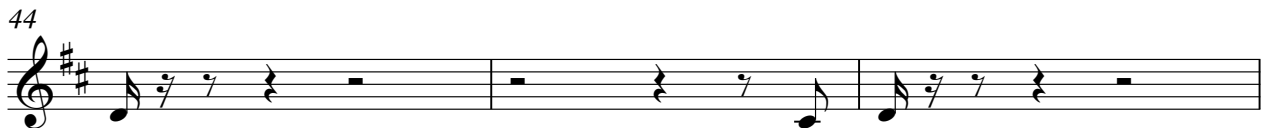
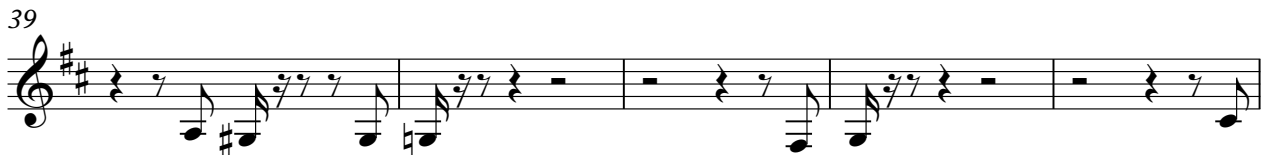
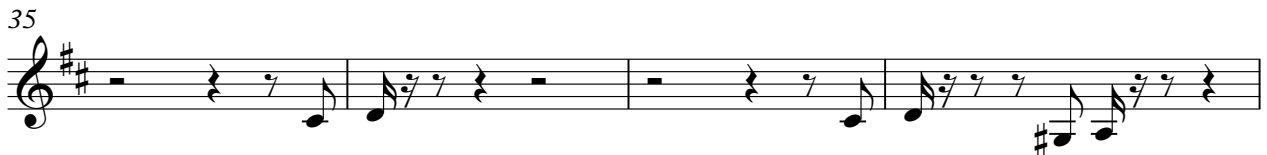
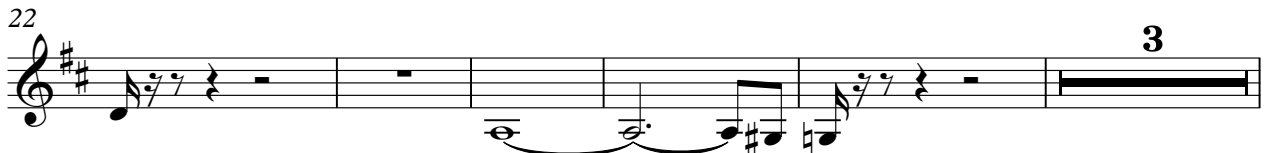
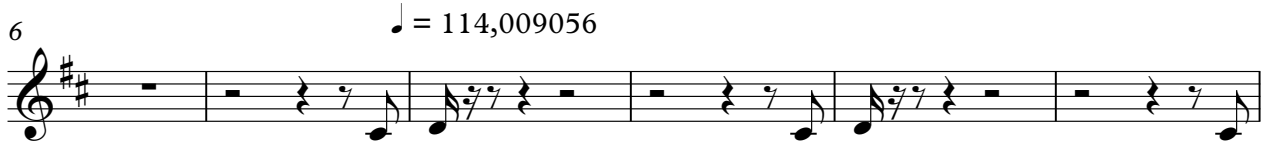
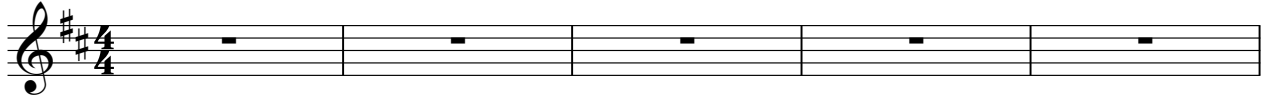

## Tenor Saxophone

52

59

64

68

74

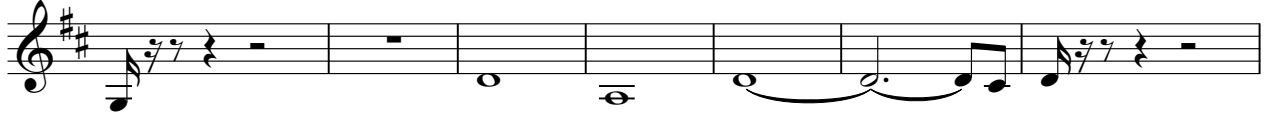

81

86

91

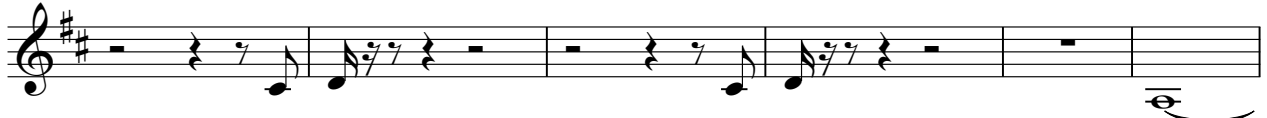

97

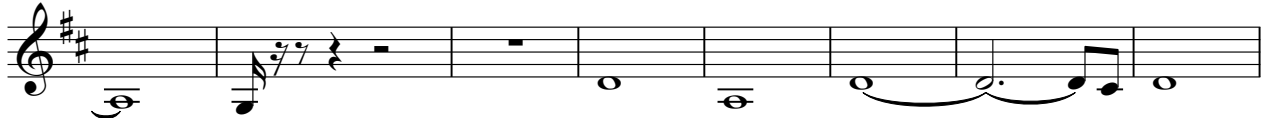

105

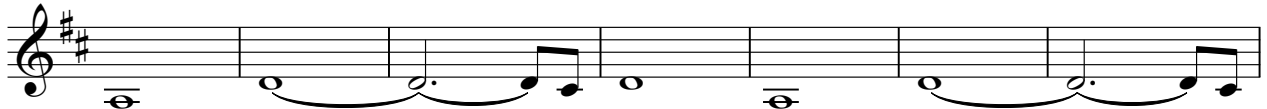

Tenor Saxophone

112

♪ = 110,006363 ♪ = 115,013031

♪ = 75,000000

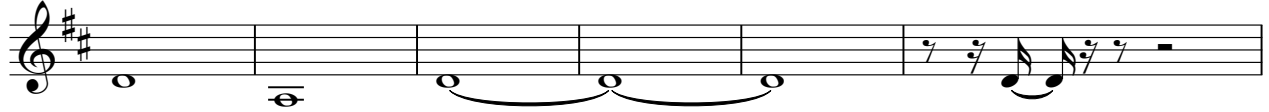

118

2

# The Commitments - Mustang Sally

## Percussion

♩ = 200,000000 ♩ = 115,013031

5

7

♩ = 114,009056

9

11

13

15

17

19

21

V.S.

23

25

28

30

32

34

36

38

40

42

44

46

48

51

54

56

58

60

62

64

V.S.

66

68

70

72

75

78

80

82

84

86

88

90

92

94

96

98

101

103

105

107

V.S.

109

111

113 ♩ = 110,006363

♩ = 115,013031

115

116

♩ = 75,000000

118

2

Electric Guitar

The Commitments - Mustang Sally

♩ = 200,000000 ♪ = 115,013031

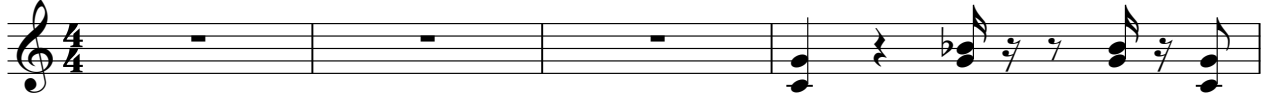

28

32

36

40

44

47

54

77

100

103

106

110

113 ♩ = 110,006363      ♩ = 115,013031      ♩ = 75,000000

118

2

5-string Electric Bass

The Commitments - Mustang Sally

♩ = 200,000000 ♪ = 115,013031

28

31

34

38

42

46

50

54

58

62

66

70

74

78

82

86

90

94

97

100

104

108

112

♩ = 110,006363

114 ♩ = 115,013031

115

116

♩ = 75,000000

118

2

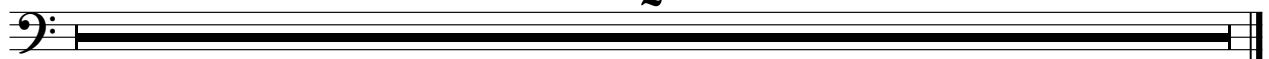

# The Commitments - Mustang Sally

Soprano

♩ = 200,000000   ♩ = 115,013031

6   ♩ = 114,009056   **16**

27   **7**   **2**

39   **2**   **2**

47   **6**

58   **3**

65   **3**   **2**

73   **7**

84   **2**

88   **2**   **2**

2

Soprano

94

105

110

♩ = 110,006363 ♩ = 115,013031 ♩ = 75,000000

118

2

Honky-tonk Piano

The Commitments - Mustang Sally

♩ = 200,000000 ♩ = 115,013031

6 ♩ = 114,009056

13

17

20

31

39

42

Honky-tonk Piano

Honky-tonk Piano

79

3 3 3 3 3 3

87

6 6 6 6

92

2 4 4

101

3

105

3

109

3

112

♩ = 110,006363 ♩ = 115,013031 ♩ = 75,000000

3

118

2

Rock Organ

The Commitments - Mustang Sally

♩ = 200,000000 ♩ = 115,013031

6

13

20

27

37

44

48

2

Rock Organ

52

59

66

73

80

91

97

102

110

♩ = 110,006363    ♩ = 115,013031

♩ = 75,000000

116

Orchestra Hit

The Commitments - Mustang Sally

♩ = 200,000000 ♩ = 115,013031

6  $\text{♩} = 114,009056$  20

30

37

43

51

58

62

66

70

V.S.

Orchestra Hit

75

82

86

90

94

98

106

111

$\text{♩} = 110,006363 = 115,013031$        $\text{♩} = 75,000000$

118

FX 5 (Brightness)

The Commitments - Mustang Sally

♩ = 200,000000 ♩ = 115,013031  
0429MSTG

6  $\text{♩} = 114,009056$

11 **3**

18 **3**

24

28 **3**

34 **2** **2**

40

44 **2**

49 **2**

55

59

63

67

74

80

85

90

96

100

105

109

113 ♪ = 110,006363    ♪ = 115,013031                    ♪ = 75,000000

118

2

