

The Connells - '74 '75

♩ = 72,000290

MELODY

DRUMS

NYLON GTR

JAZZ GTR

STEEL GTR

STEEL GTR

DISTORTION

FINGERDBAS

CHOIR AAHS

♩ = 72,000290

VIOLIN

A.PIANO 1

5

DRUMS

NYLON GTR

STEEL GTR

STEEL GTR

7

MELODY

DRUMS

STEEL GTR

FINGERDBAS

9

MELODY

DRUMS

NYLON GTR

STEEL GTR

STEEL GTR

FINGERDBAS

11

MELODY

DRUMS

STEEL GTR

FINGERDBAS

13

MELODY
DRUMS
NYLON GTR
STEEL GTR
STEEL GTR
FINGERDBAS

15

MELODY
DRUMS
NYLON GTR
STEEL GTR
STEEL GTR
FINGERDBAS
CHOIR AAHS
VIOLIN

17

MELODY

DRUMS

NYLON GTR

STEEL GTR

STEEL GTR

FINGERDBAS

VIOLIN

19

MELODY

DRUMS

STEEL GTR

FINGERDBAS

21

MELODY

DRUMS

NYLON GTR

STEEL GTR

STEEL GTR

FINGERDBAS

23

MELODY
DRUMS
STEEL GTR
FINGERDBAS

25

MELODY
DRUMS
NYLON GTR
STEEL GTR
STEEL GTR
FINGERDBAS

27

MELODY

DRUMS

NYLON GTR

STEEL GTR

STEEL GTR

FINGERDBAS

CHOIR AAHS

VIOLIN

29

MELODY

DRUMS

NYLON GTR

STEEL GTR

STEEL GTR

FINGERDBAS

VIOLIN

31

MELODY
DRUMS
NYLON GTR
STEEL GTR
STEEL GTR
FINGERDBAS
CHOIR AAHS
VIOLIN

33

MELODY
DRUMS
NYLON GTR
STEEL GTR
STEEL GTR
FINGERDBAS
VIOLIN

35

DRUMS

NYLON GTR

STEEL GTR

STEEL GTR

FINGERDBAS

37

DRUMS

NYLON GTR

STEEL GTR

STEEL GTR

FINGERDBAS

39

DRUMS

JAZZ GTR

STEEL GTR

FINGERDBAS

41

DRUMS

JAZZ GTR

STEEL GTR

FINGERDBAS

43

DRUMS

JAZZ GTR

STEEL GTR

FINGERDBAS

45

MELODY

DRUMS

JAZZ GTR

STEEL GTR

FINGERDBAS

47

MELODY

DRUMS

STEEL GTR

FINGERDBAS

49

MELODY

DRUMS

NYLON GTR

STEEL GTR

STEEL GTR

FINGERDBAS

A.PIANO 1

51

MELODY

DRUMS

STEEL GTR

FINGERDBAS

A.PIANO 1

53

MELODY

DRUMS

NYLON GTR

STEEL GTR

STEEL GTR

FINGERDBAS

CHOIR AAHS

VIOLIN

A.PIANO 1

55

MELODY

DRUMS

NYLON GTR

STEEL GTR

STEEL GTR

FINGERDBAS

CHOIR AAHS

VIOLIN

57

MELODY

DRUMS

NYLON GTR

STEEL GTR

STEEL GTR

FINGERDBAS

CHOIR AAHS

VIOLIN

59

MELODY

DRUMS

NYLON GTR

STEEL GTR

STEEL GTR

FINGERDBAS

CHOIR AAHS

VIOLIN

61

MELODY
DRUMS
NYLON GTR
STEEL GTR
STEEL GTR
FINGERDBAS
CHOIR AAHS
VIOLIN

63

MELODY
DRUMS
NYLON GTR
STEEL GTR
STEEL GTR
FINGERDBAS
CHOIR AAHS
VIOLIN

65

MELODY

DRUMS

NYLON GTR

STEEL GTR

STEEL GTR

FINGERDBAS

CHOIR AAHS

VIOLIN

67

MELODY

DRUMS

NYLON GTR

STEEL GTR

STEEL GTR

FINGERDBAS

CHOIR AAHS

VIOLIN

69

DRUMS

NYLON GTR

STEEL GTR

STEEL GTR

DISTORTION

FINGERDBAS

CHOIR AAHS

VIOLIN

71

MELODY

DRUMS

NYLON GTR

STEEL GTR

STEEL GTR

DISTORTION

FINGERDBAS

CHOIR AAHS

VIOLIN

73

DRUMS

NYLON GTR

STEEL GTR

STEEL GTR

DISTORTION

FINGERDBAS

CHOIR AAHS

VIOLIN

75

MELODY

DRUMS

NYLON GTR

STEEL GTR

STEEL GTR

DISTORTION

FINGERDBAS

CHOIR AAHS

VIOLIN

77

DRUMS

NYLON GTR

STEEL GTR

STEEL GTR

DISTORTION

FINGERDBAS

CHOIR AAHS

VIOLIN

79

MELODY

DRUMS

NYLON GTR

STEEL GTR

STEEL GTR

DISTORTION

FINGERDBAS

CHOIR AAHS

VIOLIN

81

DRUMS

NYLON GTR

STEEL GTR

STEEL GTR

DISTORTION

FINGERDBAS

CHOIR AAHS

VIOLIN

83

MELODY

DRUMS

NYLON GTR

STEEL GTR

STEEL GTR

DISTORTION

FINGERDBAS

CHOIR AAHS

VIOLIN

85

MELODY

DRUMS

NYLON GTR

JAZZ GTR

STEEL GTR

STEEL GTR

DISTORTION

FINGERDBAS

CHOIR AAHS

VIOLIN

A.PIANO 1

Detailed description of the musical score: The score is for page 85 and consists of 11 staves. The MELODY staff has four whole rests. The DRUMS staff shows a pattern of eighth notes with 'x' marks above them, followed by a quarter note and a half note. The NYLON GTR staff has a quarter note with a sharp sign, a quarter rest, and three whole rests. The JAZZ GTR staff has four whole rests. The first STEEL GTR staff has a quarter note with a sharp sign, a quarter rest, and three whole rests. The second STEEL GTR staff has a series of chords and notes in the first measure, followed by three whole rests. The DISTORTION staff has a half note with a sharp sign, a quarter note, and three whole rests. The FINGERDBAS staff has a whole note with a sharp sign, followed by three whole rests. The CHOIR AAHS staff has four whole rests. The VIOLIN staff has a whole note with a flat sign, followed by three whole rests. The A.PIANO 1 staff has four whole rests.

The Connells - '74 '75

MELODY

♩ = 72,000290

5

9

13

16

20

24

27

30

32

12

MELODY

3

83

86

DRUMS

The Connells - '74 '75

♩ = 72,000290

4

9

13

16

18

21

25

28

31

34

V.S.

DRUMS

37

40

42

45

48

52

55

58

61

64

DRUMS

66

69

72

75

78

81

83

86

3

NYLON GTR

The Connells - '74 '75

♩ = 72,000290

6 **3** **3**

15

19 **3** **3**

28

31

35

37 **10**

49

3

55

58

61

64

67

70

73

76

79

82

86

JAZZ GTR

The Connells - '74 '75

♩ = 72,000290

37

6

40

3

3

43

6

46

39

3

STEEL GTR

The Connells - '74 '75

♩ = 72,000290

6 3 3

15

18 3 3

27

30

33

36 10

82

84

STEEL GTR

The Connells - '74 '75

♩ = 72,000290

5

7

9

11

13

15

18

20

22

V.S.

25

28

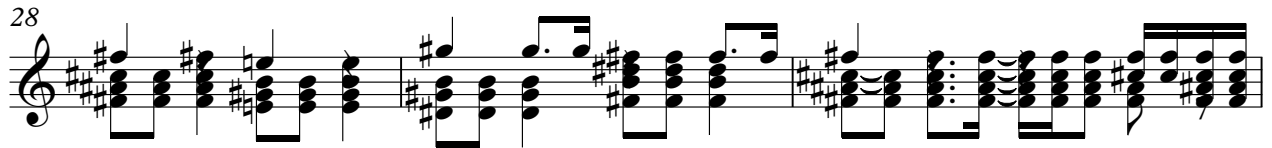

31

34

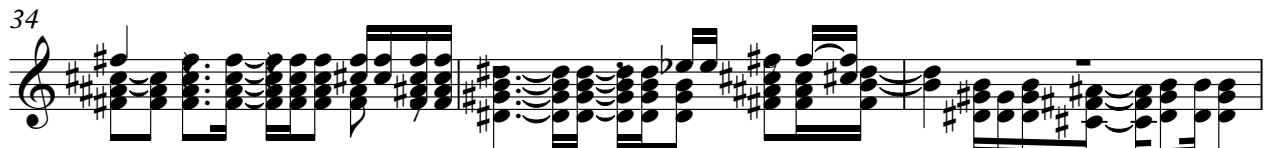

37

40

42

45

47

49

52

55

58

61

64

67

70

73

76

79

V.S.

4

STEEL GTR

82

84

86

3

DISTORTION

The Connells - '74 '75

♩ = 72,000290

67

71

74

77

80

83

86

3

Detailed description of the musical score: The score is written for guitar in 4/4 time. It begins with a tempo marking of ♩ = 72,000290. The first staff (measure 67) starts with a whole rest, followed by a measure with a thick black bar. The second staff (measures 71-73) features a triplet of eighth notes, followed by a series of eighth and sixteenth notes with slurs and accidentals. The third staff (measures 74-76) continues the melodic line with more triplets and slurs. The fourth staff (measures 77-79) shows a similar pattern of eighth notes and slurs. The fifth staff (measures 80-82) includes a triplet and a slur. The sixth staff (measures 83-85) continues the melodic development. The seventh staff (measure 86) consists of a single measure with a thick black bar and the number 3 below it.

FINGERDBAS

The Connells - '74 '75

♩ = 72,000290

5

10

15

20

25

31

37

41

45

50

V.S.

56

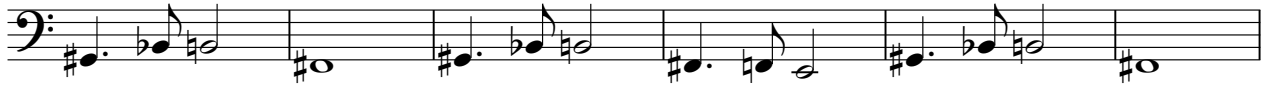

62

68

74

80

86

3

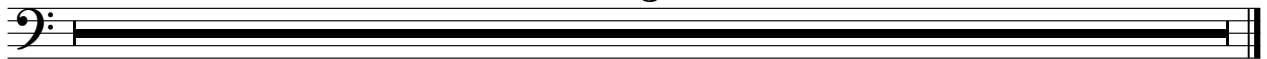

CHOIR AAHS

The Connells - '74 '75

♩ = 72,000290

13 10

27 2 21

54 2 2

63 2 2

71 2 2

79 2

86 3

VIOLIN

The Connells - '74 '75

♩ = 72,000290

13

19

8

32

19

56

63

70

77

82

86

3

A.PIANO 1

The Connells - '74 '75

♩ = 72,000290

48

51

53

32

3
