

The Contours - Do You Love Me

♩ = 148,001968

SNARE DRUM

BASS DRUM

CLOSED H.H.

ACOU BASS

A.PIANO 1

6

SNARE DRUM

BASS DRUM

CLOSED H.H.

ACOU BASS

A.PIANO 1

9

SNARE DRUM

BASS DRUM

CLOSED H.H.

CRASH CYMB

HANDCLAP

ACOU BASS

A.PIANO 1

13

SNARE DRUM

BASS DRUM

CLOSED H.H

HANDCLAP

ACOU BASS

A.PIANO 1

16

SNARE DRUM

BASS DRUM

CLOSED H.H

HANDCLAP

ACOU BASS

A.PIANO 1

19

SNARE DRUM

BASS DRUM

CLOSED H.H

CRASH CYMB

HANDCLAP

ACOU BASS

A.PIANO 1

22

SNARE DRUM
BASS DRUM
CLOSED H.H
CRASH CYMB
HANDCLAP
ACOU BASS
A.PIANO 1

26

SNARE DRUM
BASS DRUM
CLOSED H.H
HANDCLAP
ACOU BASS
A.PIANO 1

29

SNARE DRUM

BASS DRUM

CLOSED H.H.

HANDCLAP

COWBELL

ACOU BASS

A.PIANO 1

32

SNARE DRUM

BASS DRUM

CLOSED H.H.

CRASH CYMB

HANDCLAP

ACOU BASS

A.PIANO 1

35

SNARE DRUM
BASS DRUM
CLOSED H.H
HANDCLAP
COWBELL
ACOU BASS
A.PIANO 1

39

SNARE DRUM
BASS DRUM
CLOSED H.H
CRASH CYMB
HANDCLAP
COWBELL
ACOU BASS
A.PIANO 1

42

SNARE DRUM

BASS DRUM

CLOSED H.H.

HANDCLAP

ACOU BASS

A.PIANO 1

45

SNARE DRUM

BASS DRUM

CLOSED H.H.

HANDCLAP

ACOU BASS

A.PIANO 1

48

SNARE DRUM
BASS DRUM
CLOSED H.H
CRASH CYMB
HANDCLAP
ACOU BASS
ORGAN 3
A.PIANO 1

51

SNARE DRUM
BASS DRUM
CLOSED H.H
CRASH CYMB
HANDCLAP
ACOU BASS
ORGAN 3
A.PIANO 1

54

SNARE DRUM
BASS DRUM
CLOSED H.H
HANDCLAP
ACOU BASS
ORGAN 3
A.PIANO 1

57

SNARE DRUM
BASS DRUM
CLOSED H.H
HANDCLAP
ACOU BASS
ORGAN 3
A.PIANO 1

60

SNARE DRUM
BASS DRUM
CLOSED H.H
CRASH CYMB
HANDCLAP
ACOU BASS
ORGAN 3

63

SNARE DRUM
BASS DRUM
CLOSED H.H
CRASH CYMB
HANDCLAP
ACOU BASS
ORGAN 3
A.PIANO 1

67

SNARE DRUM
BASS DRUM
CLOSED H.H
HANDCLAP
COWBELL
ACOU BASS
A.PIANO 1

71

SNARE DRUM
BASS DRUM
CLOSED H.H
CRASH CYMB
HANDCLAP
COWBELL
ACOU BASS
A.PIANO 1

74

SNARE DRUM

BASS DRUM

CLOSED H.H

HANDCLAP

ACOU BASS

A.PIANO 1

77

SNARE DRUM

BASS DRUM

CLOSED H.H

HANDCLAP

ACOU BASS

A.PIANO 1

80

SNARE DRUM

BASS DRUM

CLOSED H.H

CRASH CYMB

HANDCLAP

ACOU BASS

A.PIANO 1

83

SNARE DRUM

BASS DRUM

CLOSED H.H

CRASH CYMB

HANDCLAP

ACOU BASS

ORGAN 3

A.PIANO 1

86

SNARE DRUM

BASS DRUM

CLOSED H.H

HANDCLAP

ACOU BASS

ORGAN 3

A.PIANO 1

89

SNARE DRUM

BASS DRUM

CLOSED H.H

HANDCLAP

ACOU BASS

ORGAN 3

A.PIANO 1

92

SNARE DRUM

BASS DRUM

CLOSED H.H

CRASH CYMB

HANDCLAP

ACOU BASS

ORGAN 3

A.PIANO 1

95

SNARE DRUM

BASS DRUM

CLOSED H.H.

CRASH CYMB

HANDCLAP

ACOU BASS

ORGAN 3

A.PIANO 1

99

SNARE DRUM

BASS DRUM

CLOSED H.H.

HANDCLAP

ACOU BASS

ORGAN 3

A.PIANO 1

102

SNARE DRUM

BASS DRUM

CLOSED H.H.

CRASH CYMB

HANDCLAP

LOW CONGA

HIGH CONGA

ACOU BASS

ORGAN 3

A.PIANO 1

106

SNARE DRUM

BASS DRUM

CLOSED H.H.

CRASH CYMB

HANDCLAP

LOW CONGA

HIGH CONGA

ACOU BASS

ORGAN 3

A.PIANO 1

110

SNARE DRUM
BASS DRUM
CLOSED H.H
HANDCLAP
ACOU BASS
ORGAN 3
A.PIANO 1

113

SNARE DRUM
BASS DRUM
CLOSED H.H
CRASH CYMB
HANDCLAP
ACOU BASS
ORGAN 3
A.PIANO 1

116

SNARE DRUM
BASS DRUM
CLOSED H.H
HANDCLAP
ACOU BASS
ORGAN 3
A.PIANO 1

119

SNARE DRUM
BASS DRUM
CLOSED H.H
CRASH CYMB
HANDCLAP
ACOU BASS
ORGAN 3
A.PIANO 1

122

SNARE DRUM
BASS DRUM
CLOSED H.H
HANDCLAP
ACOU BASS
ORGAN 3
A.PIANO 1

125

SNARE DRUM
BASS DRUM
CLOSED H.H
CRASH CYMB
HANDCLAP
ACOU BASS
A.PIANO 1

128

SNARE DRUM

BASS DRUM

CLOSED H.H.

HANDCLAP

COWBELL

ACOU BASS

A.PIANO 1

132

SNARE DRUM

BASS DRUM

CLOSED H.H.

CRASH CYMB

HANDCLAP

COWBELL

ACOU BASS

A.PIANO 1

135

SNARE DRUM
BASS DRUM
CLOSED H.H
HANDCLAP
ACOU BASS
A.PIANO 1

138

SNARE DRUM
BASS DRUM
CLOSED H.H
HANDCLAP
COWBELL
ACOU BASS
A.PIANO 1

141

SNARE DRUM
BASS DRUM
CLOSED H.H
CRASH CYMB
HANDCLAP
ACOU BASS
A.PIANO 1

144

SNARE DRUM
BASS DRUM
CLOSED H.H
CRASH CYMB
HANDCLAP
ACOU BASS
ORGAN 3
A.PIANO 1

147

150

153

155

SNARE DRUM

The Contours - Do You Love Me

♩ = 148,001968

2

8

14

20

26

33

39

45

51

57

V.S.

SNARE DRUM

63

69

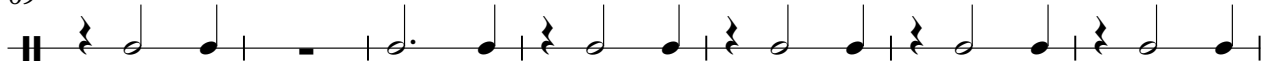

76

82

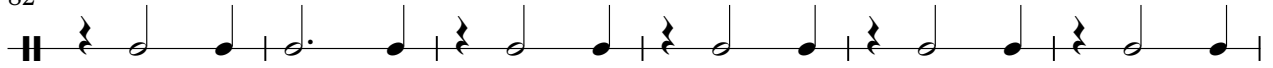

88

94

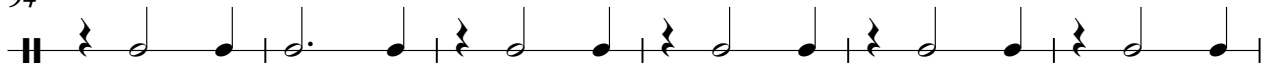

100

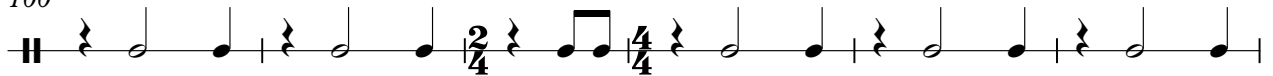

106

112

118

SNARE DRUM

124

130

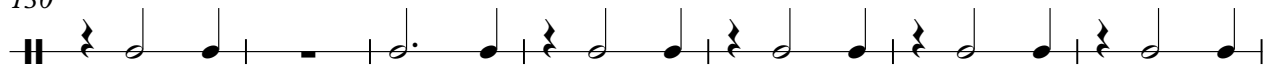

137

143

149

153

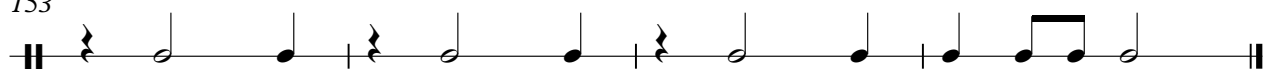

BASS DRUM

The Contours - Do You Love Me

♩ = 148,001968

2

8

14

20

26

32

38

44

50

56

V.S.

BASS DRUM

62

68

74

80

86

92

98

107

113

119

BASS DRUM

125

131

137

143

149

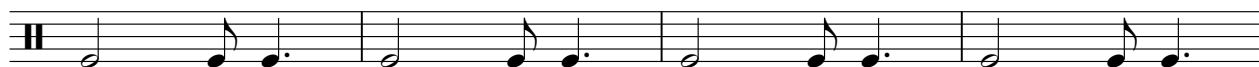

153

CLOSED H.H

The Contours - Do You Love Me

♩ = 148,001968

3

4

7

11

15

19

23

27

31

35

39

V.S.

2

CLOSED H.H

43

47

51

55

59

63

67

71

75

79

CLOSED H.H

83

87

91

95

99

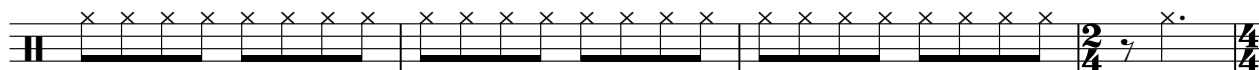

103

107

111

115

119

V.S.

CLOSED H.H

123

127

131

135

139

143

147

151

154

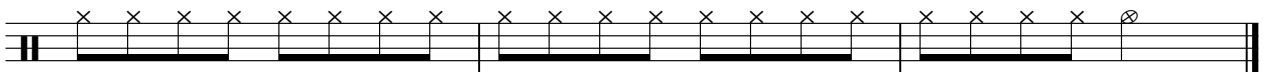

CRASH CYMB

The Contours - Do You Love Me

♩ = 148,001968

11 7 3

25 7 7 7

49 3 7 3

65 7 7 3

85 7 3 5

104 5 3 7

122 3 7 7

141 3 7 3

HANDCLAP

The Contours - Do You Love Me

♩ = 148,001968

11

16

22

28

34

40

46

52

58

64

70

76

82

88

94

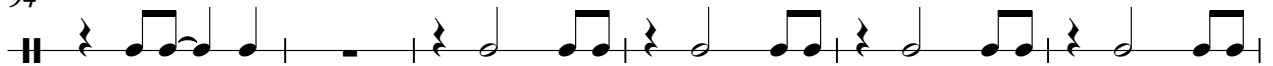

100

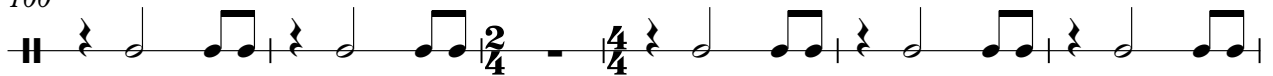

106

111

117

HANDCLAP

123

129

135

141

147

152

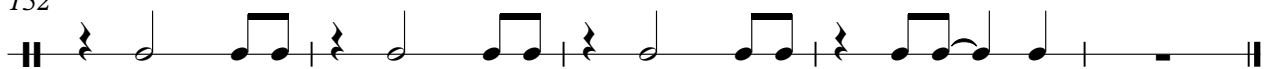

LOW CONGA

The Contours - Do You Love Me

♩ = 148,001968

101

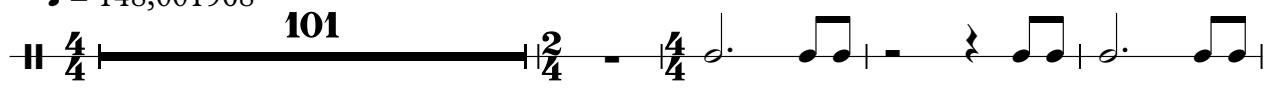

106

HIGH CONGA

The Contours - Do You Love Me

♩ = 148,001968

101

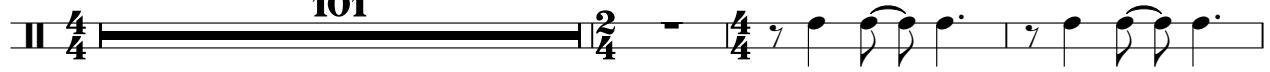

105

108

48

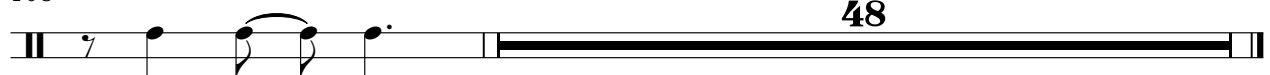

COWBELL

The Contours - Do You Love Me

♩ = 148,001968

29

6

38

30

71

30

2/4

4/4

28

131

6

139

16

32

37

42

47

52

56

60

64

69

74

79

84

88

92

98

102

111

115

119

123

V.S.

128

133

138

143

147

151

154

ORGAN 3

The Contours - Do You Love Me

♩ = 148,001968

47

47

53

59

20

20

84

90

2

2

98

102

107

114

120

145

151

The Contours - Do You Love Me

A.PIANO 1

♩ = 148,001968

3

6

10

14

17

20

23

27

30

33

V.S.

V.S.

88

91

94

99

103

111

114

117

120

123

V.S.

152

154
