

♩ = 100,000000

At the bottom of the score, the text "JUSTMYIM" is on the left and "(c) 1999 MIDI SONGS" is on the right.

♩ = 100,000000

Right

5

Perc.

J. Gtr.

E. Bass

Syn. Str.

Lead 1

Solo

There was a game we used to

7

Perc.

J. Gtr.

E. Bass

Syn. Str.

Lead 1

Solo

play we would hit the town on Fri day night

9

Perc.

J. Gtr.

E. Bass

Syn. Str.

Lead 1

FX 5

Solo

and stay in bed un til Sun day we used to be so

11

Perc.

J. Gtr.

E. Bass

Syn. Str.

Lead 1

FX 5

Solo

free we were li ving for the love we had

13

Perc.

J. Gtr.

E. Gtr.

E. Bass

Syn. Voice

Syn. Str.

Lead 1

FX 5

Solo

li ving not for rea li ty just my ima gi na tion

15

Perc.

J. Gtr.

E. Gtr.

E. Bass

Syn. Voice

Syn. Str.

Lead 1

FX 5

Solo

just my ima gi na tion just my ima gi na tion

17

Perc.

J. Gtr.

E. Gtr.

E. Bass

Syn. Voice

Syn. Str.

Lead 1

FX 5

Solo

It was just my ima gi na tion

19 7

Perc.

J. Gtr.

E. Gtr.

E. Bass

Syn. Voice

Syn. Str.

Lead 1

FX 5

Solo

21

Perc.

J. Gtr.

E. Gtr.

E. Bass

Syn. Str.

Lead 1

FX 5

Solo

It was

23

Perc.

J. Gtr.

E. Bass

Syn. Str.

FX 5

25

Perc.

J. Gtr.

E. Gtr.

E. Bass

Syn. Str.

Lead 1

FX 5

Solo

There was a time I used to

27

Perc.

J. Gtr.

E. Gtr.

E. Bass

Syn. Str.

Lead 1

FX 5

Solo

pray I have always kept my faith in love

29

Perc.

J. Gtr.

E. Gtr.

E. Bass

Syn. Str.

Lead 1

FX 5

Solo

it's the grea test thing from the man a bo ve the game I used to

31

Perc.

J. Gtr.

E. Gtr.

E. Bass

Syn. Str.

Lead 1

FX 5

Solo

play I've al ways put my cards u pon the table

33

Perc.

J. Gtr.

E. Gtr.

E. Bass

Syn. Str.

Lead 1

FX 5

Solo

let it never be said that I'd be un sta ble

34

Perc.

J. Gtr.

E. Gtr.

E. Bass

Syn. Voice

Syn. Str.

Lead 1

FX 5

Solo

just my ima gi na tion just my ima gi na tion

36

Perc.

J. Gtr.

E. Gtr.

E. Bass

Syn. Voice

Syn. Str.

Lead 1

FX 5

Solo

just my ima gi na tion It was

38 13

Perc.

J. Gtr.

E. Gtr.

E. Bass

Syn. Voice

Syn. Str.

Lead 1

FX 5

Solo

just my ima gi na tion      just my ima gi na tion

40

Perc.

J. Gtr.

E. Gtr.

E. Bass

Syn. Voice

Syn. Str.

Lead 1

FX 5

Solo

just my ima gi na tion It was

42

Perc.

J. Gtr.

E. Gtr.

E. Bass

Syn. Str.

FX 5

44

Perc.

J. Gtr.

E. Gtr.

E. Bass

Syn. Str.

FX 5

46

Perc.

J. Gtr.

E. Gtr.

E. Bass

Syn. Str.

FX 5

48

Perc.

J. Gtr.

E. Gtr.

E. Bass

Syn. Str.

FX 5

50

Perc.

J. Gtr.

E. Gtr.

E. Bass

Syn. Str.

Lead 1

FX 5

Solo

There is a game I like to play I like to

52

Perc.

J. Gtr.

E. Gtr.

E. Bass

Syn. Str.

Lead 1

Solo

hit the town on Fri day night and stay in bed un til Sun day

54

Perc.

J. Gtr.

E. Gtr.

E. Bass

Syn. Str.

Lead 1

FX 5

Solo

we'll al ways be this free we will be

56

Perc.

J. Gtr.

E. Gtr.

E. Bass

Syn. Str.

Lead 1

Solo

li ving for the love we have li ving not for rea li ty It's

58

Perc.

J. Gtr.

E. Gtr.

E. Bass

Syn. Voice

Syn. Str.

Lead 1

FX 5

Solo

not my ima gi na tion It's not my ima gi na tion

60

Perc.

J. Gtr.

E. Gtr.

E. Bass

Syn. Voice

Syn. Str.

Lead 1

FX 5

Solo

It's not my ima gi na tion It was

62

Perc.

J. Gtr.

E. Gtr.

E. Bass

Syn. Voice

Syn. Str.

Lead 1

FX 5

Solo

not my ima gi na tion not my ima gi na tion

64

Perc.

J. Gtr.

E. Gtr.

E. Bass

Syn. Voice

Syn. Str.

Lead 1

FX 5

Solo

not my ima gi na tion It was

66

Perc.

J. Gtr.

E. Gtr.

E. Bass

Syn. Voice

Syn. Str.

Lead 1

Solo

Not my not my not my Not my not my not my

68

Perc.

J. Gtr.

E. Gtr.

E. Bass

Syn. Voice

Syn. Str.

Lead 1

Solo

Not my not my

70

Perc.

J. Gtr.

E. Gtr.

E. Bass

Syn. Voice

Syn. Str.

Lead 1

Solo

Not my not my not my Not my not my not my

72

Perc.

J. Gtr.

E. Gtr.

E. Bass

Syn. Voice

Syn. Str.

Lead 1

Solo

Not my not my

74

Perc.

J. Gtr.

E. Gtr.

E. Bass

Syn. Voice

Syn. Str.

Lead 1

FX 5

Solo

my ima gi na tion

my ima gi

76

Perc.

J. Gtr.

E. Gtr.

E. Bass

Syn. Voice

Syn. Str.

Lead 1

FX 5

Solo

na tion

78

my ima gi na tion

my ima gi

80

Perc. J. Gtr. E. Gtr. E. Bass Syn. Voice Syn. Str. Lead 1 FX 5 Solo

na tion

81

Perc.

J. Gtr.

E. Gtr.

E. Bass

Syn. Voice

Syn. Str.

Lead 1

FX 5

FX 5

Solo

Percussion

15

16

17

18

19

20

21

22

23

24

Percussion

25

26

27

28

29

30

31

32

33

34

V.S.

Percussion

35

36

37

38

39

40

41

42

43

44

Percussion

45

46

47

48

49

50

51

52

53

54

V.S.

Percussion

V.S.

Percussion

75

76

77

78

79

80

81

# Jazz Guitar

♩ = 100,000000

5

8

11

14

17

20

23

26

29

V.S.

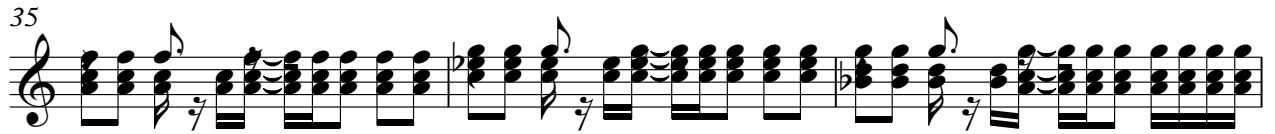
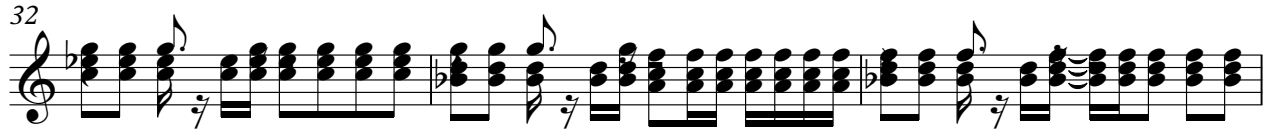

Electric Guitar

♩ = 100,000000

12

15

17

19

21

26

29

32

35

37

3

V.S.

Electric Guitar

39

41

43

45

47

49

52

55

58

60

4

Electric Guitar

81

2

# Fretless Electric Bass

♩ = 100,000000

4

V.S.

45

49

53

57

61

65

69

73

77

80

# Synth Strings

♩ = 100,000000

4

12

21

29

37

45

53

61

69

77

## Lead 1 (Square)

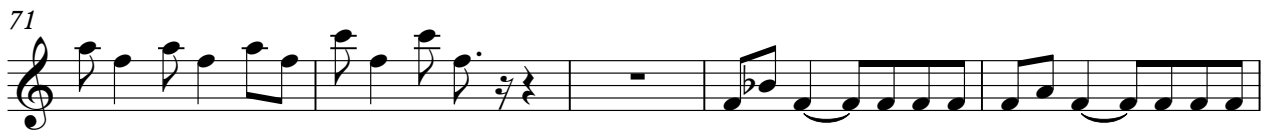

2

FX 5 (Brightness)

74

78

81

FX 5 (Brightness)

♩ = 100,000000

**21**

24

27

**15**

44

46

49

**33**

Solo

♩ = 100,000000  
JUSTMYIM

(c) 1999 MIDI SONGS

2 3

sing the The game to play we would like to fight and stay in t's day

10

we used to be so free we were in for the love we had in for a ty just my na

15

just my na tion just my na tion It was just my na tion just my na

20 4

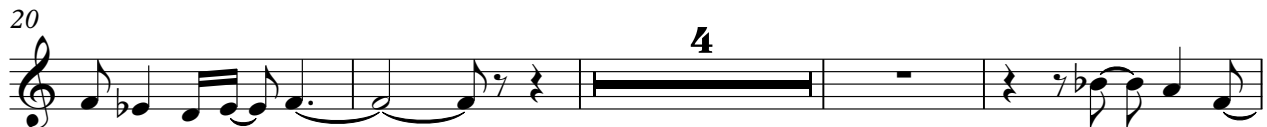

just my na tion It was The game to pray I have

28

always in love it's the great thing from man a bo ve game to play I've al ways

32

put your u pon the table let it be and I'd be un stable just my na tion just my na

36

just my na tion It was just my na tion just my na tion just my na tion

41 8

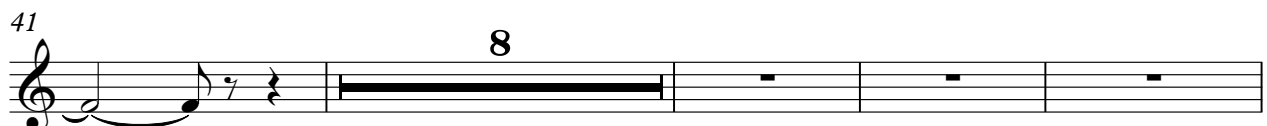

It was The game to play I like to like to fight

53

and in t's day we'll always be free we will be in for the love we have in for a ty t's

58

ningi na tion It's ningi na tion It's not ningi na tion It was ningi na tion ningi na

64

not ningi na tion It was Notny notny Notny notny Notny notny Notny notny

71

Notny notny notny Notny notny ningi na tion ningi na tion

78

mimagi na ion mimagi na tion