

The Crowd - You'll Never Walk Alone

♩ = 44,000206

Flute

Percussion

Electric Guitar

Electric Bass

Soprano

Synth Strings

Viola

Solo

==

5

Fl.

E. Bass

Syn. Str.

Solo

8

Fl.

E. Bass

Syn. Str.

Solo

11

Fl.

E. Bass

Syn. Str.

Solo

14

Fl.

E. Bass

Syn. Str.

Vla.

Solo

17

Fl.

Perc.

E. Gtr.

E. Bass

Syn. Str.

Vla.

Solo

20

Fl.

Perc.

E. Gtr.

E. Bass

Syn. Str.

Vla.

Solo

23

Fl.

Perc.

E. Gtr.

E. Bass

Syn. Str.

Vla.

Solo

26

Fl.

Perc.

E. Gtr.

E. Bass

Syn. Str.

Vla.

Solo

29

Fl.

Perc.

E. Bass

Syn. Str.

Vla.

Solo

32

Fl.

Perc.

E. Bass

Syn. Str.

Solo

35

Fl.

Perc.

E. Bass

Syn. Str.

Vla.

Solo

39

Fl.

Perc.

E. Bass

Syn. Str.

Vla.

Solo

42

Fl.

Perc.

E. Gtr.

E. Bass

Syn. Str.

Vla.

Solo

45

Fl.

Perc.

E. Gtr.

E. Bass

Syn. Str.

Vla.

Solo

48

Fl.

Perc.

E. Gtr.

E. Bass

Syn. Str.

Vla.

Solo

51

Fl.

Perc.

E. Bass

Syn. Str.

Solo

54 9

Perc.

E. Bass

Syn. Str.

Vla.

Solo

57

Fl.

Perc.

E. Gtr.

E. Bass

Syn. Str.

Vla.

Solo

60

Fl.
Perc.
E. Gtr.
E. Bass
Syn. Str.
Vla.
Solo

63

Fl.
Perc.
E. Gtr.
E. Bass
Syn. Str.
Vla.
Solo

66

Fl.

Perc.

E. Gtr.

E. Bass

S.

Syn. Str.

Vla.

Solo

69

Fl.

Perc.

E. Gtr.

E. Bass

S.

Syn. Str.

Vla.

Solo

72

Fl.

Perc.

E. Gtr.

E. Bass

Syn. Str.

Vla.

Solo

75

Fl.

Perc.

E. Bass

Syn. Str.

Vla.

Solo

==

78

Fl.

Perc.

E. Gtr.

E. Bass

S.

Syn. Str.

Vla.

Solo

The Crowd - You'll Never Walk Alone

Flute

♩ = 44,000206

6

11

15

19

23

27

3

34

39

43

47

51

61

65

69

73

The Crowd - You`ll Never Walk Alone

Percussion

♩ = 44,000206

17

21

25

30

34

38

42

46

50

54

V.S.

2

Percussion

58

62

66

70

74

77

Electric Guitar

The Crowd - You`ll Never Walk Alone

♩ = 44,000206

18

21

25

16

44

48

8

59

63

67

71

74

4

3

The Crowd - You`ll Never Walk Alone

Electric Bass

♩ = 44,000206

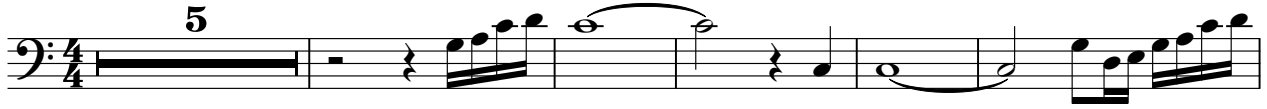

V.S.

58

63

68

73

77

3

Soprano

The Crowd - You`ll Never Walk Alone

♩ = 44,000206

65

69

The Crowd - You'll Never Walk Alone

Synth Strings

♩ = 44,000206

2

9

16

23

30

37

44

52

58

65

V.S.

2

Synth Strings

73

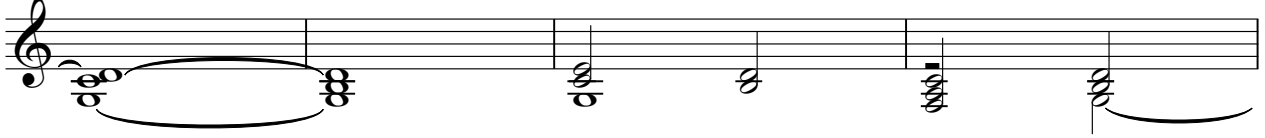

77

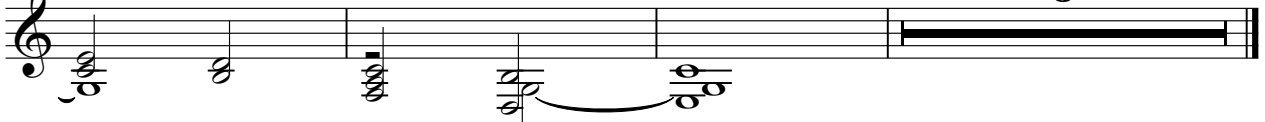

Viola

The Crowd - You`ll Never Walk Alone

♩ = 44,000206

14

17

21

29

4

39

42

47

4

55

58

64

71

76

The Crowd - You'll Never Walk Alone

Solo

♩ = 44,000206

2

5

9

12

15

21

27

30

34

38

V.S.
