

The Crystals - Da Doo Ron Ron 1

♩ = 139,001511

The Duran

SaxBartn

drums

AnlgBels

piano

bass1

Chor-ohh

S.bass2

Fl.,che

♩ = 139,001511

6

The Duran

SaxBartn

drums

piano

bass1

Chor-ohh

S.bass2

Fl.,che

9

The Duran

SaxBartn

drums

AnlgBels

piano

bass1

Chor-ohh

S.bass2

Fl.,che

11

The Duran

SaxBartn

drums

AnlgBels

piano

bass1

Chor-ohh

S.bass2

Fl,,che

13

The Duran
SaxBartn
drums
AnlgBels
piano
bass1
Chor-ohh
S.bass2
Fl,,che

16

The Duran
SaxBartn
drums
piano
bass1
S.bass2
Fl,,che

18

The Duran

SaxBartn

drums

piano

bass1

S.bass2

Fl.,che

21

The Duran

SaxBartn

drums

AnlgBels

piano

bass1

S.bass2

Fl.,che

24

The Duran

SaxBartn

drums

piano

bass1

Chor-ohh

S.bass2

Fl.,che

27

The Duran

SaxBartn

drums

AnlgBels

piano

bass1

Chor-ohh

S.bass2

Fl.,che

30

The Duran

SaxBartn

drums

AnlgBels

piano

bass1

Chor-ohh

S.bass2

Fl,,che

33

The Duran

SaxBartn

drums

AnlgBels

piano

bass1

S.bass2

Fl,,che

35

The Duran

SaxBartn

drums

piano

bass1

S.bass2

Fl.,che

37

The Duran

SaxBartn

drums

piano

bass1

S.bass2

Fl.,che

39

The Duran

SaxBartn

drums

AnlgBels

piano

bass1

S.bass2

Fl.,che

41

The Duran

SaxBartn

drums

AnlgBels

piano

bass1

S.bass2

Fl.,che

44

SaxBartn

drums

piano

bass1

S.bass2

Fl.,che

47

SaxBartn

drums

piano

bass1

S.bass2

Fl.,che

49

SaxBartn

drums

piano

bass1

S.bass2

Fl.,che

51

The Duran

SaxBartn

drums

piano

bass1

Chor-ohh

S.bass2

Fl.,che

54

The Duran

SaxBartrn

drums

AnlgBels

piano

bass1

S.bass2

Fl,,che

56

The Duran

SaxBartrn

drums

piano

bass1

Chor-ohh

S.bass2

Fl,,che

58

The Duran

SaxBartn

drums

AnlgBels

piano

bass1

S.bass2

Fl.,che

60

The Duran

SaxBartn

drums

piano

bass1

S.bass2

Fl.,che

62

The Duran

SaxBartn

drums

piano

bass1

S.bass2

Fl.,che

64

The Duran

SaxBartn

drums

AnlgBels

piano

bass1

S.bass2

Fl.,che

67

The Duran

SaxBartn

drums

AnlgBels

piano

bass1

S.bass2

Fl.,che

69

The Duran

SaxBartn

drums

AnlgBels

piano

bass1

S.bass2

Fl.,che

71

The Duran

SaxBartn

drums

AnlgBels

piano

bass1

S.bass2

Fl.,che

74

The Duran

SaxBartn

drums

AnlgBels

piano

bass1

S.bass2

Fl.,che

76

The Duran

SaxBartn

drums

AnlgBels

piano

bass1

S.bass2

Fl.,che

78

The Duran

SaxBartn

drums

AnlgBels

piano

bass1

S.bass2

Fl.,che

80

The Duran

SaxBartn

drums

AnlgBels

piano

bass1

S.bass2

Fl.,che

82

The Duran

SaxBartn

drums

AnlgBels

piano

bass1

S.bass2

Fl.,che

84

The Duran

SaxBartn

drums

AnlgBels

piano

bass1

S.bass2

Fl.,che

87

The Duran

SaxBartn

drums

AnlgBels

piano

bass1

S.bass2

Fl.,che

89

The Duran

SaxBartn

drums

AnlgBels

piano

bass1

S.bass2

Fl.,che

91

The Duran

SaxBartn

drums

AnlgBels

piano

bass1

S.bass2

Fl.,che

93

The Duran

SaxBartn

drums

AnlgBels

piano

bass1

S.bass2

Fl,,che

♩ = 139,001511

4

9

13

17

22

26

30

34

39

41

7

88

91

3

♩ = 139,001511

10

17

24

33

38

42

46

49

54

59

64

69

73

79

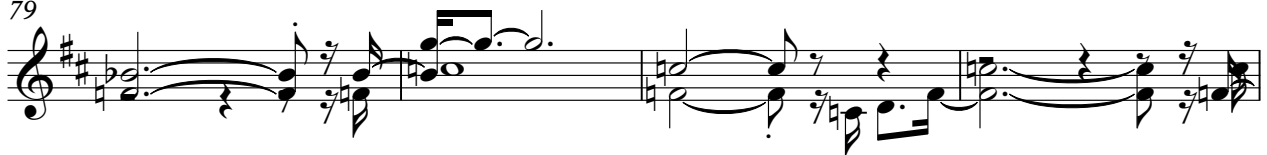

83

87

91

94

The Crystals - Da Doo Ron Ron 1

drums

♩ = 139,001511

6

9

12

15

18

21

24

27

30

V.S.

drums

drums

63 3

66

69

72

75

78

81

84

87

90

V.S.

4

93

drums

♩ = 139,001511

7

11

2

16

6

4

28

2

32

6

40

12

54

2

58

3

6

66

2

70

73

76

79

82

85

88

91

93

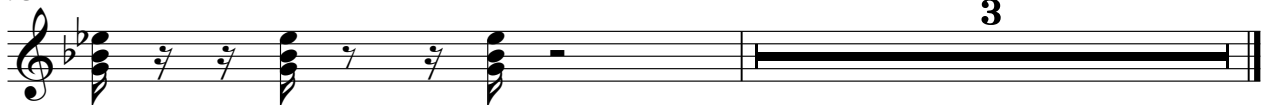

3

The Crystals - Da Doo Ron Ron 1

piano

♩ = 139,001511

5

8

11

13

16

18

21

24

V.S.

piano

77

80

83

86

89

91

94

The Crystals - Da Doo Ron Ron 1

bass1

♩ = 139,001511

7
12
17
22
27
32
37
42
46

V.S.

The Crystals - Da Doo Ron Ron 1

Chor-ohh

♩ = 139,001511

13

32

56

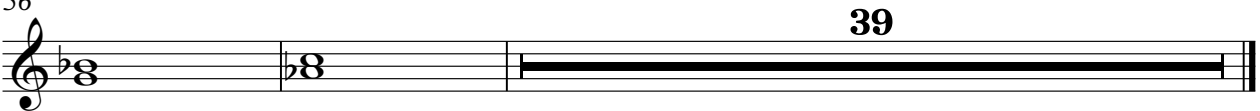

The Crystals - Da Doo Ron Ron 1

S.bass2

♩ = 139,001511

6

9

12

15

18

21

24

27

30

V.S.

33

36

39

42

45

48

51

54

57

60

63

66

69

72

75

78

81

84

87

90

V.S.

The Crystals - Da Doo Ron Ron 1

Fl.,che

♩ = 139,001511

10

19

28

37

46

55

64

73

82

V.S.

2

Fl.,che

90

