

The Crystals - UPTOWN

♩ = 114,001251

DRUMS

JAZZ GTR

NYLON GTR

FINGERDBAS

MELODY

SYNVOX

♩ = 114,001251

PIZZICATO

STRINGS

STRINGS

A.PIANO 1

JAZZ GTR

NYLON GTR

FINGERDBAS

MELODY

A.PIANO 1

10

DRUMS

JAZZ GTR

NYLON GTR

FINGERDBAS

MELODY

SYNVOX

STRINGS

STRINGS

A.PIANO I

13

DRUMS

JAZZ GTR

FINGERDBAS

MELODY

SYNVOX

STRINGS

STRINGS

A.PIANO I

16

DRUMS

JAZZ GTR

NYLON GTR

FINGERDBAS

MELODY

SYNVOX

STRINGS

STRINGS

A.PIANO 1

19

DRUMS

JAZZ GTR

FINGERDBAS

MELODY

SYNVOX

STRINGS

STRINGS

A.PIANO 1

22

DRUMS

JAZZ GTR

NYLON GTR

FINGERDBAS

MELODY

SYNVOX

PIZZICATO

STRINGS

STRINGS

A.PIANO 1

26

DRUMS

JAZZ GTR

NYLON GTR

FINGERDBAS

MELODY

SYNVOX

PIZZICATO

A.PIANO 1

29

DRUMS

JAZZ GTR

NYLON GTR

FINGERDBAS

MELODY

SYNVOX

PIZZICATO

STRINGS

STRINGS

A.PIANO 1

32

DRUMS

JAZZ GTR

FINGERDBAS

MELODY

SYNVOX

STRINGS

STRINGS

A.PIANO 1

36

DRUMS

JAZZ GTR

NYLON GTR

FINGERDBAS

MELODY

SYNVOX

STRINGS

STRINGS

A.PIANO 1

39

DRUMS

JAZZ GTR

NYLON GTR

FINGERDBAS

MELODY

SYNVOX

STRINGS

A.PIANO 1

42

DRUMS

JAZZ GTR

NYLON GTR

FINGERDBAS

MELODY

SYNVOX

STRINGS

STRINGS

A.PIANO I

45

DRUMS

JAZZ GTR

NYLON GTR

FINGERDBAS

MELODY

SYNVOX

STRINGS

STRINGS

A.PIANO I

47

DRUMS

JAZZ GTR

NYLON GTR

FINGERDBAS

MELODY

SYNVOX

STRINGS

STRINGS

A.PIANO I

50

DRUMS

JAZZ GTR

NYLON GTR

FINGERDBAS

MELODY

SYNVOX

STRINGS

STRINGS

A.PIANO I

53

DRUMS  
JAZZ GTR  
NYLON GTR  
FINGERDBAS  
MELODY  
SYNVOX  
STRINGS  
STRINGS  
A.PIANO 1

55

DRUMS  
JAZZ GTR  
NYLON GTR  
FINGERDBAS  
MELODY  
SYNVOX  
STRINGS  
STRINGS  
A.PIANO 1

58

DRUMS

JAZZ GTR

NYLON GTR

FINGERDBAS

MELODY

SYNVOX

STRINGS

STRINGS

A.PIANO I

61

DRUMS

JAZZ GTR

NYLON GTR

FINGERDBAS

MELODY

SYNVOX

STRINGS

STRINGS

A.PIANO I

64

DRUMS

JAZZ GTR

NYLON GTR

FINGERDBAS

MELODY

SYNVOX

STRINGS

STRINGS

A.PIANO I

67

DRUMS

JAZZ GTR

NYLON GTR

FINGERDBAS

MELODY

SYNVOX

STRINGS

STRINGS

A.PIANO I

69

DRUMS

JAZZ GTR

NYLON GTR

FINGERDBAS

MELODY

SYNVOX

STRINGS

STRINGS

A.PIANO 1

71

DRUMS

JAZZ GTR

FINGERDBAS

SYNVOX

STRINGS

STRINGS

A.PIANO 1

DRUMS

The Crystals - UPTOWN

♩ = 114,001251

7

12

16

20

24

28

32

36

40

44

V.S.

DRUMS

48

52

56

60

64

67

70

♩ = 114,001251

4

6

8

9

10

13

17

21

27

32

36

40

45

49

54

58

62

66

69

NYLON GTR

The Crystals - UPTOWN

♩ = 114,001251

4

8

10

18

25

29

NYLON GTR

37

6 6 3

40

3 3 3 3 3 3 3

43

3 3 3 3 6 3

45

3 6 3 6 3

46

3 3 6 3 3 3 6 3

48

2 6 3

52

3 3 3 3 3 3 3

53

6 3 3 3 3

54

3

57

6 6

60

64

67

68

69

♩ = 114,001251

A single musical staff in bass clef with a 4/4 time signature. It begins with two whole rests, followed by a half note G2, a half note F2, a half note E2, and a half note D2. A slur covers the last two notes, and a sharp sign is placed above the final note.

10

15

20

25

29

34

39

44

48

V.S.

2

# FINGERDBAS

53

58

63

68

2

The Crystals - UPTOWN

MELODY

♩ = 114,001251

6

11

15

20

25

30

34

39

44

V.S.

2

MELODY

49

53

58

63

67

♩ = 114,001251

5

12

19

4

28

34

41

48

55

62

68

2

PIZZICATO

The Crystals - UPTOWN

♩ = 114,001251

**21**

25

28

31

**43**

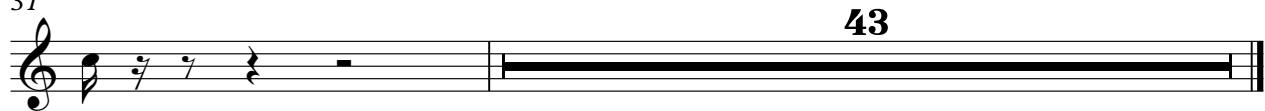

STRINGS

The Crystals - UPTOWN

♩ = 114,001251

9

13

16

20

23

8

33

36

40

44

49

V.S.

52

55

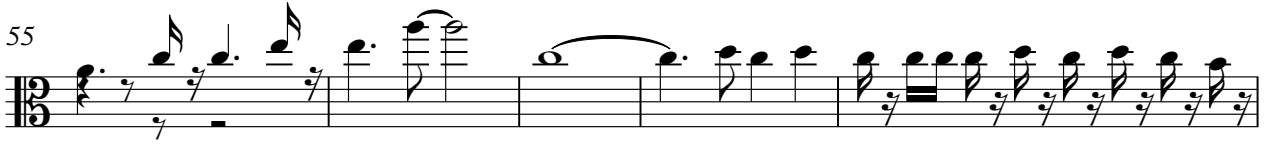

60

62

64

66

68

70

STRINGS

The Crystals - UPTOWN

♩ = 114,001251

9

13

16

21

31

34

36

## STRINGS

42

46

50

53

56

61

63

65

67

69

STRINGS

70

# The Crystals - UPTOWN

## A.PIANO 1

♩ = 114,001251

5

7

9

11

14

17

20

22

29

V.S.

34

38

41

43

45

48

51

53

55

57

59

61

63

65

67

69

71

