

The Cure - close2me

♩ = 187,999969

25

31

36

Snare

Bass Drum

Claps

Steel Drums

Bass

Vocals 1

Synth 1

Vocals 2

41

Snare

Bass Drum

Claps

Steel Drums

Bass

Vocals 1

Synth 1

Vocals 2

46

51

56

Snare

Bass Drum

Claps

Steel Drums

Bass

Vocals 1

Synth 1

Synth 2

Vocals 2

61

Snare

Bass Drum

Claps

Steel Drums

Bass

Vocals 1

Synth 1

Vocals 2

66

71

76

Snare

Bass Drum

Claps

Steel Drums

Bass

Vocals 1

Synth 1

Vocals 2

81

Snare

Bass Drum

Claps

Steel Drums

Bass

Vocals 1

Synth 1

Vocals 2

86

Snare  
Bass Drum  
Claps  
Steel Drums  
Bass  
Vocals 1  
Brass Section  
Synth 1  
Synth 2

92

Snare  
Bass Drum  
Claps  
Steel Drums  
Bass  
Brass Section  
Synth 1  
Synth 2

97

Sax

Trumpet

Snare

Bass Drum

Claps

Steel Drums

Bass

Brass Section

Synth 1

Synth 2

Vocals 2

102

Sax

Trumpet

Snare

Bass Drum

Claps

Steel Drums

Bass

Brass Section

Synth 1

Synth 2

Vocals 2

106

Trumpet

Snare

Bass Drum

Claps

Steel Drums

Bass

Vocals 1

Brass Section

Synth 1

Synth 2

111

Snare

Bass Drum

Claps

Steel Drums

Bass

Vocals 1

Brass Section

Synth 1

Synth 2

116

Snare

Bass Drum

Claps

Steel Drums

Bass

Vocals 1

Brass Section

Synth 1

Synth 2

121

Sax

Trumpet

Snare

Bass Drum

Claps

Steel Drums

Bass

Vocals 1

Brass Section

Synth 1

126

Sax

Trumpet

Snare

Bass Drum

Claps

Steel Drums

Bass

Vocals 1

Brass Section

Synth 1

132

Sax

Trumpet

Snare

Bass Drum

Claps

Steel Drums

Bass

Vocals 1

Brass Section

Synth 1

138

Trumpet

Snare

Bass Drum

Claps

Steel Drums

Bass

Brass Section

Synth 1

Synth 2

143

Trumpet

Snare

Bass Drum

Claps

Steel Drums

Bass

Brass Section

Synth 1

Synth 2

148

Trumpet

Snare

Bass Drum

Claps

Steel Drums

Bass

Brass Section

Synth 1

Synth 2

153

Trumpet

Snare

Bass Drum

Claps

Steel Drums

Bass

Brass Section

Synth 1

Synth 2

158

Trumpet

Snare

Bass Drum

Claps

Steel Drums

Bass

Brass Section

Synth 1

Synth 2

163

Trumpet

Snare

Bass Drum

Claps

Steel Drums

Bass

Brass Section

Synth 1

Synth 2

166

Trumpet

Snare

Bass Drum

Claps

Steel Drums

Bass

Brass Section

Synth 1

Synth 2

The Cure - close2me

Sax

♩ = 187,999969

**97**

101

105

**16**

125

131

135

**33**

The Cure - close2me

Trumpet

♩ = 187,999969

96

100

105 15

123

129

135 2

142 3

150 3

158 3

164 2

The Cure - close2me

Snare

♩ = 187,999969

5

11

17

23

29

35

41

47

53

59

V.S.

65

71

77

83

89

95

101

107

113

119

Bass Drum

The Cure - close2me

♩ = 187,999969

5

10

15

20

25

30

35

40

45

50

V.S.

55

60

65

70

75

80

85

90

95

100

4

Bass Drum

155

160

165

Claps

The Cure - close2me

♩ = 187,999969

5

9

14

19

24

29

34

39

44

49

V.S.

154

159

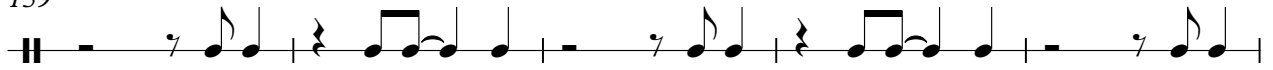

164

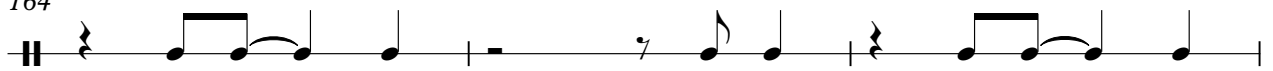

167

The Cure - close2me

Steel Drums

♩ = 187,999969

25

29

34

39

44

49

54

59

64

69

129

135

141

146

151

156

161

165

Door

The Cure - close2me

♩ = 187,999969

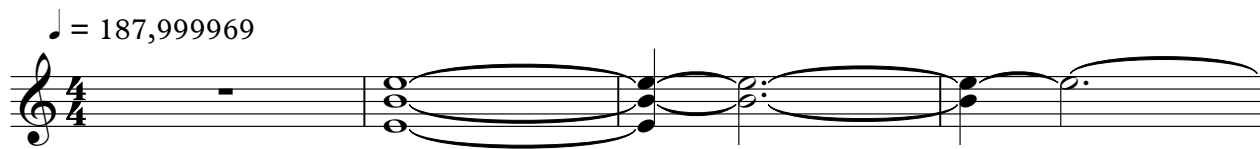

5

164

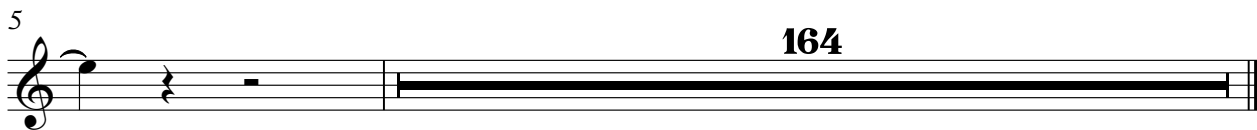

49

53

57

61

65

69

73

77

81

85

168

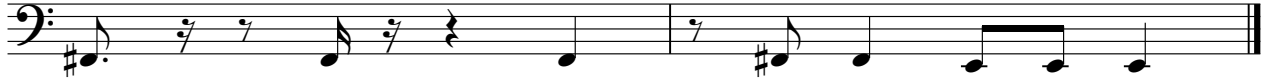

The Cure - close2me

Vocals 1

♩ = 187,999969

33

37

41

46

50

8

62

66

70

74

77

3

The Cure - close2me

Brass Section

♩ = 187,999969

90

95

102

109

116

122

128

134

141

148

2

Brass Section

155

161

166

The Cure - close2me

Synth 1

♩ = 187,999969

17

23

30

37

44

51

58

65

72

77

82

88

95

102

109

116

123

129

136

143

150

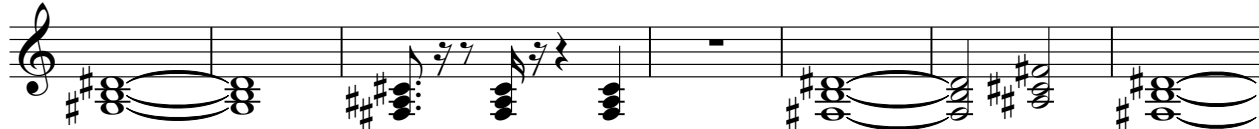

157

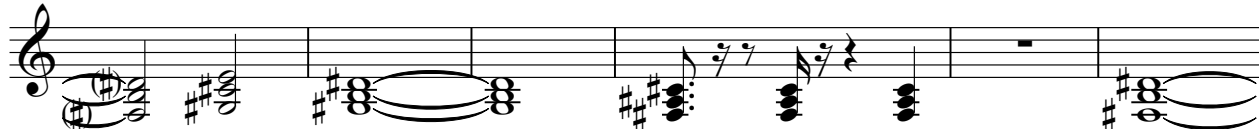

163

167

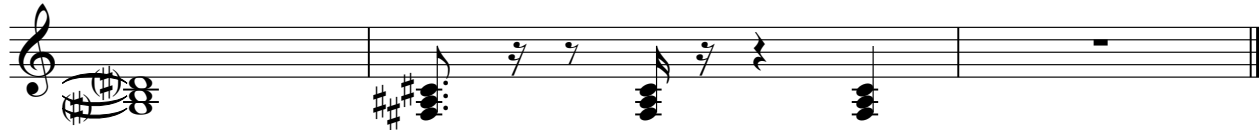

Synth 2

The Cure - close2me

♩ = 187,999969

49

53

57 33

93

98

102

107

111

116

119 17

2

Synth 2

138

142

147

151

156

161

165

Vocals 2

The Cure - close2me

♩ = 187,999969

34

38

44

49

55

61

67

72

77

99

103

65
