

The Cure - Friday Im Love

♩ = 135,000137

Send comments, etc to ftang@ccwf.cc.utexas.edu

♩ = 135,000137

Friday I'm in Love

By The Cure

Electric Guitar

Electric Guitar

Electric Guitar

Frank Tang

Electric Bass

♩ = 135,000137

Midified by

Send comments, etc to
ftang@ccwf.cc.utexas.edu

Friday I'm in Love

By The Cure

E. Gtr.

E. Gtr.

E. Gtr.

Frank Tang

E. Bass

3

5

Send comments, etc to
ftang@ccwf.cc.utexas.edu

Friday I'm in Love

By The Cure

E. Gtr.

The electric guitar part for 'Friday I'm in Love', written in a treble clef. It shows a series of chords and notes, including a key signature of one sharp (F#) and a 4/4 time signature. The guitar part features a mix of chords and single notes.

E. Gtr.

The electric guitar part for 'By The Cure', written in a treble clef. It shows a series of chords and notes, including a key signature of one sharp (F#) and a 4/4 time signature. The guitar part features a mix of chords and single notes.

E. Gtr.

The electric guitar part for 'Friday I'm in Love', written in a treble clef. It shows a series of chords and notes, including a key signature of one sharp (F#) and a 4/4 time signature. The guitar part features a mix of chords and single notes.

Frank Tang

The bass line for 'Friday I'm in Love', written in a bass clef. It features a simple melodic line with a 4/4 time signature. The bass line consists of quarter notes and eighth notes.

E. Bass

The electric bass part for 'Friday I'm in Love', written in a bass clef. It features a simple melodic line with a 4/4 time signature. The bass line consists of quarter notes and eighth notes.

7

Send comments, etc to
ftang@ccwf.cc.utexas.edu

Friday I'm in Love

By The Cure

E. Gtr.

E. Gtr.

E. Gtr.

Frank Tang

E. Bass

9

Send comments, etc to
ftang@ccwf.cc.utexas.edu

Friday I'm in Love

By The Cure

E. Gtr.

E. Gtr.

E. Gtr.

Frank Tang

E. Bass

10

Send comments, etc to
ftang@ccwf.cc.utexas.edu

Friday I'm in Love

By The Cure

E. Gtr.

E. Gtr.

E. Gtr.

Frank Tang

E. Bass

12

Send comments, etc to
ftang@ccwf.cc.utexas.edu

Friday I'm in Love

By The Cure

E. Gtr.

E. Gtr.

E. Gtr.

Frank Tang

E. Bass

14

Send comments, etc to
ftang@ccwf.cc.utexas.edu

Friday I'm in Love

By The Cure

E. Gtr.

E. Gtr.

E. Gtr.

Frank Tang

E. Bass

16

Send comments, etc to
ftang@ccwf.cc.utexas.edu

Friday I'm in Love

By The Cure

E. Gtr.

E. Gtr.

E. Gtr.

Frank Tang

E. Bass

18

Send comments, etc to
ftang@ccwf.cc.utexas.edu

Friday I'm in Love

E. Gtr.

E. Gtr.

Frank Tang

E. Bass

Midified by

19

Send comments, etc to
ftang@ccwf.cc.utexas.edu

Friday I'm in Love

E. Gtr.

E. Gtr.

Frank Tang

E. Bass

Midified by

21

Send comments, etc to
ftang@ccwf.cc.utexas.edu

Friday I'm in Love

E. Gtr.

E. Gtr.

Frank Tang

E. Bass

Midified by

23

Send comments, etc to

ftang@ccwf.cc.utexas.edu

Friday I'm in Love

E. Gtr.

E. Gtr.

Frank Tang

E. Bass

Midified by

25

Send comments, etc to

ftang@ccwf.cc.utexas.edu

Friday I'm in Love

By The Cure

E. Gtr.

E. Gtr.

E. Gtr.

Frank Tang

E. Bass

Midified by

Detailed description of the musical score: The score is written for guitar, bass, and a vocal line. It begins at measure 25. The guitar part (E. Gtr.) has two staves. The upper staff shows a melodic line with a slide on the first measure and a chordal accompaniment in the second measure. The lower staff shows a similar melodic line with a slide and a chordal accompaniment. The bass part (E. Bass) has one staff with a simple harmonic line. The vocal line (Midified by) has one staff with a single note held across the measure. The score is marked with a '25' at the beginning of the first system.

26

Send comments, etc to
ftang@ccwf.cc.utexas.edu

Friday I'm in Love
By The Cure

E. Gtr.
E. Gtr.
E. Gtr.

Frank Tang
E. Bass

Midified by

27

Send comments, etc to

ftang@ccwf.cc.utexas.edu

Friday I'm in Love

By The Cure

E. Gtr.

E. Gtr.

E. Gtr.

Frank Tang

E. Bass

Midified by

28

Send comments, etc to
ftang@ccwf.cc.utexas.edu

Friday I'm in Love
By The Cure

E. Gtr.
E. Gtr.
E. Gtr.

Frank Tang
E. Bass

Midified by

29

Send comments, etc to
ftang@ccwf.cc.utexas.edu

Friday I'm in Love
By The Cure

E. Gtr.

E. Gtr.

E. Gtr.

Frank Tang

E. Bass

Midified by

31

Send comments, etc to

ftang@ccwf.cc.utexas.edu

Friday I'm in Love

By The Cure

E. Gtr.

E. Gtr.

E. Gtr.

Frank Tang

E. Bass

Midified by

33

Send comments, etc to
ftang@ccwf.cc.utexas.edu

Friday I'm in Love

By The Cure

E. Gtr.

E. Gtr.

E. Gtr.

Frank Tang

E. Bass

Midified by

35

Send comments, etc to

ftang@ccwf.cc.utexas.edu

Friday I'm in Love

By The Cure

E. Gtr.

E. Gtr.

E. Gtr.

Frank Tang

E. Bass

Midified by

37

Send comments, etc to
ftang@ccwf.cc.utexas.edu

Friday I'm in Love

By The Cure

E. Gtr.

E. Gtr.

E. Gtr.

Frank Tang

E. Bass

Midified by

39

Send comments, etc to
ftang@ccwf.cc.utexas.edu

Friday I'm in Love

By The Cure

E. Gtr.

E. Gtr.

E. Gtr.

Frank Tang

E. Bass

Midified by

40

Send comments, etc to
ftang@ccwf.cc.utexas.edu

Friday I'm in Love

E. Gtr.

E. Gtr.

Frank Tang

E. Bass

Midified by

42

Send comments, etc to

ftang@ccwf.cc.utexas.edu

Friday I'm in Love

E. Gtr.

E. Gtr.

Frank Tang

E. Bass

Midified by

44

Send comments, etc to
ftang@ccwf.cc.utexas.edu

Friday I'm in Love

E. Gtr.

E. Gtr.

Frank Tang

E. Bass

Midified by

46

Send comments, etc to
ftang@ccwf.cc.utexas.edu

Friday I'm in Love

By The Cure

E. Gtr.

E. Gtr.

E. Gtr.

Frank Tang

E. Bass

Midified by

48

Send comments, etc to
ftang@ccwf.cc.utexas.edu

Friday I'm in Love

By The Cure

E. Gtr.

E. Gtr.

E. Gtr.

E. Gtr.

E. Gtr.

Frank Tang

E. Bass

49

Send comments, etc to

ftang@ccwf.cc.utexas.edu

Friday I'm in Love

By The Cure

E. Gtr.

E. Gtr.

E. Gtr.

E. Gtr.

E. Gtr.

Frank Tang

E. Bass

50

Send comments, etc to
ftang@ccwf.cc.utexas.edu

Friday I'm in Love

By The Cure

E. Gtr.

E. Gtr.

E. Gtr.

E. Gtr.

E. Gtr.

Frank Tang

E. Bass

51

Send comments, etc to
ftang@ccwf.cc.utexas.edu

Friday I'm in Love
By The Cure

E. Gtr.
E. Gtr.
E. Gtr.
E. Gtr.

Frank Tang
E. Bass

53

Send comments, etc to
ftang@ccwf.cc.utexas.edu

Friday I'm in Love

By The Cure

E. Gtr.

E. Gtr.

E. Gtr.

E. Gtr.

E. Gtr.

Frank Tang

E. Bass

Detailed description of the musical score: The score is for the song 'Friday I'm in Love' by The Cure. It begins at measure 53. The top two staves are for a drum set, with the first staff showing a complex pattern of eighth and sixteenth notes, and the second staff showing a simpler pattern. The next two staves are for the vocal melody, with the first staff in treble clef and the second staff in bass clef. The following six staves are for electric guitar, with the first staff showing a melodic line in the upper register and the subsequent staves showing a rhythmic accompaniment in the lower register. The final two staves are for the bass, with the first staff in bass clef and the second staff in bass clef. The score includes various musical notations such as notes, rests, and accidentals.

55

Send comments, etc to
ftang@ccwf.cc.utexas.edu

Friday I'm in Love

By The Cure

E. Gtr.

E. Gtr.

E. Gtr.

E. Gtr.

E. Gtr.

Frank Tang

E. Bass

56

Send comments, etc to
ftang@ccwf.cc.utexas.edu

Friday I'm in Love

E. Gtr.

E. Gtr.

E. Gtr.

E. Gtr.

Frank Tang

E. Bass

Midified by

57

Send comments, etc to

ftang@ccwf.cc.utexas.edu

Friday I'm in Love

E. Gtr.

E. Gtr.

Frank Tang

E. Bass

Midified by

58

Send comments, etc to
ftang@ccwf.cc.utexas.edu

Friday I'm in Love

E. Gtr.

E. Gtr.

Frank Tang

E. Bass

Midified by

59

Send comments, etc to

ftang@ccwf.cc.utexas.edu

Friday I'm in Love

E. Gtr.

E. Gtr.

Frank Tang

E. Bass

Midified by

61

Send comments, etc to
ftang@ccwf.cc.utexas.edu

Friday I'm in Love

E. Gtr.

E. Gtr.

Frank Tang

E. Bass

Midified by

63

Send comments, etc to
ftang@ccwf.cc.utexas.edu

Friday I'm in Love

E. Gtr.

E. Gtr.

Frank Tang

E. Bass

Midified by

65

Send comments, etc to
ftang@ccwf.cc.utexas.edu

Friday I'm in Love

By The Cure

E. Gtr.

E. Gtr.

E. Gtr.

Frank Tang

E. Bass

Midified by

67

Send comments, etc to
ftang@ccwf.cc.utexas.edu

Friday I'm in Love

By The Cure

E. Gtr.

E. Gtr.

E. Gtr.

Frank Tang

E. Bass

Midified by

69

Send comments, etc to
ftang@ccwf.cc.utexas.edu

Friday I'm in Love

By The Cure

E. Gtr.

E. Gtr.

E. Gtr.

Frank Tang

E. Bass

Midified by

71

Send comments, etc to

ftang@ccwf.cc.utexas.edu

Friday I'm in Love

By The Cure

E. Gtr.

E. Gtr.

E. Gtr.

Frank Tang

E. Bass

Midified by

73

Send comments, etc to
ftang@ccwf.cc.utexas.edu

Friday I'm in Love

By The Cure

E. Gtr.

E. Gtr.

E. Gtr.

Frank Tang

E. Bass

Midified by

75

Send comments, etc to
ftang@ccwf.cc.utexas.edu

Friday I'm in Love

By The Cure

E. Gtr.

E. Gtr.

E. Gtr.

Frank Tang

E. Bass

Midified by

76

Send comments, etc to
ftang@ccwf.cc.utexas.edu

Friday I'm in Love

By The Cure

E. Gtr.

E. Gtr.

E. Gtr.

Frank Tang

E. Bass

Midified by

77

Send comments, etc to

ftang@ccwf.cc.utexas.edu

Friday I'm in Love

By The Cure

E. Gtr.

E. Gtr.

E. Gtr.

Frank Tang

E. Bass

Midified by

79

Send comments, etc to
ftang@ccwf.cc.utexas.edu

Friday I'm in Love

By The Cure

E. Gtr.

E. Gtr.

E. Gtr.

Frank Tang

E. Bass

Midified by

81

Send comments, etc to
ftang@ccwf.cc.utexas.edu

Friday I'm in Love

By The Cure

E. Gtr.

E. Gtr.

E. Gtr.

Frank Tang

E. Bass

Midified by

83

Send comments, etc to
ftang@ccwf.cc.utexas.edu

Friday I'm in Love

By The Cure

E. Gtr.

E. Gtr.

Frank Tang

E. Bass

Midified by

85

Send comments, etc to
ftang@ccwf.cc.utexas.edu

Friday I'm in Love

E. Gtr.

Frank Tang

E. Bass

Midified by

86

Send comments, etc to
ftang@ccwf.cc.utexas.edu

Friday I'm in Love

E. Gtr.

E. Gtr.

Frank Tang

E. Bass

Midified by

87

Send comments, etc to

ftang@ccwf.cc.utexas.edu

Friday I'm in Love

E. Gtr.

E. Gtr.

Frank Tang

E. Bass

Midified by

88

Send comments, etc to
ftang@ccwf.cc.utexas.edu

Friday I'm in Love

E. Gtr.

E. Gtr.

Frank Tang

E. Bass

Midified by

89

Send comments, etc to

ftang@ccwf.cc.utexas.edu

Friday I'm in Love

E. Gtr.

E. Gtr.

Frank Tang

E. Bass

Midified by

90

Send comments, etc to
ftang@ccwf.cc.utexas.edu

Friday I'm in Love

E. Gtr.

E. Gtr.

Frank Tang

E. Bass

Midified by

91

Send comments, etc to

ftang@ccwf.cc.utexas.edu

Friday I'm in Love

E. Gtr.

E. Gtr.

Frank Tang

E. Bass

Midified by

92

Send comments, etc to
ftang@ccwf.cc.utexas.edu

Friday I'm in Love

By The Cure

E. Gtr.

E. Gtr.

E. Gtr.

Frank Tang

E. Bass

Midified by

94

Send comments, etc to

ftang@ccwf.cc.utexas.edu

Friday I'm in Love

E. Gtr.

E. Gtr.

Frank Tang

E. Bass

Midified by

96

Send comments, etc to
ftang@ccwf.cc.utexas.edu

Friday I'm in Love

E. Gtr.

E. Gtr.

Frank Tang

E. Bass

Midified by

98

Send comments, etc to
ftang@ccwf.cc.utexas.edu

Friday I'm in Love

E. Gtr.

E. Gtr.

Frank Tang

E. Bass

Midified by

100

Send comments, etc to
ftang@ccwf.cc.utexas.edu

Friday I'm in Love

E. Gtr.

E. Gtr.

Frank Tang

E. Bass

Midified by

101

Send comments, etc to

ftang@ccwf.cc.utexas.edu

Friday I'm in Love

By The Cure

E. Gtr.

E. Gtr.

E. Gtr.

Frank Tang

E. Bass

Midified by

102

Send comments, etc to
ftang@ccwf.cc.utexas.edu

Friday I'm in Love
By The Cure

E. Gtr.
E. Gtr.
E. Gtr.
E. Gtr.
E. Gtr.

Frank Tang
E. Bass

103

Send comments, etc to

ftang@ccwf.cc.utexas.edu

Friday I'm in Love

By The Cure

E. Gtr.

E. Gtr.

E. Gtr.

E. Gtr.

E. Gtr.

Frank Tang

E. Bass

105

Send comments, etc to
ftang@ccwf.cc.utexas.edu

Friday I'm in Love

By The Cure

E. Gtr.

E. Gtr.

E. Gtr.

Frank Tang

E. Bass

107

Send comments, etc to

ftang@ccwf.cc.utexas.edu

Friday I'm in Love

By The Cure

E. Gtr.

E. Gtr.

E. Gtr.

Frank Tang

E. Bass

109

Send comments, etc to

ftang@ccwf.cc.utexas.edu

Friday I'm in Love

By The Cure

E. Gtr.

E. Gtr.

E. Gtr.

Frank Tang

E. Bass

110

Send comments, etc to
ftang@ccwf.cc.utexas.edu

Friday I'm in Love
By The Cure

E. Gtr.
E. Gtr.
E. Gtr.
E. Gtr.
E. Gtr.

Frank Tang
E. Bass

111

Send comments, etc to
ftang@ccwf.cc.utexas.edu

Friday I'm in Love

By The Cure

E. Gtr.

E. Gtr.

E. Gtr.

E. Gtr.

E. Gtr.

Frank Tang

E. Bass

112

Send comments, etc to
ftang@ccwf.cc.utexas.edu

Friday I'm in Love

By The Cure

E. Gtr.

E. Gtr.

E. Gtr.

E. Gtr.

Frank Tang

E. Bass

113

Send comments, etc to
ftang@ccwf.cc.utexas.edu

Friday I'm in Love

By The Cure

E. Gtr.

E. Gtr.

E. Gtr.

E. Gtr.

E. Gtr.

Frank Tang

E. Bass

114

Send comments, etc to
ftang@ccwf.cc.utexas.edu

Friday I'm in Love
By The Cure

E. Gtr.

E. Gtr.

E. Gtr.

E. Gtr.

Frank Tang

E. Bass

116

Send comments, etc to
ftang@ccwf.cc.utexas.edu

Friday I'm in Love

By The Cure

E. Gtr.

E. Gtr.

E. Gtr.

E. Gtr.

E. Gtr.

Frank Tang

E. Bass

The Cure - Friday Im Love

Send comments, etc to

♩ = 135,000137

5

8

11

14

17

20

23

26

29

V.S.

32

35

38

41

44

47

50

53

56

59

62

65

68

72

75

79

82

86

88

90

92

95

98

101

104

107

110

113

115

♩ = 135,000137

4
7
13
19
25
31
37
43
49
55

61

67

73

79

85

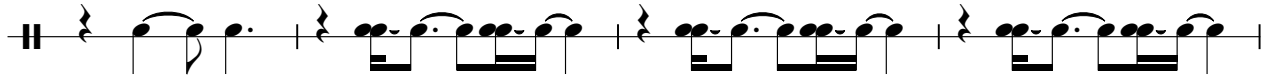

89

93

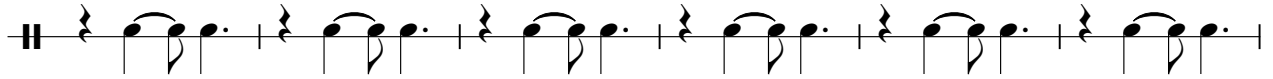

99

104

110

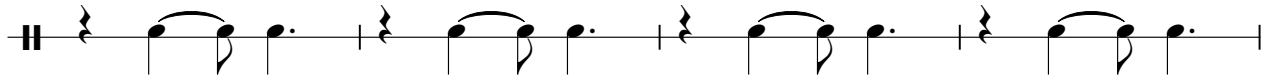

114

Friday I'm in Love

The Cure - Friday Im Love

♩ = 135,000137

5

9

13

17

21

25

29

33

37

V.S.

Friday I'm in Love

Friday I'm in Love

81

85

89

93

97

101

104

108

111

114

V.S.

4

Friday I'm in Love

116

♩ = 135,000137

5

9

14

18

28

33

39

50

54

10

By The Cure

The Cure - Friday Im Love

Electric Guitar

♩ = 135,000137

1

7

11

16

20

25

28

33

38

43

V.S.

2

Electric Guitar

48

52

56

60

65

70

75

80

87

93

98

102

107

111

114

♩ = 135,000137

47

51

55

45

103

6

113

115

Electric Guitar

The Cure - Friday Im Love

♩ = 135,000137

V.S.

81

85

89

93

97

101

104

108

111

114

4

Electric Guitar

116

♩ = 135,000137

Electric Guitar

66

66 67 68 69

70

70 71 72 73 74

75

75 76 77 78

79

79 80 81 82

83

83 84 85 86

94

94 95 96 97 98 99 100 101 102

103

103 104 105 106 107

108

108 109 110 111

112

112 113 114

115

115 116 117 118

Electric Guitar

The Cure - Friday Im Love

$\text{♩} = 135,000137$

47

51

55

45

103

6

113

115

86

90

94

98

102

106

110

114

45

49

53

57

61

66

70

74

78

82

86

90

94

98

102

106

110

114

The Cure - Friday Im Love

Midified by

♩ = 135,000137

17

21

26

31

35

39

44

46

8

56

61

65

69

73

77

81

85

89

94

98

100

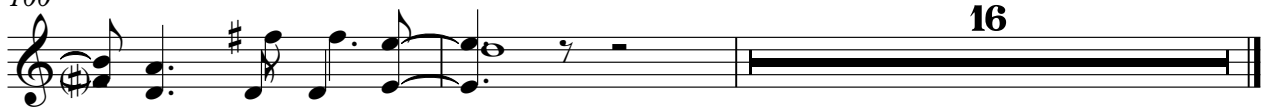

16