

The Cure - Picture Of You

0.0"
1.1.00
LOVE ME FOR A REASON (P) 1995 Musico Studios - Arrangement by Edmund Mok
♩ = 150,000000

4

7

- Cymbale:** Remains silent throughout the section.
- VoiceHmn:** Features a vocal line with a melodic contour and a final note.

10

The musical score is divided into two systems. The first system includes:

- Bass Drum:** A single note with a long horizontal line underneath, indicating a sustained sound.
- Rock Snare:** A single note with a long horizontal line underneath, indicating a sustained sound.
- Cymbale:** A single note with a long horizontal line underneath, indicating a sustained sound.
- Triangle:** A series of notes with slurs, indicating a melodic line.
- Claps:** A series of notes with slurs, indicating a melodic line.
- Bonga:** A series of notes with slurs and a '3' below, indicating a triplet.
- Tambourine:** A series of notes with slurs, indicating a melodic line.

The second system includes:

12

Wind Chime

Bass Drum

Rock Snare

Hi-Hats

Ride

Cymbale

Triangle

Claps

Bonga

Tambourine

Piano

Piano Melody

Bass

Reverse Cymbale

Brass

Foot Step

VoiceHmn

Strings

14

Clarinet

Bass Drum

Rock Snare

Hi-Hats

Triangle

Claps

Bonga

Tambourine

Piano

Bass

Reverse Cymbale

Melody

20

Clarinet

Bass Drum

Rock Snare

Hi-Hats

Triangle

Claps

Bonga

Tambourine

Piano

Bass

Melody

VoiceHmn

23

Clarinet

Bass Drum

Rock Snare

Hi-Hats

Triangle

Claps

Bonga

Tambourine

Piano

Bass

Melody

VoiceHmn

Strings

26

Clarinet

Bass Drum

Rock Snare

Hi-Hats

Triangle

Claps

Bonga

Tambourine

Piano

Bass

Melody

VoiceHmn

Strings

29

Wind Chime

Clarinet

Bass Drum

Rock Snare

Hi-Hats

Ride

Cymbale

Triangle

Claps

Bonga

Tambourine

Piano

Bass

Reverse Cymbale

Brass

Melody

Foot Step

VoiceHmn

Strings

Detailed description of the musical score: The score is for page 29 and consists of 17 staves. The key signature is three sharps (F#, C#, G#) and the time signature is 7/8. The instruments and their parts are: Wind Chime (treble clef, mostly rests); Clarinet (treble clef, eighth-note patterns); Bass Drum (percussion, dotted quarter notes); Rock Snare (percussion, quarter notes); Hi-Hats (percussion, eighth notes with 'x' marks); Ride (percussion, quarter notes); Cymbale (percussion, sixteenth-note rolls with 'x' marks and a '6' below); Triangle (percussion, eighth-note patterns); Claps (percussion, eighth-note patterns); Bonga (percussion, quarter notes with triplets); Tambourine (percussion, eighth-note patterns with triplets); Piano (bass clef, chords and single notes); Bass (bass clef, eighth-note patterns); Reverse Cymbale (treble clef, quarter notes); Brass (treble clef, quarter notes); Melody (treble clef, eighth-note patterns); Foot Step (treble clef, eighth-note patterns); VoiceHmn (treble clef, vocal lines with lyrics); Strings (bass clef, vertical lines representing sustained notes).

32

Clarinet

Bass Drum

Rock Snare

Hi-Hats

Ride

Triangle

Claps

Bonga

Tambourine

Piano

Bass

Melody

VoiceHmn

Strings

35

Clarinet

Bass Drum

Rock Snare

Hi-Hats

Ride

Cymbale

Triangle

Claps

Bonga

Tambourine

Piano

Bass

Melody

VoiceHmn

Strings

37

Wind Chime

Clarinet

Bass Drum

Rock Snare

Hi-Hats

Ride

Cymbale

Triangle

Claps

Bonga

Tambourine

Piano

Bass

Reverse Cymbale

Brass

Melody

Foot Step

VoiceHmn

Strings

40

Bass Drum

Rock Snare

Hi-Hats

Ride

Triangle

Claps

Bonga

Tambourine

Piano

Bass

Brass

Melody

VoiceHmn

Strings

6

- Claps:** Mirrors the triangle's pattern.
- Bonga:** Features a complex rhythmic pattern with triplet markings.
- Piano:** Provides harmonic support with chords and melodic lines in both hands.
- Bass:** Features a melodic line with a triplet flourish.
- Brass:** Provides harmonic support with chords and melodic lines.
- Melody:** Features a melodic line with a triplet flourish.
- VoiceHmn:** Features a vocal line with a triplet flourish.
- Strings:** Provides harmonic support with a melodic line.

49

Bass Drum

Rock Snare

Hi-Hats

Ride

Triangle

Claps

Bonga

Tambourine

Piano

Bass

Brass

Melody

VoiceHmn

Strings

6

51

Clarinet

Bass Drum

Rock Snare

Hi-Hats

Ride

Cymbale

Triangle

Claps

Bonga

Tambourine

Piano

Bass

Brass

Melody

Foot Step

VoiceHmn

Strings

54

Clarinet

Bass Drum

Rock Snare

Hi-Hats

Ride

Triangle

Claps

Bonga

Tambourine

Piano

Bass

Brass

Foot Step

Strings

57

Wind Chime

Clarinet

Bass Drum

Rock Snare

Hi-Hats

Triangle

Claps

Bonga

Tambourine

Piano

Bass

Melody

Foot Step

VoiceHmn

Strings

60

Clarinet

Bass Drum

Rock Snare

Hi-Hats

Triangle

Claps

Bonga

Tambourine

Piano

Bass

Melody

VoiceHmn

63

Clarinet

Bass Drum

Rock Snare

Hi-Hats

Triangle

Claps

Bonga

Tambourine

Piano

Bass

Reverse Cymbale

Melody

VoiceHmn

66

Clarinet

Bass Drum

Rock Snare

Hi-Hats

Ride

Cymbale

Triangle

Claps

Bonga

Tambourine

Piano

Bass

Reverse Cymbale

Melody

VoiceHmn

Strings

69

Clarinet

Bass Drum

Rock Snare

Hi-Hats

Ride

Triangle

Claps

Bonga

Tambourine

Piano

Bass

Melody

VoiceHmn

Strings

73

Clarinet

Bass Drum

Rock Snare

Hi-Hats

Ride

Cymbale

Triangle

Claps

Bonga

Tambourine

Piano

Bass

Brass

Melody

Foot Step

VoiceHmn

Strings

76

Clarinet

Bass Drum

Rock Snare

Hi-Hats

Triangle

Claps

Bonga

Tambourine

Piano

Bass

Melody

VoiceHmn

Strings

81

Wind Chime

Clarinet

Bass Drum

Rock Snare

Hi-Hats

Ride

Cymbale

Triangle

Claps

Bonga

Tambourine

Piano

Bass

Brass

Melody

Foot Step

VoiceHmn

Strings

87

Bass Drum

Rock Snare

Hi-Hats

Ride

Cymbale

Triangle

Claps

Bonga

Tambourine

Piano

Bass

Brass

Melody

VoiceHmn

Strings

96

Wind Chime

Clarinet

Bass Drum

Rock Snare

Hi-Hats

Ride

Cymbale

Triangle

Claps

Bonga

Tambourine

Piano

Piano Melody

Bass

Brass

Melody

Foot Step

VoiceHmn

Strings

99

Wind Chime

Bass Drum

Rock Snare

Hi-Hats

Ride

Triangle

Claps

Bonga

Tambourine

Piano

Piano Melody

Bass

Brass

VoiceHmn

Strings

101

Wind Chime

Bass Drum

Rock Snare

Hi-Hats

Ride

Cymbale

Triangle

Claps

Bonga

Tambourine

Piano

Piano Melody

Bass

Brass

VoiceHmn

Strings

103

Wind Chime

Clarinet

Bass Drum

Rock Snare

Hi-Hats

Ride

Cymbale

Triangle

Claps

Bonga

Tambourine

Piano

Piano Melody

Bass

Reverse Cymbale

Brass

Foot Step

VoiceHmn

Strings

106

Clarinet

Bass Drum

Rock Snare

Hi-Hats

Ride

Cymbale

Triangle

Claps

Bonga

Tambourine

Piano

Bass

Reverse Cymbale

Melody

VoiceHmn

Strings

109

Clarinet

Bass Drum

Rock Snare

Hi-Hats

Ride

Triangle

Claps

Bonga

Tambourine

Piano

Bass

Melody

VoiceHmn

Strings

- Rock Snare:** Sparse snare hits on the second and fourth beats.
- Piano:** Harmonic accompaniment with chords and triplets.
- Strings:** Harmonic accompaniment with chords and triplets.

111

Clarinet

Bass Drum

Rock Snare

Hi-Hats

Ride

Cymbale

Triangle

Claps

Bonga

Tambourine

Piano

Bass

Melody

VoiceHmn

Strings

113

Wind Chime

Clarinet

Bass Drum

Rock Snare

Hi-Hats

Ride

Cymbale

Triangle

Claps

Bonga

Tambourine

Piano

Bass

Reverse Cymbale

Brass

Melody

Foot Step

VoiceHmn

Strings

Bass Drum
 Rock Snare
 Hi-Hats
 Ride
 Cymbale
 Triangle
 Claps
 Bonga
 Tambourine
 Piano
 Bass
 Reverse Cymbale
 Brass
 Melody
 VoiceHmn
 Strings

The musical score for page 119 is arranged in a multi-stem format. It includes the following parts:

- Piano:** A grand piano part with treble and bass clefs, featuring chords and melodic fragments.

122

Reverse Cymbale

Melody

VoiceHmn

127

Wind Chime

Cymbale

Reverse Cymbale

Melody

Foot Step

VoiceHmn

130

Wind Chime

Bass Drum

Rock Snare

Hi-Hats

Ride

Cymbale

Triangle

Claps

Bonga

Tambourine

Piano

Bass

Reverse Cymbale

Brass

Melody

VoiceHmn

Strings

133

Wind Chime

Bass Drum

Rock Snare

Hi-Hats

Ride

Triangle

Claps

Bonga

Tambourine

Piano

Bass

Brass

Melody

VoiceHmn

Strings

6

136

Wind Chime
Clarinet
Bass Drum
Rock Snare
Hi-Hats
Ride
Cymbale
Triangle
Claps
Bonga
Tambourine
Piano
Bass
Reverse Cymbale
Brass
Melody
Foot Step
VoiceHmn
Strings

6 6

6 6

6 6

138

Wind Chime

Clarinet

Bass Drum

Rock Snare

Hi-Hats

Ride

Cymbale

Triangle

Claps

Bonga

Tambourine

Piano

Bass

Reverse Cymbale

Brass

Melody

VoiceHmn

Strings

140

Wind Chime

Bass Drum

Rock Snare

Hi-Hats

Ride

Triangle

Claps

Bonga

Tambourine

Piano

Bass

Brass

Melody

VoiceHmn

Strings

142

Wind Chime

Bass Drum

Rock Snare

Hi-Hats

Ride

Triangle

Claps

Bonga

Tambourine

Piano

Bass

Brass

Melody

VoiceHmn

Strings

144

Wind Chime

Bass Drum

Rock Snare

Hi-Hats

Ride

Cymbale

Triangle

Claps

Bonga

Tambourine

Piano

Bass

Brass

Melody

VoiceHmn

Strings

The Cure - Picture Of You

Clarinet

♩ = 150,000000

13

19

27

32

36

15

55

62

70

76

79

15

6

2

Clarinet

97

6

6 6 6 6

106

110

114

23

6

Bass Drum

The Cure - Picture Of You

♩ = 150,000000

6

11

17

22

27

32

37

42

47

V.S.

52

58

63

68

73

78

83

88

93

98

103

108

113

118

130

135

140

143

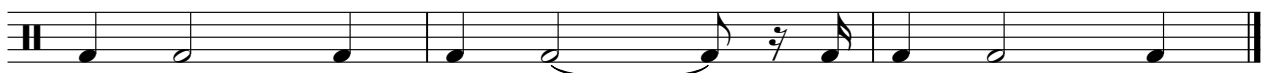

Rock Snare

The Cure - Picture Of You

♩ = 150,000000

8

15

22

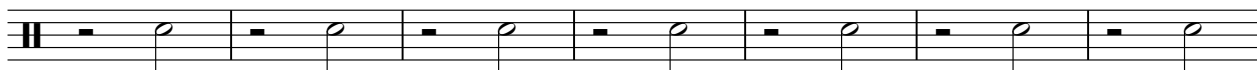

29

36

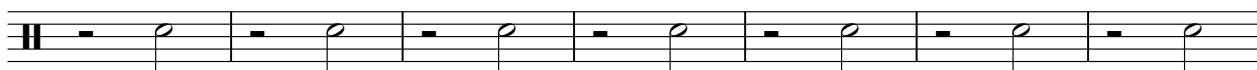

43

50

54

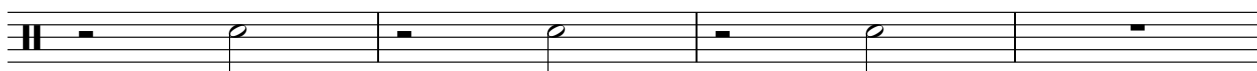

2

Rock Snare

58

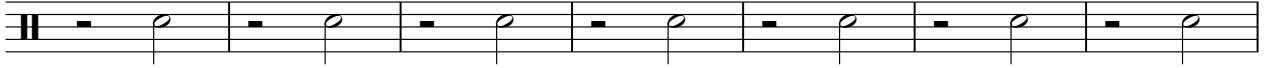

65

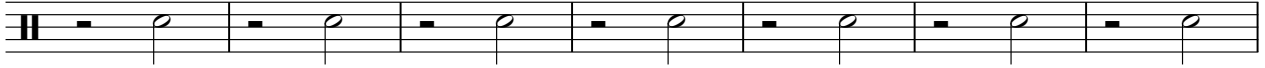

72

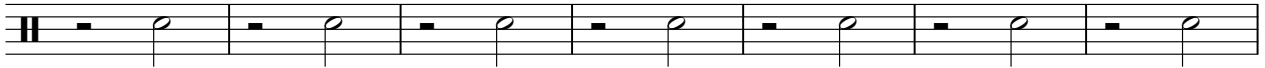

79

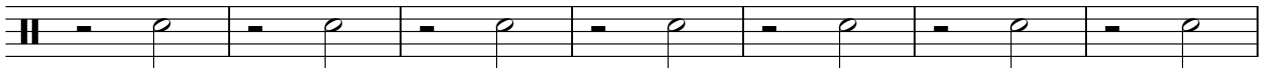

86

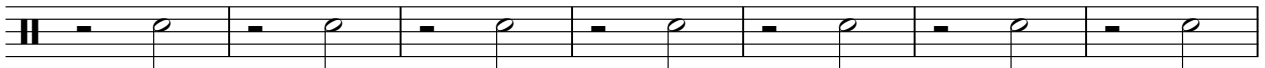

93

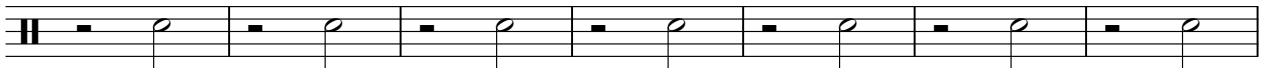

100

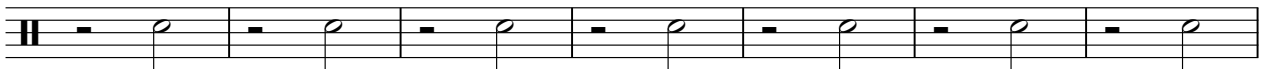

107

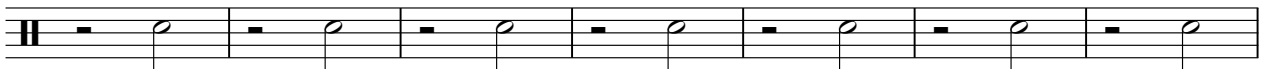

114

121

8

134

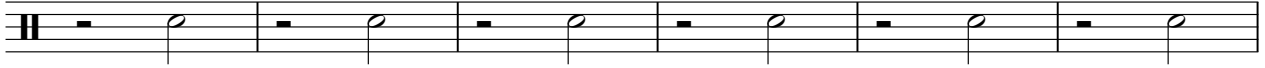

140

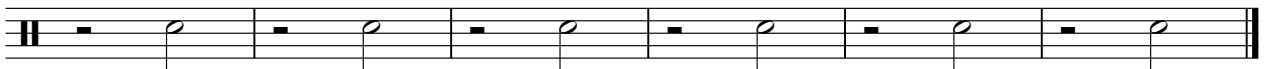

Hi-Hats

The Cure - Picture Of You

♩ = 150,000000

4/4 - | x | x | x | x | x | x | x | x | x | x | x | x | x | x | x | x |

7 | x | x | x | x | x | x | x | x | x | x | x | x | x | x | x | x |

13 | x | x | x | x | x | x | x | x | x | x | x | x | x | x | x | x |

19 | x | x | x | x | x | x | x | x | x | x | x | x | x | x | x | x |

25 | x | x | x | x | x | x | x | x | x | x | x | x | x | x | x | x |

31 | x | x | x | x | x | x | x | x | x | x | x | x | x | x | x | x |

37 | x | x | x | x | x | x | x | x | x | x | x | x | x | x | x | x |

43 | x | x | x | x | x | x | x | x | x | x | x | x | x | x | x | x |

49 | x | x | x | x | x | x | x | x | x | x | x | x | x | x | x | x |

55 | x | x | x | x | x | x | x | x | x | x | x | x | x | x | x | x |

V.S.

61

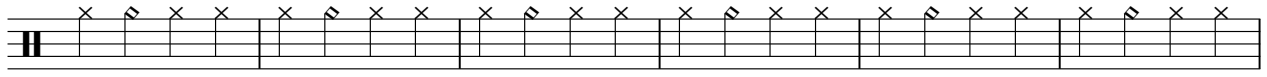

67

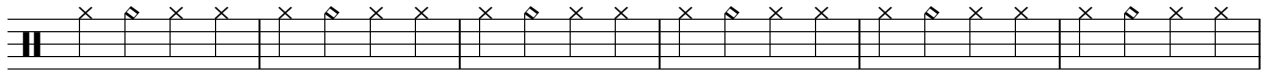

73

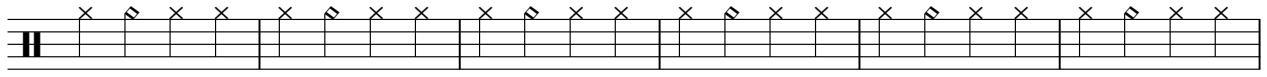

79

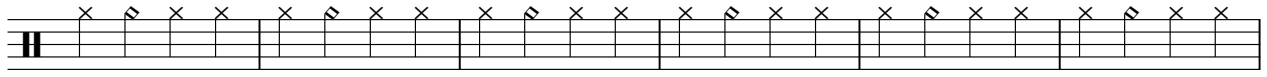

85

91

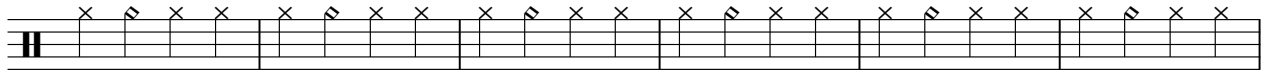

97

103

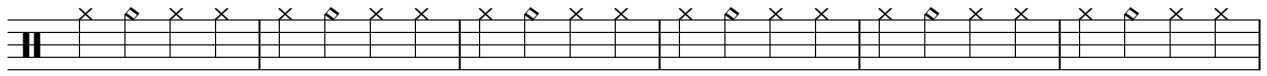

109

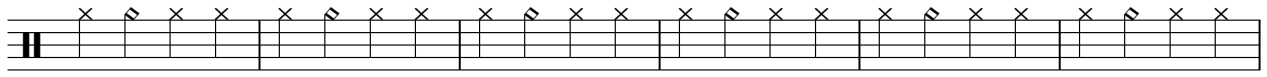

115

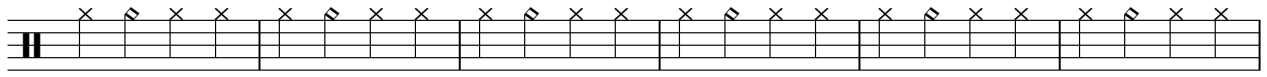

Hi-Hats

121

133

139

143

Ride

The Cure - Picture Of You

♩ = 150,000000

3

4/4

7

11 **17**

31

37

41

45

49

53 **9**

66

72

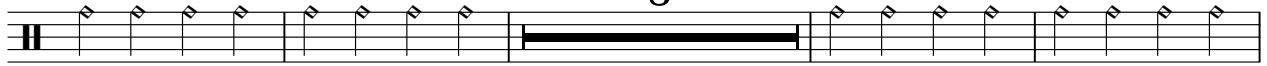

84

90

96

101

105

110

115

119

130

134

138

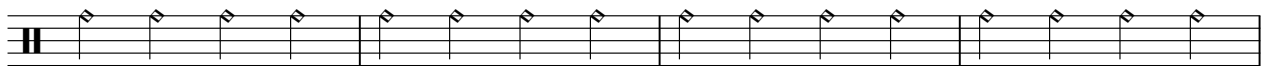

142

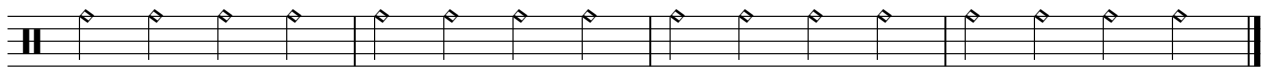

2

Cymbale

137

Triangle

The Cure - Picture Of You

♩ = 150,000000

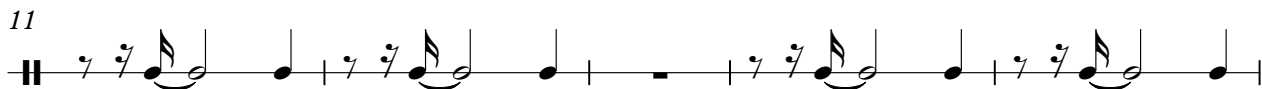
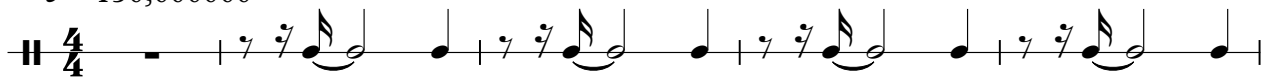

V.S.

51

56

61

66

71

76

81

86

91

96

Claps

The Cure - Picture Of You

♩ = 150,000000

4/4

7

12

18

23

28

33

38

43

48

V.S.

The Cure - Picture Of You

Bonga

♩ = 150,000000

6

11

16

21

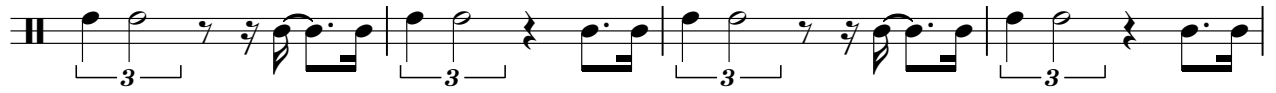

25

30

35

40

45

V.S.

95

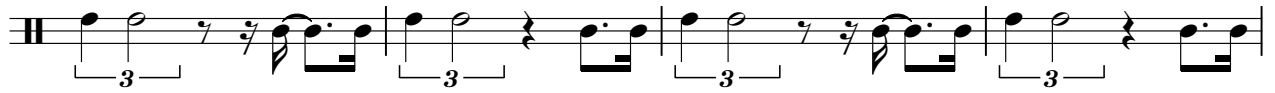

99

103

107

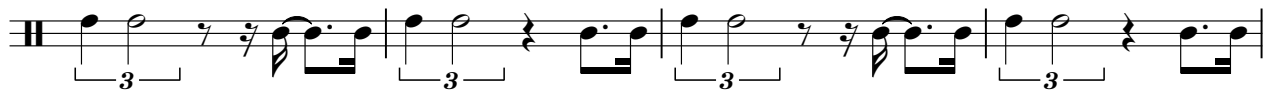

111

116

120

Tambourine

The Cure - Picture Of You

♩ = 150,000000

4/4

6

11

16

21

26

31

36

41

46

V.S.

Tambourine

51

56

61

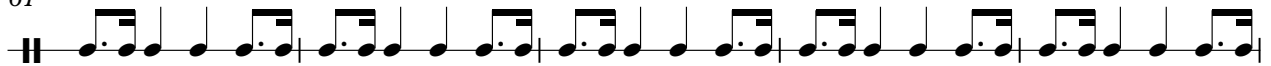

66

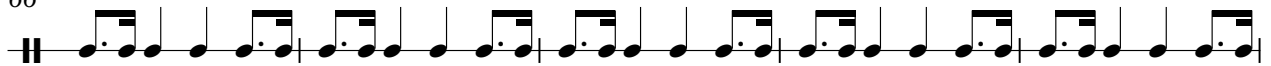

71

76

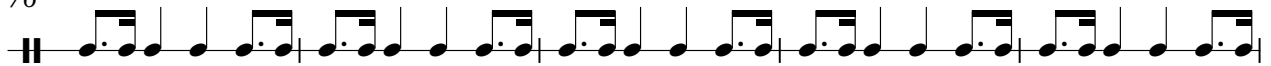

81

86

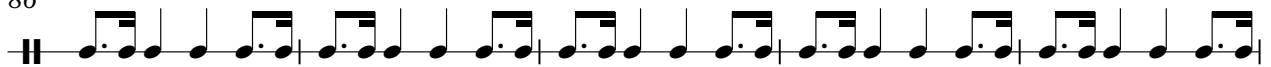

91

96

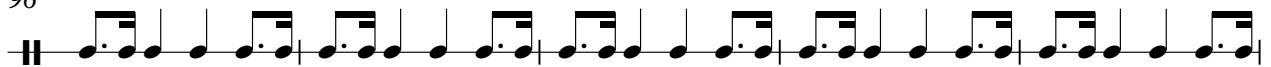

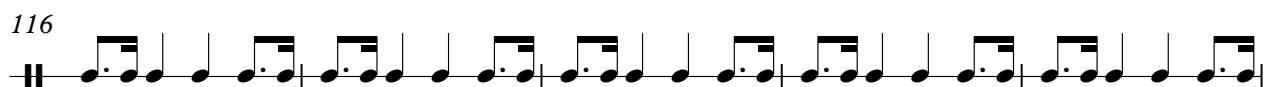
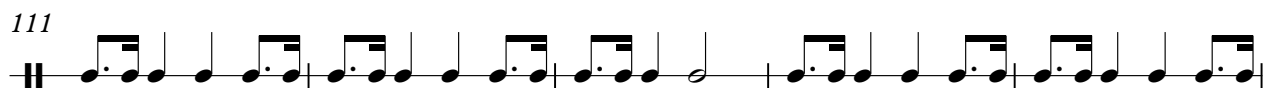
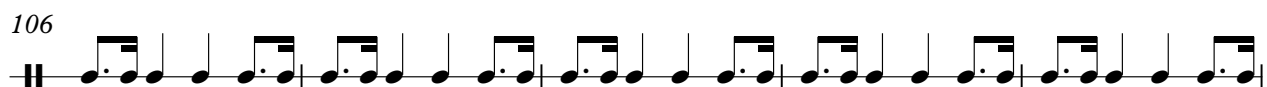
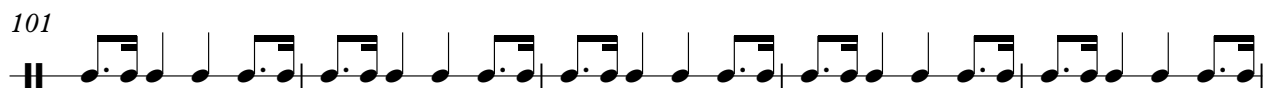

44

50

55

63

72

78

84

89

95

101

106

111

117

122

134

139

143

The Cure - Picture Of You

Piano Melody

♩ = 150,000000

3

9

12

3 6 6 6

14 84

100

101

102 42 42

The Cure - Picture Of You

Bass

♩ = 150,000000

2

9

15

22

29

33

37

41

45

49

V.S.

104

108

111

115

119

130

134

138

142

Reverse Cymbale

The Cure - Picture Of You

♩ = 150,000000

2 8

14 14 6

37 6

47 18 38

105 6

115 6 6

130 6 7

88

92

97

104

116

122

136

140

142

The Cure - Picture Of You

Melody

♩ = 150,000000

13

18

22

25

29

33

37

42

47

51

4

112

Foot Step

The Cure - Picture Of You

♩ = 150,000000

12 15

29 7 15

53 2

58 15 7

82 15 7

105 7

114 15

130 7 8

The Cure - Picture Of You

VoiceHmn

♩ = 150,000000

4

10 2 7 3

23

30 3

35 3

40

45

50 3

57

61

118

123

128

133

138

142

The Cure - Picture Of You

Strings

♩ = 150,000000
2

6

8

10

24

31

40

45

6

6

50

54

9

2

67

74

83

89

94

101

108

117

122

136

Strings

6 6

6 6

8

6 6

140

Strings

3
