

Have No Name

♩ = 128,000000 ♩ = 96,000000 ♩ = 156,999832 ♩ = 137,000000

Panpipes

Horn in F

DO AND Fight Music ADJUTANT GENERAL FOR BENT.

Percussion

Jazz Guitar

Jazz Guitar

Jazz Guitar

Jazz Guitar

Electric Guitar

Electric Guitar

Electric Guitar

5-string Fretless Electric Bass

Electric Piano

Percussive Organ

Pad 7 (Halo)

♩ = 128,000000 ♩ = 96,000000 ♩ = 156,999832 ♩ = 137,000000

(C) 1994 Tune 1000 Corporation ;1986, Polygram International Music Publishing B.V.

(C) 1994 Tune 1000 Corporation ;1986, Polygram International Music Publishing B.V.

5 $\text{♩} = 97,999985$ $\text{♩} = 125,000000$ $\text{♩} = 110,999908$ $\text{♩} = 100,000000$

Hn.

E. Bass

Perc. Organ

Pad 7 $\text{♩} = 97,999985$ $\text{♩} = 125,000000$ $\text{♩} = 110,999908$ $\text{♩} = 100,000000$

11

Hn.

E. Bass

Perc. Organ

Pad 7

14 ♩ = 120,000000

Hn.

J. Gtr.

J. Gtr.

E. Bass

Perc. Organ

Pad 7 ♩ = 120,000000

15

Hn.

J. Gtr.

J. Gtr.

E. Bass

Perc. Organ

Pad 7

16

Hn.

J. Gtr.

J. Gtr.

E. Bass

Perc. Organ

Pad 7

17

Hn.

J. Gtr.

J. Gtr.

E. Bass

Perc. Organ

Pad 7

18

Hn.

J. Gtr.

J. Gtr.

E. Bass

Perc. Organ

Pad 7

19

Hn.

J. Gtr.

J. Gtr.

E. Bass

Perc. Organ

Pad 7

20

Hn.

J. Gtr.

J. Gtr.

E. Bass

Perc. Organ

Pad 7

21

22

♩ = 125,000000

28

Perc.

J. Gtr.

J. Gtr.

J. Gtr.

J. Gtr.

E. Bass

Perc. Organ

Pad 7

30

Perc.

J. Gtr.

J. Gtr.

J. Gtr.

J. Gtr.

E. Bass

Perc. Organ

Pad 7

31

- Pan.**: Treble clef. Rests in the first two measures, then a triplet of eighth notes in the third measure.
- Hn.**: Treble clef. Rests in both measures.
- Perc.**: Percussion clef. A rhythmic pattern of eighth notes with a steady bass line.
- E. Bass**: Bass clef. A steady eighth-note bass line.
- Perc. Organ**: Treble clef. Sustained chords in the first measure, held over the second.
- Pad 7**: Treble clef. Sustained chords in the first measure, held over the second.

Lyrics: I wan na

33

Pan. Hn. Perc. E. Gtr. E. Bass Perc. Organ

run, I want to

35

Pan. Hn. Perc. E. Gtr. E. Bass Perc. Organ

hide. I wan na

37

Pan.

Hn.

Perc.

E. Gtr.

E. Bass

Perc. Organ

tear down the walls that hold me in

39

Pan.

Hn.

Perc.

E. Gtr.

E. Bass

side. I wan na reach

41

Pan. Hn. Perc. E. Gtr. E. Bass

out and touch the flame,

43

Pan. Hn. Perc. E. Gtr. E. Bass

where the

45

Pan.

Hn.

streets have no name,

Perc.

J. Gtr.

J. Gtr.

J. Gtr.

J. Gtr.

E. Bass

47

Pan. 

Hn. 
ha, ha, ha. I wan na

Perc. 

J. Gtr. 

J. Gtr. 

J. Gtr. 

J. Gtr. 

E. Bass 

Perc. Organ 

49

Musical score for page 49, featuring the following instruments and parts:

- Pan.**: Melodic line in treble clef with a key signature of two sharps (F# and C#). It includes a triplet of eighth notes in the second measure.
- Hn.**: Horn part, currently silent.
- Perc.**: Percussion part with a complex rhythmic pattern of eighth and sixteenth notes.
- E. Gtr.**: Three electric guitar parts. The top part features long sustained notes. The middle part has a melodic line with slurs. The bottom part has a rhythmic pattern of eighth notes.
- E. Bass**: Electric bass part with a steady eighth-note bass line.
- E. Piano**: Electric piano part with sustained chords in both hands.
- Perc. Organ**: Percussion organ part with sustained chords in both hands.

Lyrics: feel sun light on my

51

face. I see the

The musical score consists of the following parts:

- Pan.**: Treble clef, key signature of two sharps (F# and C#). The melody starts with a quarter note G4, followed by a dotted quarter note A4, and a quarter note B4. There is a measure rest, followed by a quarter note G4, a quarter note F#4, and a quarter note E4.
- Hn.**: Treble clef, key signature of two sharps. The part contains two whole rests.
- Perc.**: Two staves. The top staff has a series of eighth notes in a rhythmic pattern. The bottom staff has a series of eighth notes in a different rhythmic pattern.
- E. Gtr. (1)**: Treble clef, key signature of two sharps. The melody starts with a quarter note G4, followed by a dotted quarter note A4, and a quarter note B4. There is a measure rest, followed by a quarter note G4, a quarter note F#4, and a quarter note E4.
- E. Gtr. (2)**: Treble clef, key signature of two sharps. The melody starts with a quarter note G4, followed by a dotted quarter note A4, and a quarter note B4. There is a measure rest, followed by a quarter note G4, a quarter note F#4, and a quarter note E4.
- E. Gtr. (3)**: Treble clef, key signature of two sharps. The part consists of a continuous eighth-note accompaniment.
- E. Bass**: Bass clef, key signature of two sharps. The part consists of a continuous eighth-note accompaniment.
- E. Piano**: Grand staff (treble and bass clefs), key signature of two sharps. The part consists of a continuous eighth-note accompaniment.
- Perc. Organ**: Treble clef, key signature of two sharps. The part consists of a continuous eighth-note accompaniment.

53

Pan. Hn. Perc. E. Gtr. E. Gtr. E. Gtr. E. Bass E. Piano

dust cloud dis ap pear with out a

3

55

Pan. 

Hn. 
trace. I wan na take

Perc. 

E. Gtr. 

E. Gtr. 

E. Gtr. 

E. Bass 

E. Piano 

57

Pan.

Hn.

Perc.

J. Gtr.

J. Gtr.

J. Gtr.

E. Gtr.

E. Gtr.

E. Bass

E. Piano

shel ter from poi son rain,

59

Pan.

Hn.

Perc. where the

J. Gtr.

J. Gtr.

J. Gtr.

E. Gtr.

E. Gtr.

E. Bass

E. Piano

61 ♩ = 122,999969

streets have no name,

62

Pan.

Hn.

Perc.

J. Gtr.

J. Gtr.

J. Gtr.

J. Gtr.

E. Gtr.

E. Gtr.

E. Bass

E. Piano

ho,

63

Pan.

Hn.

ha. Where the streets have no

Perc.

J. Gtr.

J. Gtr.

J. Gtr.

J. Gtr.

E. Gtr.

E. Gtr.

E. Bass

Perc. Organ

65

Pan.

Hn.

Perc.

J. Gtr.

J. Gtr.

J. Gtr.

E. Gtr.

E. Gtr.

E. Bass

E. Piano

Perc. Organ

name, where the streets have no

3

67

Pan.

Hn.

Perc.

J. Gtr.

J. Gtr.

J. Gtr.

E. Gtr.

E. Gtr.

E. Bass

E. Piano

Perc. Organ

name, we're still build ing then

3

69

Pan.

Hn.

burn ing down love,

Perc.

J. Gtr.

J. Gtr.

J. Gtr.

E. Gtr.

E. Gtr.

E. Bass

E. Piano

71

Pan.

Hn.

burn ing down love. And when I

Perc.

J. Gtr.

J. Gtr.

J. Gtr.

E. Gtr.

E. Gtr.

E. Bass

E. Piano

73

Pan.

Hn.

Perc.

J. Gtr.

J. Gtr.

J. Gtr.

E. Gtr.

E. Gtr.

E. Bass

E. Piano

go there, I go there with

75

Pan.

Hn.

you, it's all I can

Perc.

J. Gtr.

J. Gtr.

J. Gtr.

E. Gtr.

E. Gtr.

E. Bass

E. Piano

77 ♩ = 123,999992

Pan.

Hn.

Perc.

J. Gtr.

J. Gtr.

J. Gtr.

J. Gtr.

E. Gtr.

E. Gtr.

E. Bass

E. Piano

79

80

Pan.

Hn.

Perc.

J. Gtr.

J. Gtr.

J. Gtr.

J. Gtr.

E. Gtr.

E. Gtr.

E. Gtr.

E. Bass

E. Piano

Perc. Organ

The city's a flood

82

Pan. 

Hn. 

and our love turns to rust.

Perc. 

J. Gtr. 

E. Gtr. 

E. Bass 

E. Piano 

Perc. Organ 

84

Pan.

Hn.

We're beat en and

Perc.

J. Gtr.

E. Gtr.

E. Bass

E. Piano

Perc. Organ

85

blown by the wind,

86

Pan.

Hn.

tram pled in dust.

Perc.

J. Gtr.

J. Gtr.

E. Gtr.

E. Bass

E. Piano

Perc. Organ

88

Pan.

Hn.

I'll show you a place

Perc.

J. Gtr.

J. Gtr.

E. Gtr.

E. Bass

E. Piano

Perc. Organ

90

Pan.

Hn.

Perc.

J. Gtr.

J. Gtr.

E. Gtr.

E. Bass

E. Piano

Perc. Organ

high on a des ert plain,

Detailed description of the musical score: The score is for measures 90 and 91. The key signature is two sharps (F# and C#). The Pan part (measures 90-91) has a melody starting with a quarter rest, followed by eighth notes: G4, A4, B4, C5, B4, A4, G4. The Horn part (measures 90-91) is silent, with the lyrics 'high on a des ert plain,' written below it. The Percussion part (measures 90-91) has a complex rhythmic pattern of eighth and sixteenth notes. The J. Gtr. part (measures 90-91) is silent. The J. Gtr. part (measures 90-91) has a rhythmic pattern of eighth notes: G4, A4, B4, C5, B4, A4, G4. The E. Gtr. part (measures 90-91) has a rhythmic pattern of eighth notes: G4, A4, B4, C5, B4, A4, G4. The E. Bass part (measures 90-91) has a rhythmic pattern of eighth notes: G2, A2, B2, C3, B2, A2, G2. The E. Piano part (measures 90-91) has a rhythmic pattern of eighth notes: G4, A4, B4, C5, B4, A4, G4. The Perc. Organ part (measures 90-91) has a long sustained note in the second measure, indicated by a fermata.

92

yeah, where the streets have no name,

94

Pan.

Hn.

ah, ha.

Perc.

J. Gtr.

J. Gtr.

J. Gtr.

J. Gtr.

E. Gtr.

E. Bass

Perc. Organ

Detailed description of the musical score: The score is for measures 94 and 95. The key signature is D major (two sharps). The Pan part (measures 94-95) has a melodic line: quarter note D4, quarter rest, quarter note E4, quarter note F#4, quarter note G4, quarter note A4, quarter note B4, quarter note C5. The Hn part is silent. The Perc part has a complex rhythmic pattern with many sixteenth notes. The J. Gtr. parts have various rhythmic patterns, including eighth and sixteenth notes. The E. Gtr. part has a rhythmic pattern with slash marks. The E. Bass part has a rhythmic pattern. The Perc. Organ part has a sustained chord.

96

Musical score for a band. The score includes the following parts:

- Pan.
- Hn.
- Perc.
- J. Gtr.
- J. Gtr.
- J. Gtr.
- J. Gtr.
- E. Gtr.
- E. Gtr.
- E. Gtr.
- E. Bass
- E. Piano
- Perc. Organ

Lyrics: Where the streets have no name,

98

Pan.

Hn.

Perc. where the streets have no name,

J. Gtr.

J. Gtr.

J. Gtr.

J. Gtr.

E. Gtr.

E. Gtr.

E. Gtr.

E. Bass

E. Piano

Perc. Organ

100

Pan.

Hn.

Perc.

J. Gtr.

J. Gtr.

J. Gtr.

J. Gtr.

E. Gtr.

E. Gtr.

E. Gtr.

E. Bass

E. Piano

Perc. Organ

we're still build ing burn ing down love,

102

Pan.

Hn.

Perc.

J. Gtr.

J. Gtr.

J. Gtr.

J. Gtr.

E. Gtr.

E. Gtr.

E. Gtr.

E. Bass

E. Piano

burn ing down love.

104

Musical score for page 104, featuring the following instruments and parts:

- Pan.**: Flute part with a melodic line.
- Hn.**: Horn part with a rest and the lyrics "And when I go there,".
- Perc.**: Percussion part with a complex rhythmic pattern.
- J. Gtr.**: Four electric guitar parts, including a lead line and three rhythm parts.
- E. Gtr.**: Electric guitar parts, including a lead line and a rhythm part.
- E. Bass**: Electric bass part with a steady rhythmic line.
- E. Piano**: Electric piano part with a melodic line.

106

Pan.

Hn.

Perc.

J. Gtr.

J. Gtr.

J. Gtr.

J. Gtr.

E. Gtr.

E. Gtr.

E. Gtr.

E. Bass

E. Piano

I go there with you,

108

Pan.

Hn.

Perc.

J. Gtr.

J. Gtr.

J. Gtr.

J. Gtr.

E. Gtr.

E. Gtr.

E. Gtr.

E. Bass

E. Piano

it's all can do.

110

Pan.

Hn. Our love turns to rust.

Perc.

J. Gtr.

J. Gtr.

J. Gtr.

J. Gtr.

E. Gtr.

E. Gtr.

E. Gtr.

E. Bass

E. Piano

112

Pan.

Hn.

Perc.

J. Gtr.

J. Gtr.

J. Gtr.

J. Gtr.

E. Gtr.

E. Gtr.

E. Gtr.

E. Bass

Perc. Organ

We're beat en and blown by the wind,

114

Pan.

Hn.

blown by the

Perc.

J. Gtr.

J. Gtr.

J. Gtr.

J. Gtr.

E. Gtr.

E. Bass

Perc. Organ

116

Pan. 

Hn. 

wind. Oh, and I see our love,

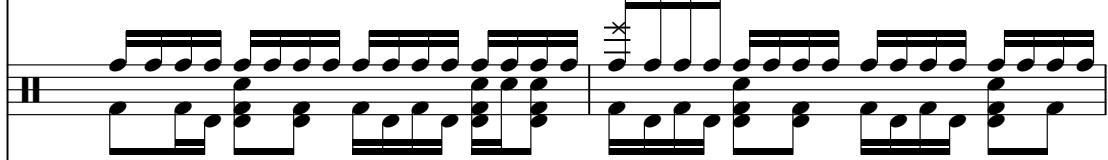
Perc. 

J. Gtr. 

J. Gtr. 

J. Gtr. 

J. Gtr. 

E. Gtr. 

E. Bass 

Perc. Organ 

118

Pan.

Hn.

see our love turn to rust.

Perc.

J. Gtr.

J. Gtr.

J. Gtr.

J. Gtr.

E. Gtr.

E. Bass

Perc. Organ

120

Pan.

Hn.

Ah, we're beat en and blown by the

Perc.

J. Gtr.

J. Gtr.

J. Gtr.

J. Gtr.

E. Gtr.

E. Bass

Perc. Organ

122

Pan.

Hn.

wind, blown

Perc.

J. Gtr.

J. Gtr.

J. Gtr.

J. Gtr.

E. Gtr.

E. Bass

Perc. Organ

Detailed description of the musical score: The score is for measures 122-125. It features a key signature of one sharp (F#) and a 4/4 time signature. The instruments and their parts are: Pan flute (melodic line with a slur), Horn (silent), Percussion (rhythmic eighth notes), four different guitar parts (J. Gtr., E. Gtr.), E. Bass (bass line), and Perc. Organ (chordal accompaniment). The lyrics 'wind, blown' are placed between the Horn and Percussion staves.

123

Pan.

Hn.

Perc.

J. Gtr.

J. Gtr.

J. Gtr.

J. Gtr.

E. Gtr.

E. Bass

Perc. Organ

by the wind.

124

Pan.

Hn.

Oh, when I go there,

Perc.

J. Gtr.

J. Gtr.

J. Gtr.

J. Gtr.

E. Gtr.

E. Bass

Perc. Organ

126

Pan.

Hn.

I go there with you,

Perc.

J. Gtr.

J. Gtr.

J. Gtr.

J. Gtr.

E. Gtr.

E. Bass

Perc. Organ

128

Pan.

Hn.

it's all I

Perc.

J. Gtr.

J. Gtr.

J. Gtr.

J. Gtr.

E. Gtr.

E. Bass

Perc. Organ

129

Pan.

Hn.
can do.

Perc.

J. Gtr.

J. Gtr.

E. Bass

Perc. Organ

Pad 7

130

131

132

Hn.

J. Gtr.

J. Gtr.

E. Bass

Perc. Organ

Pad 7

133

Hn.

J. Gtr.

J. Gtr.

E. Bass

Perc. Organ

Pad 7

134

Hn.

J. Gtr.

J. Gtr.

E. Bass

Perc. Organ

Pad 7

135

Hn.

J. Gtr.

J. Gtr.

E. Bass

Pad 7

136

Hn.

J. Gtr.

J. Gtr.

E. Bass

Pad 7

137

Hn.

J. Gtr.

J. Gtr.

E. Bass

Pad 7

138

Hn.

J. Gtr.

J. Gtr.

Pad 7

Have No Name

Panpipes

♩ = 128,000000 ♩ = 96,000000 ♩ = 99,832,000000 ♩ = 99,835,000000 ♩ = 110,999908 ♩ = 100,000000

2 2 5

14 8 9 3

34

39 3

43

48 3

53 3

58 ♩ = 122,999969

63 3

68 3

(C) 1994 Tune 1000 Corporation ;1986, Polygram International Music Publishing B.V.
(C) 1994 Tune 1000 Corporation ;1986, Polygram International Music Publishing B.V.

V.S.

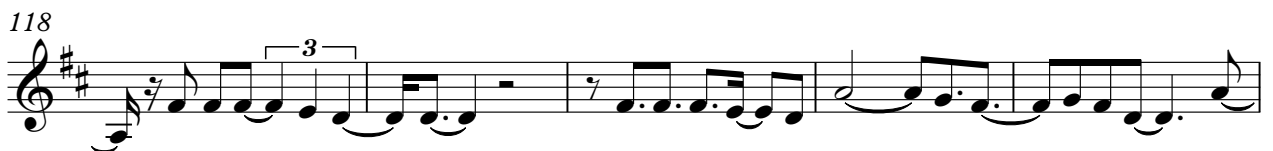
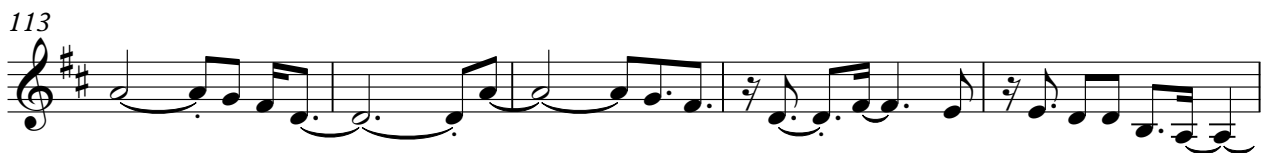

Panpipes

123

127

11

Have No Name

Horn in F

♩ = 128,000000 ♩ = 96,000000 ♩ = 156,999908 ♩ = 127,000085 ♩ = 125,000000

© AND THIS IS A TRINITY FOR RENTAL.

8 ♩ = 110,999908 ♩ = 100,000000 ♩ = 120,000000

15

22 ♩ = 125,000000

Iwama run, Iwanto hide. Iwama

37

teadown the walls that in side. Iwama each out and the flame, where

45

street have name, ha ha ha. Iwama feel slight my face. I set he

53

but do disappear with a trace. I want take sheter from poison, where

61 ♩ = 122,999969

street have name, ho, ha. Where have name, where have name,

68

we build burn in glow burning love. And I get there, I go with you,

76 ♩ = 123,999992

it's all I can do This is a flood and I write this Where and

(C) 1994 Tune 1000 Corporation ;1988, Polygram International Music Publishing B.V.
(C) 1994 Tune 1000 Corporation ;1986, Polygram International Music Publishing B.V.

85

blow by the wind, trampled in dust. ~~It~~ ~~is~~ ~~in~~ ~~the~~ ~~place~~ ~~high~~ ~~and~~ ~~low~~ ~~and~~ ~~plain,~~

92

year, ~~in~~ ~~the~~ ~~stream~~ ~~name,~~ ah, ha. ~~When~~ ~~there~~ ~~is~~ ~~no~~ ~~name,~~ ~~when~~ ~~there~~ ~~is~~ ~~no~~

99

name, ~~we~~ ~~still~~ ~~in~~ ~~the~~ ~~burning~~ ~~love,~~ burn ~~in~~ ~~love.~~ ~~And~~ ~~here~~ ~~I~~ ~~gather,~~

106

~~I~~ ~~gather~~ ~~with~~ ~~you,~~ it'all ~~I~~ ~~can~~ ~~do.~~ ~~Oh~~ ~~there~~ ~~is~~ ~~no~~ ~~rust.~~ ~~We~~ ~~stand~~

113

blown ~~by~~ ~~the~~ ~~wind,~~ blown ~~by~~ ~~the~~ ~~wind~~ Oh, and ~~I~~ ~~can~~ ~~do,~~ ~~and~~ ~~there~~ ~~is~~ ~~no~~ ~~rust.~~

120

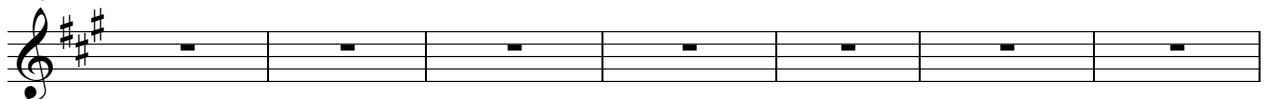

~~And~~ ~~here~~ ~~I~~ ~~gather~~ ~~and~~ ~~blown~~ ~~by~~ ~~the~~ ~~wind,~~ blown ~~by~~ ~~the~~ ~~wind.~~ ~~Oh~~ ~~when~~ ~~I~~ ~~gather,~~ ~~I~~ ~~gather~~

127

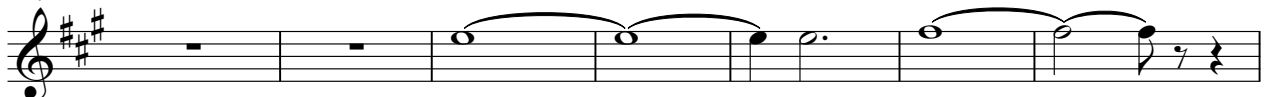

you, it'all I can do.

134

Have No Name
Percussion

♩ = 128,000000 ♩ = 96,000000 ♩ = 166,999837 ♩ = 100,000000 ♩ = 110,999908 ♩ = 100,000000

2 2 5

14 ♩ = 120,000000 ♩ = 125,000000

8 6/8 4/4 2

27

29

31

33

35

37

39

41

(C) 1994 Tune 1000 Corporation ;1986, Polygram International Music Publishing B.V.
(C) 1994 Tune 1000 Corporation ;1986, Polygram International Music Publishing B.V.

V.S.

43

45

47

49

51

53

55

57

59

61 $\text{♩} = 122,999969$

63

65

67

69

71

73

75

♩ = 123,999992

77

79

81

V.S.

Percussion

123

125

127

129

Have No Name

Jazz Guitar

♩ = 128,000000 ♩ = 96,000000 ♩ = 83,000000 ♩ = 75,000000 ♩ = 110,999908 ♩ = 100,000000

2 2 5

12

14 ♩ = 120,000000

16

18

19

21

23 ♩ = 125,000000

25

27

29

(C) 1994 Tune 1000 Corporation ;1986, Polygram International Music Publishing B.V.
(C) 1994 Tune 1000 Corporation ;1986, Polygram International Music Publishing B.V.

V.S.

31

33

12

47

49

12

$\text{♩} = 122,999969$

63

66

69

71

73

76

$\text{♩} = 123,999992$

78

80

87

94

96

98

100

102

104

107

109

111

113

115

117

119

121

123

125

127

Jazz Guitar

5

129

132

135

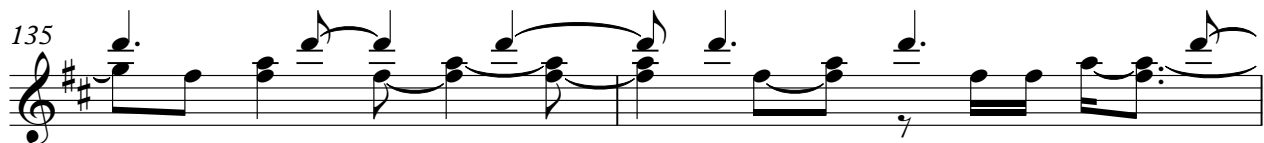

137

138

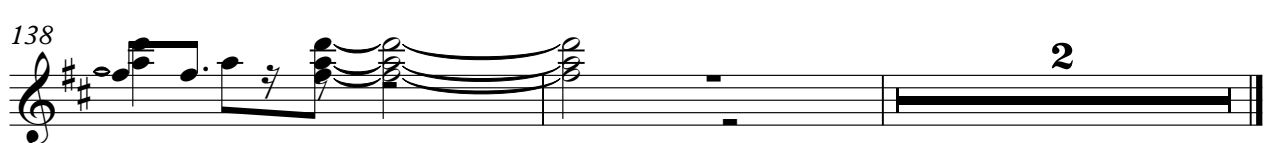

2

Have No Name

Jazz Guitar

♩ = 128,000000 ♩ = 96,000000 ♩ = 96,000000 ♩ = 83,000000 ♩ = 96,000000 ♩ = 85,000000 ♩ = 110,999908 ♩ = 100,000000

2 2 5

14 ♩ = 120,000000

15

16

17

18

19

20

21

23 ♩ = 125,000000

(C) 1994 Tune 1000 Corporation ;1986, Polygram International Music Publishing B.V.
(C) 1994 Tune 1000 Corporation ;1986, Polygram International Music Publishing B.V.

V.S.

25

27

29

31

33

12

46

48

8

58

60

♩ = 122,999969

62

64

67

69

72

74

76

$\text{♩} = 123,999992$

78

80

82

84

86

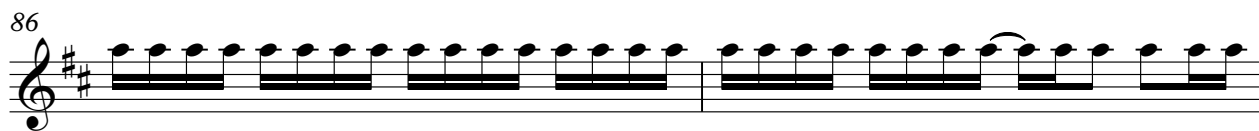

88

90

92

94

96

98

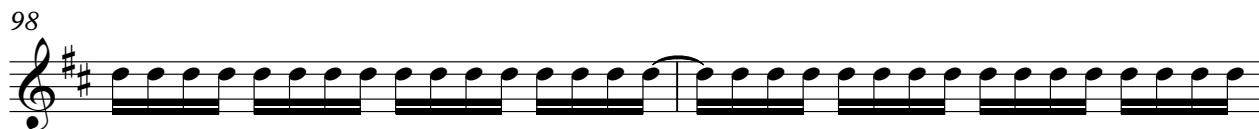

100

102

105

108

110

112

114

116

118

120

122

124

126

128

130

131

132

133

135

136

137

138

Have No Name

Jazz Guitar

♩ = 128,000000 ♩ = 96,000000 ♩ = 83,200000 ♩ = 75,000000 ♩ = 110,999908 ♩ = 100,000000

14 ♩ = 120,000000 ♩ = 125,000000

24

26

28

31

45

48

(C) 1994 Tune 1000 Corporation ;1986, Polygram International Music Publishing B.V.
(C) 1994 Tune 1000 Corporation ;1986, Polygram International Music Publishing B.V.

57

60

♩ = 122,999969

63

66

68

71

74

77

♩ = 123,999992

79

12

93

95

97

99

101

104

107

110

113

116

119

V.S.

122

125

127

Have No Name
Jazz Guitar

♩ = 128,000000 ♩ = 96,000000 ♩ = 83,200000 ♩ = 75,000000 ♩ = 110,999908 ♩ = 100,000000

14 ♩ = 120,000000 ♩ = 125,000000

25

27

29

31

45

47

(C) 1994 Tune 1000 Corporation ;1986, Polygram International Music Publishing B.V.
(C) 1994 Tune 1000 Corporation ;1986, Polygram International Music Publishing B.V.

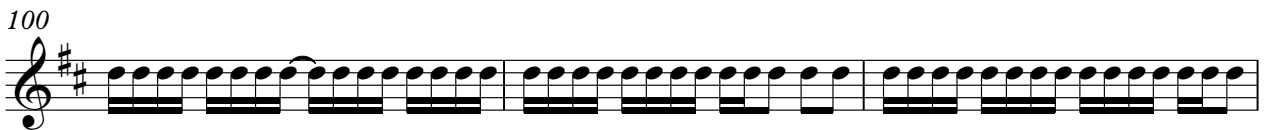
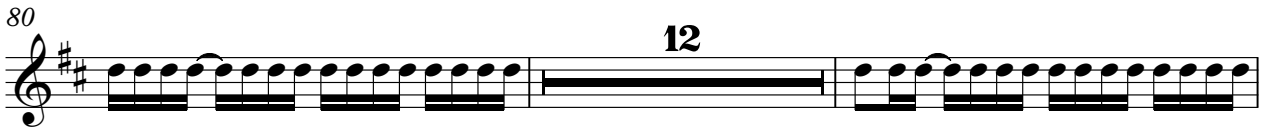
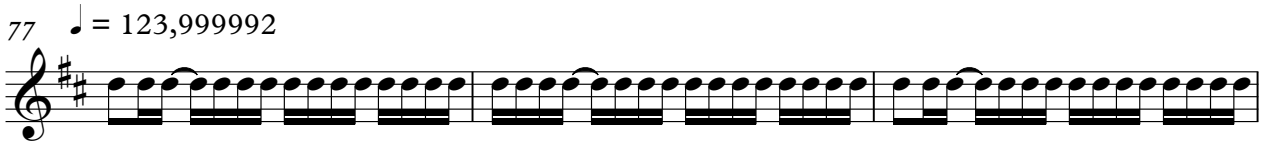

103

106

109

111

114

117

120

123

126

128

Have No Name

Electric Guitar

♩ = 128,000000 ♩ = 96,000000 ♩ = 106,999832 ♩ = 97,999835 ♩ = 110,999908 ♩ = 100,000000

14 ♩ = 120,000000 ♩ = 125,000000

51

56

61 ♩ = 122,999969

66

72

77 ♩ = 123,999992

(C) 1994 Tune 1000 Corporation ;1986, Polygram International Music Publishing B.V.
(C) 1994 Tune 1000 Corporation ;1986, Polygram International Music Publishing B.V.

2

Electric Guitar

97

103

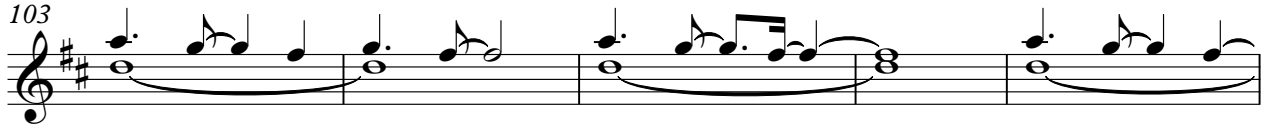

108

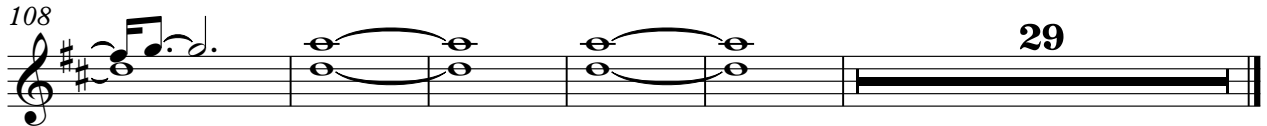

29

Have No Name

Electric Guitar

♩ = 128,000000 ♩ = 96,000000 ♩ = 106,999832 ♩ = 107,000000 ♩ = 107,999835 ♩ = 110,999908 ♩ = 100,000000

14 ♩ = 120,000000 ♩ = 125,000000

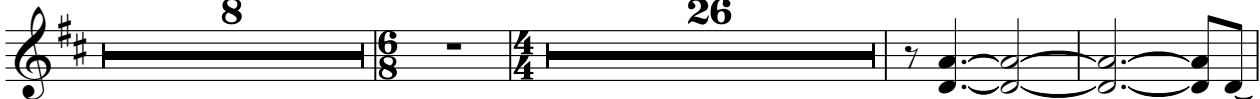

51

55

59 ♩ = 122,999969

63

68

73 ♩ = 123,999992

78

(C) 1994 Tune 1000 Corporation ;1986, Polygram International Music Publishing B.V.
(C) 1994 Tune 1000 Corporation ;1986, Polygram International Music Publishing B.V.

2

Electric Guitar

97

102

107

111

28

Have No Name

Electric Guitar

♩ = 128,000000 ♩ = 96,000000 ♩ = 99,832,000000 ♩ = 99,835,000000 ♩ = 110,999908 ♩ = 100,000000

14 ♩ = 120,000000 ♩ = 125,000000

34

36

38

40

42

44

(C) 1994 Tune 1000 Corporation ;1986, Polygram International Music Publishing B.V.
(C) 1994 Tune 1000 Corporation ;1986, Polygram International Music Publishing B.V.

49

51

53

55

61

$\text{♩} = 122,999969$ $\text{♩} = 123,999992$

82

84

86

88

90

92

94

96

98

100

102

104

106

108

110

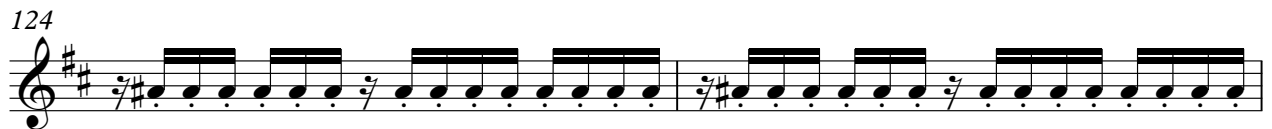

Have No Name

5-string Fretless Electric Bass

♩ = 128,000000 ♩ = 96,000000 ♩ = 156,991872000071,999985 ♩ = 125,000000 ♩ = 110,999908

9 ♩ = 100,000000 ♩ = 120,000000

17 ♩ = 125,000000

25

29

32

36

40

43

46

(C) 1994 Tune 1000 Corporation ;1986, Polygram International Music Publishing B.V.
(C) 1994 Tune 1000 Corporation ;1986, Polygram International Music Publishing B.V.

V.S.

5-string Fretless Electric Bass

48

51

55

59

$\text{♩} = 122,999969$

62

64

67

71

75

$\text{♩} = 123,999992$

78

80

83

86

90

93

96

99

102

105

109

V.S.

113

117

121

125

129

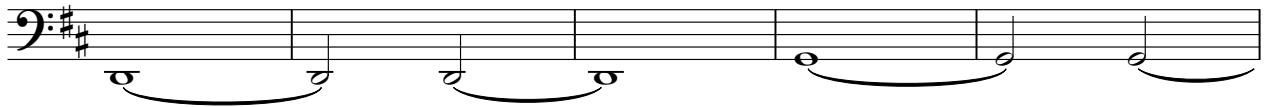

134

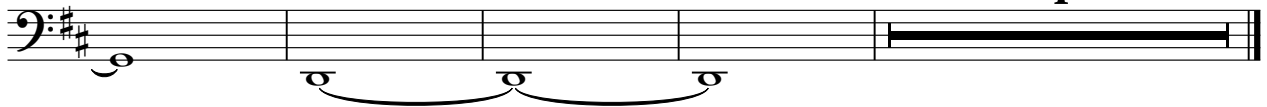

Have No Name

Electric Piano

♩ = 128,000000 ♩ = 96,000000 ♩ = 83,000000 ♩ = 75,000000 ♩ = 110,999908 ♩ = 100,000000

14 ♩ = 120,000000 ♩ = 125,000000

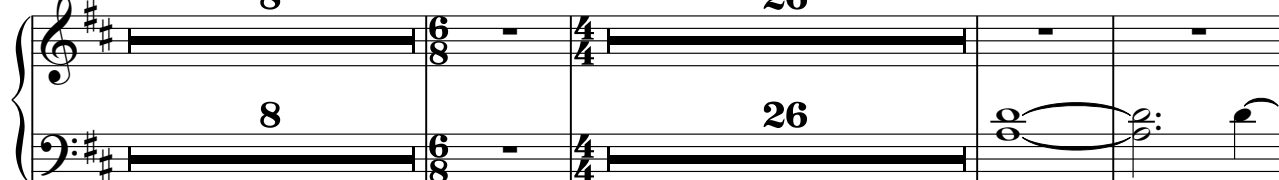

51

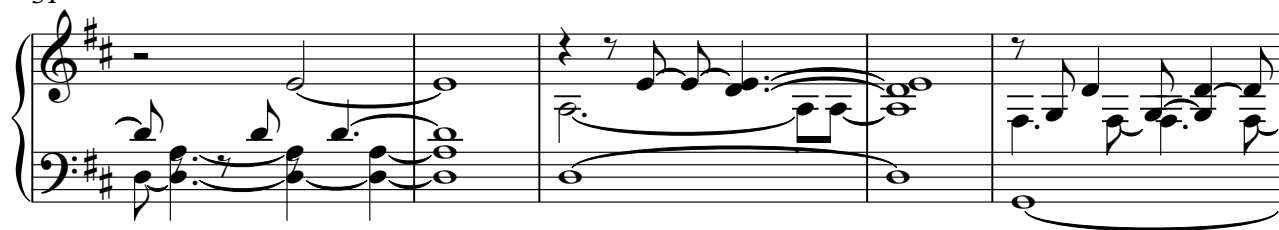

56

59 ♩ = 122,999969

(C) 1994 Tune 1000 Corporation ;1986, Polygram International Music Publishing B.V.
(C) 1994 Tune 1000 Corporation ;1986, Polygram International Music Publishing B.V.

65

71

76

♩ = 123,999992

82

85

88

91

99

105

109

Have No Name
Percussive Organ

♩ = 128,000000 ♩ = 96,000000 ♩ = 156,999985 ♩ = 125,000000 ♩ = 110,999990

9 ♩ = 100,000000 ♩ = 120,000000

16

23 ♩ = 125,000000

32

47 ♩ = 122,999969

63

(C) 1994 Tune 1000 Corporation ;1986, Polygram International Music Publishing B.V.
(C) 1994 Tune 1000 Corporation ;1986, Polygram International Music Publishing B.V.

2

Percussive Organ

77 ♩ = 123,999992

4

89

98

12

116

125

131

7

Have No Name
Pad 7 (Halo)

♩ = 128,000000 ♩ = 96,000000 ♩ = 156,999832 ♩ = 93,999861 ♩ = 125,000000

8 ♩ = 110,999908 ♩ = 100,000000

14 ♩ = 120,000000

20 ♩ = 125,000000

28 **28**

61 ♩ = 122,999969 ♩ = 123,999992 **16** **52**

132

137

(C) 1994 Tune 1000 Corporation ;1986, Polygram International Music Publishing B.V.
(C) 1994 Tune 1000 Corporation ;1986, Polygram International Music Publishing B.V.