

The Darts - Duke Of Earl

♩ = 115,000031 ♩ = 115,000031 ♩ = 115,000031

Vocals

Rhythm&SE

Bass

1st Track

2nd Track

3rd Track

Vocals 2

4 $\text{♩} = 115,000031$ $\text{♩} = 115,000031$ $\text{♩} = 115,000031$ $\text{♩} = 115,000031$

Vocals

Rhythm&SE

Bass

1st Track

2nd Track

3rd Track

Vocals 2

8 $\text{♩} = 115,000031$ $\text{♩} = 115,000031$ $\text{♩} = 115,000031$ $\text{♩} = 115,000031$

Vocals

Rhythm&SE

Bass

1st Track

2nd Track

3rd Track

Vocals 2

$\text{♩} = 115,000031$ $\text{♩} = 115,000031$ $\text{♩} = 115,000031$ $\text{♩} = 115,000031$

12

Vocals

Rhythm&SE

Bass

1st Track

2nd Track

3rd Track

Vocals 2

$\text{♩} = 115,000031$ $\text{♩} = 115,000031$ $\text{♩} = 115,000031$ $\text{♩} = 115,000031$

16

Vocals

Rhythm&SE

Bass

1st Track

2nd Track

3rd Track

Vocals 2

♩ = 115,000031 ♩ = 115,000031 ♩ = 115,000031 ♩ = 115,000031 5

24

Vocals

Rhythm&SE

Bass

1st Track

2nd Track

3rd Track

Vocals 2

♩ = 115,000031 ♩ = 115,000031 ♩ = 115,000031 ♩ = 115,000031

28

Vocals

Rhythm&SE

Bass

1st Track

2nd Track

3rd Track

Vocals 2

6

40 = 115,000031 = 115,000031 = 115,000031 = 115,000031 7

Rhythm&SE

Bass

1st Track

2nd Track

3rd Track

Vocals 2

44 = 115,000031 = 115,000031 = 115,000031 = 115,000031

Vocals

Rhythm&SE

Bass

1st Track

2nd Track

3rd Track

Vocals 2

8

48

Vocals

Rhythm&SE

Bass

1st Track

2nd Track

3rd Track

Vocals 2

♩ = 115,000031 ♩ = 115,000031 ♩ = 115,000031 ♩ = 115,000031

52

Vocals

Rhythm&SE

Bass

1st Track

2nd Track

3rd Track

Vocals 2

♩ = 115,000031 ♩ = 115,000031 ♩ = 115,000031 ♩ = 115,000031

56

Vocals

Rhythm&SE

Bass

1st Track

2nd Track

3rd Track

Vocals 2

♩ = 115,000031

60

Vocals

Rhythm&SE

Bass

1st Track

2nd Track

3rd Track

Vocals 2

♩ = 115,000031

63 ♪ = 115,000031 ♪ = 115,000031 ♪ = 115,000031 ♪ = 115,000031

Rhythm&SE

Bass

1st Track

2nd Track

3rd Track

Vocals 2

The Darts - Duke Of Earl

Vocals

2 ♪ = 115,000031 ♪ = 115,000031 ♪ = 115,000031 ♪ = 115,000031 ♪ = 115,000031

Vocals

45

♪ = 115,000031 ♪ = 115,000031 ♪ = 115,000031 ♪ = 115,000031 ♪ = 115,000031 ♪ = 115,000031

50

♪ = 115,000031 ♪ = 115,000031 ♪ = 115,000031 ♪ = 115,000031

56

♪ = 115,000031 ♪ = 115,000031 ♪ = 115,000031 ♪ = 115,000031 ♪ = 115,000031 ♪ = 115,000031

60

The Darts - Duke Of Earl

Rhythm&SE

V.S.

2

Rhythm&SE

41 $\text{♩} = 115,000031$ $\text{♩} = 115,000031$ $\text{♩} = 115,000031$ $\text{♩} = 115,000031$

45 $\text{♩} = 115,000031$ $\text{♩} = 115,000031$ $\text{♩} = 115,000031$ $\text{♩} = 115,000031$

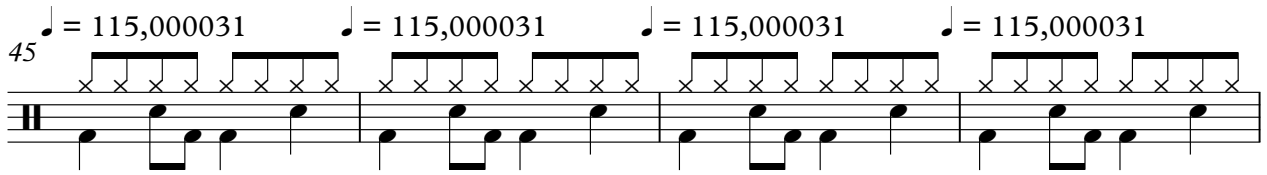

49 $\text{♩} = 115,000031$ $\text{♩} = 115,000031$ $\text{♩} = 115,000031$ $\text{♩} = 115,000031$

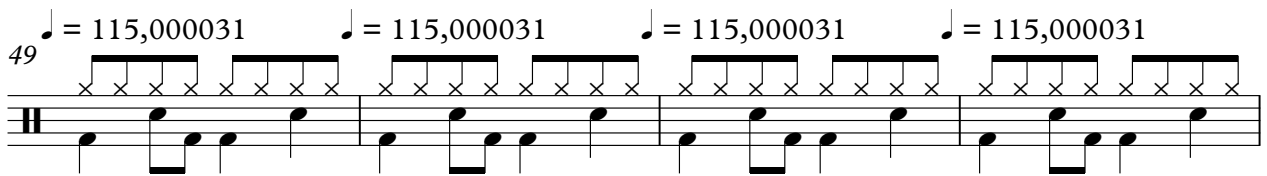

53 $\text{♩} = 115,000031$ $\text{♩} = 115,000031$ $\text{♩} = 115,000031$ $\text{♩} = 115,000031$

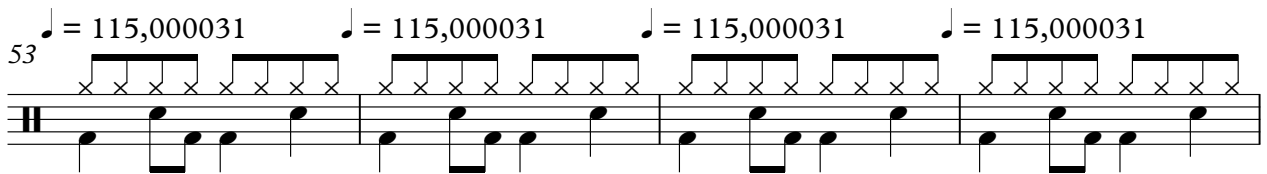

57 $\text{♩} = 115,000031$ $\text{♩} = 115,000031$ $\text{♩} = 115,000031$ $\text{♩} = 115,000031$

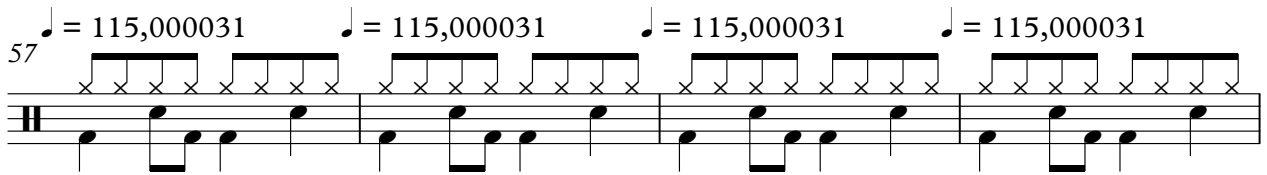

61 $\text{♩} = 115,000031$ $\text{♩} = 115,000031$

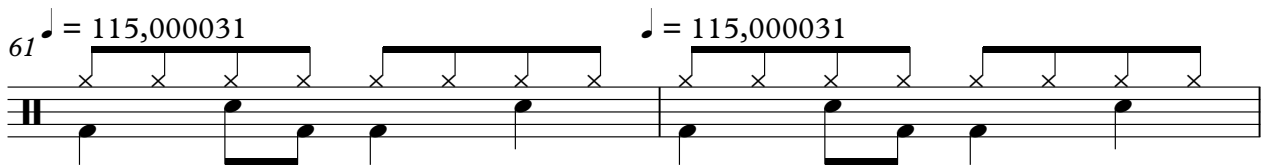

63 $\text{♩} = 115,000031$ $\text{♩} = 115,000031$ $\text{♩} = 115,000031$ $\text{♩} = 115,000031$

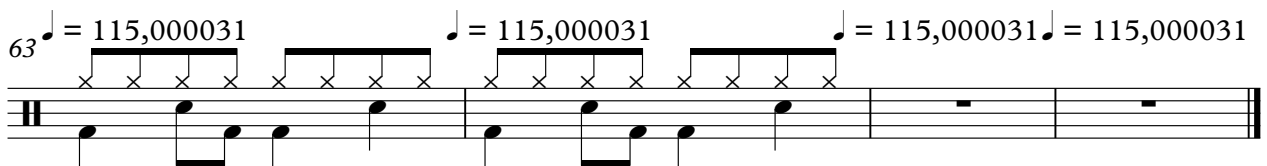

The Darts - Duke Of Earl

Bass

♩ = 115,000031 ♩ = 115,000031 ♩ = 115,000031 ♩ = 115,000031 ♩ = 115,000031

6 ♩ = 115,000031 ♩ = 115,000031 ♩ = 115,000031 ♩ = 115,000031 ♩ = 115,000031

Measures 6-10 of the bass line. The notes are: 6. D1, C1, B0, A0; 7. G0, F0, E0, D0; 8. C0, B0, A0, G0; 9. F0, E0, D0, C0; 10. B0, A0, G0, F0.

11 ♩ = 115,000031 ♩ = 115,000031 ♩ = 115,000031 ♩ = 115,000031 ♩ = 115,000031

16 ♩ = 115,000031 ♩ = 115,000031 ♩ = 115,000031 ♩ = 115,000031 ♩ = 115,000031

Measures 16-20 of the bass line. The notes are: 16. F#1, E1, D1, C1; 17. B0, A0, G0, F0; 18. E0, D0, C0, B0; 19. A0, G0, F0, E0; 20. D0, C0, B0, A0.

21 ♩ = 115,000031 ♩ = 115,000031 ♩ = 115,000031 ♩ = 115,000031 ♩ = 115,000031

Measures 21-25 of the bass line. The notes are: 21. C#1, B0, A0, G0; 22. F0, E0, D0, C0; 23. B0, A0, G0, F0; 24. E0, D0, C0, B0; 25. A0, G0, F0, E0.

26 ♩ = 115,000031 ♩ = 115,000031 ♩ = 115,000031 ♩ = 115,000031 ♩ = 115,000031

Measures 26-30 of the bass line. The notes are: 26. D1, C1, B0, A0; 27. G0, F0, E0, D0; 28. C0, B0, A0, G0; 29. F0, E0, D0, C0; 30. B0, A0, G0, F0.

31 ♩ = 115,000031 ♩ = 115,000031 ♩ = 115,000031 ♩ = 115,000031 ♩ = 115,000031

Measures 31-35 of the bass line. The notes are: 31. C#1, B0, A0, G0; 32. F0, E0, D0, C0; 33. B0, A0, G0, F0; 34. E0, D0, C0, B0; 35. A0, G0, F0, E0.

36 ♩ = 115,000031 ♩ = 115,000031 ♩ = 115,000031 ♩ = 115,000031 ♩ = 115,000031

Measures 36-40 of the bass line. The notes are: 36. F#1, E1, D1, C1; 37. B0, A0, G0, F0; 38. E0, D0, C0, B0; 39. A0, G0, F0, E0; 40. D0, C0, B0, A0.

41 ♩ = 115,000031 ♩ = 115,000031 ♩ = 115,000031 ♩ = 115,000031 ♩ = 115,000031

Measures 41-45 of the bass line. The notes are: 41. C#1, B0, A0, G0; 42. F0, E0, D0, C0; 43. B0, A0, G0, F0; 44. E0, D0, C0, B0; 45. A0, G0, F0, E0.

46 ♩ = 115,000031 ♩ = 115,000031 ♩ = 115,000031 ♩ = 115,000031 ♩ = 115,000031

Measures 46-50 of the bass line. The notes are: 46. D1, C1, B0, A0; 47. G0, F0, E0, D0; 48. C0, B0, A0, G0; 49. F0, E0, D0, C0; 50. B0, A0, G0, F0.

V.S.

2
51 $\text{♩} = 115,000031$ $\text{♩} = 115,000031$ $\text{♩} = 115,000031$ $\text{♩} = 115,000031$ $\text{♩} = 115,000031$ Bass

$\text{♩} = 115,000031$ $\text{♩} = 115,000031$ $\text{♩} = 115,000031$ $\text{♩} = 115,000031$ $\text{♩} = 115,000031$

56

61 $\text{♩} = 115,000031$ $\text{♩} = 115,000031$ $\text{♩} = 115,000031$

64 $\text{♩} = 115,000031$ $\text{♩} = 115,000031$ $\text{♩} = 115,000031$

The Darts - Duke Of Earl

1st Track

♩ = 115,000031 = 115,000031 ♩ = 115,000031 ♩ = 115,000031 ♩ = 115,000031 ♩ = 115,000031

7 ♩ = 115,000031 ♩ = 115,000031 ♩ = 115,000031 ♩ = 115,000031 ♩ = 115,000031

12 ♩ = 115,000031 ♩ = 115,000031 ♩ = 115,000031 ♩ = 115,000031 ♩ = 115,000031 ♩ = 115,000031

18 ♩ = 115,000031 ♩ = 115,000031 ♩ = 115,000031 ♩ = 115,000031 ♩ = 115,000031

23 ♩ = 115,000031 ♩ = 115,000031 ♩ = 115,000031 ♩ = 115,000031 ♩ = 115,000031

28 ♩ = 115,000031 ♩ = 115,000031 ♩ = 115,000031 ♩ = 115,000031 ♩ = 115,000031 ♩ = 115,000031

34 ♩ = 115,000031 ♩ = 115,000031 ♩ = 115,000031 ♩ = 115,000031 ♩ = 115,000031 ♩ = 115,000031

40 ♩ = 115,000031 ♩ = 115,000031 ♩ = 115,000031 ♩ = 115,000031 ♩ = 115,000031 ♩ = 115,000031

46 ♩ = 115,000031 ♩ = 115,000031 ♩ = 115,000031 ♩ = 115,000031 ♩ = 115,000031

V.S.

2

1st Track

51 ♪ = 115,000031 ♪ = 115,000031 ♪ = 115,000031 ♪ = 115,000031 ♪ = 115,000031 ♪ = 115,000031

57 ♪ = 115,000031 ♪ = 115,000031 ♪ = 115,000031 ♪ = 115,000031 ♪ = 115,000031

62 ♪ = 115,000031 ♪ = 115,000031 ♪ = 115,000031 ♪ = 115,000031 ♪ = 115,000031

The Darts - Duke Of Earl

2nd Track

♩ = 115,000031 ♩ = 115,000031 ♩ = 115,000031 ♩ = 115,000031 ♩ = 115,000031 ♩ = 115,000031

7 ♩ = 115,000031 ♩ = 115,000031 ♩ = 115,000031 ♩ = 115,000031 ♩ = 115,000031 ♩ = 115,000031

13 ♩ = 115,000031 ♩ = 115,000031 ♩ = 115,000031 ♩ = 115,000031 ♩ = 115,000031

18 ♩ = 115,000031 ♩ = 115,000031 ♩ = 115,000031 ♩ = 115,000031 ♩ = 115,000031 ♩ = 115,000031

24 ♩ = 115,000031 ♩ = 115,000031 ♩ = 115,000031 ♩ = 115,000031 ♩ = 115,000031 ♩ = 115,000031

30 ♩ = 115,000031 ♩ = 115,000031 ♩ = 115,000031 ♩ = 115,000031 ♩ = 115,000031

V.S.

2

2nd Track

35 ♩ = 115,000031 ♩ = 115,000031 ♩ = 115,000031 ♩ = 115,000031 ♩ = 115,000031 ♩ = 115,000031

41 ♩ = 115,000031 ♩ = 115,000031 ♩ = 115,000031 ♩ = 115,000031 ♩ = 115,000031 ♩ = 115,000031

47 ♩ = 115,000031 ♩ = 115,000031 ♩ = 115,000031 ♩ = 115,000031 ♩ = 115,000031 ♩ = 115,000031

53 ♩ = 115,000031 ♩ = 115,000031 ♩ = 115,000031 ♩ = 115,000031 ♩ = 115,000031

58 ♩ = 115,000031 ♩ = 115,000031 ♩ = 115,000031 ♩ = 115,000031

62 ♩ = 115,000031 ♩ = 115,000031 ♩ = 115,000031 ♩ = 115,000031 ♩ = 115,000031

The Darts - Duke Of Earl

3rd Track

♩ = 115,000031 ♩ = 115,000031 ♩ = 115,000031 ♩ = 115,000031 ♩ = 115,000031 ♩ = 115,000031

7 ♩ = 115,000031 ♩ = 115,000031 ♩ = 115,000031 ♩ = 115,000031 ♩ = 115,000031 ♩ = 115,000031

13 ♩ = 115,000031 ♩ = 115,000031 ♩ = 115,000031 ♩ = 115,000031 ♩ = 115,000031

18 ♩ = 115,000031 ♩ = 115,000031 ♩ = 115,000031 ♩ = 115,000031 ♩ = 115,000031 ♩ = 115,000031

24 ♩ = 115,000031 ♩ = 115,000031 ♩ = 115,000031 ♩ = 115,000031 ♩ = 115,000031 ♩ = 115,000031

30 ♩ = 115,000031 ♩ = 115,000031 ♩ = 115,000031 ♩ = 115,000031 ♩ = 115,000031

35 ♩ = 115,000031 ♩ = 115,000031 ♩ = 115,000031 ♩ = 115,000031 ♩ = 115,000031 ♩ = 115,000031

41 ♩ = 115,000031 ♩ = 115,000031 ♩ = 115,000031 ♩ = 115,000031 ♩ = 115,000031 ♩ = 115,000031

47 ♩ = 115,000031 ♩ = 115,000031 ♩ = 115,000031 ♩ = 115,000031 ♩ = 115,000031 ♩ = 115,000031

53 ♩ = 115,000031 ♩ = 115,000031 ♩ = 115,000031 ♩ = 115,000031 ♩ = 115,000031

V.S.

2

3rd Track

58 ♪ = 115,000031 ♪ = 115,000031 ♪ = 115,000031 ♪ = 115,000031

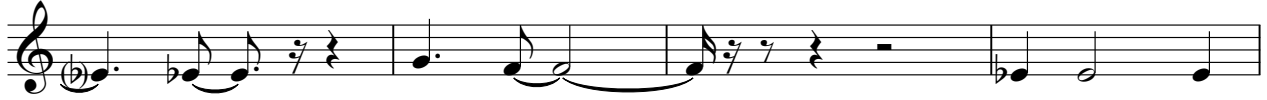

62 ♪ = 115,000031 ♪ = 115,000031 ♪ = 115,000031 ♪ = 115,000031 ♪ = 115,000031

The Darts - Duke Of Earl

Vocals 2

1 = 115,000031 1 = 115,000031 1 = 115,000031 1 = 115,000031 1 = 115,000031

6 = 115,000031 1 = 115,000031 1 = 115,000031 1 = 115,000031 1 = 115,000031

11 = 115,000031 1 = 115,000031 1 = 115,000031 1 = 115,000031 1 = 115,000031

16 = 115,000031 1 = 115,000031 1 = 115,000031 1 = 115,000031 1 = 115,000031

21 = 115,000031 1 = 115,000031 1 = 115,000031 1 = 115,000031 1 = 115,000031

26 = 115,000031 1 = 115,000031 1 = 115,000031 1 = 115,000031 1 = 115,000031

31 = 115,000031 1 = 115,000031 1 = 115,000031 1 = 115,000031 1 = 115,000031

36 = 115,000031 1 = 115,000031 1 = 115,000031 1 = 115,000031 1 = 115,000031

41 = 115,000031 1 = 115,000031 1 = 115,000031 1 = 115,000031 1 = 115,000031

46 = 115,000031 1 = 115,000031 1 = 115,000031 1 = 115,000031 1 = 115,000031

V.S.

2 $\text{♩} = 115,000031$ $\text{♩} = 115,000031$ $\text{♩} = 115,000031$ $\text{♩} = 115,000031$ $\text{♩} = 115,000031$
51 *Vocals 2*

$\text{♩} = 115,000031$ $\text{♩} = 115,000031$ $\text{♩} = 115,000031$ $\text{♩} = 115,000031$ $\text{♩} = 115,000031$
56

61 $\text{♩} = 115,000031$ $\text{♩} = 115,000031$ $\text{♩} = 115,000031$

64 $\text{♩} = 115,000031$ $\text{♩} = 115,000031$ $\text{♩} = 115,000031$