

The Dave Clark Five - BECAUSE

♩ = 121,001892

4

6

SNARE DRUM

BASS DRUM

CLOSED H.H

MUTED GTR

ACOU BASS

ORGAN 1

E.PIANO 2

9

SNARE DRUM

BASS DRUM

CLOSED H.H

MUTED GTR

ACOU BASS

ORGAN 1

E.PIANO 2

12

SNARE DRUM

BASS DRUM

CLOSED H.H

MUTED GTR

ACOU BASS

ORGAN 1

E.PIANO 2

15

SNARE DRUM

BASS DRUM

CLOSED H.H

MUTED GTR

ACOU BASS

ORGAN 1

E.PIANO 2

18

SNARE DRUM

BASS DRUM

CLOSED H.H

MUTED GTR

ACOU BASS

ORGAN 1

E.PIANO 2

21

SNARE DRUM

BASS DRUM

CLOSED H.H

MUTED GTR

ACOU BASS

ORGAN 1

E.PIANO 2

24

SNARE DRUM

BASS DRUM

CLOSED H.H

MUTED GTR

ACOU BASS

ORGAN 1

27

SNARE DRUM

BASS DRUM

CLOSED H.H

MUTED GTR

ACOU BASS

ORGAN 1

30

SNARE DRUM

BASS DRUM

CLOSED H.H

MUTED GTR

ACOU BASS

ORGAN 1

E.PIANO 2

33

SNARE DRUM

BASS DRUM

CLOSED H.H

MUTED GTR

ACOU BASS

ORGAN 1

E.PIANO 2

36

SNARE DRUM

BASS DRUM

CLOSED H.H

MUTED GTR

ACOU BASS

ORGAN 1

E.PIANO 2

39

SNARE DRUM

BASS DRUM

CLOSED H.H

MUTED GTR

ACOU BASS

ORGAN 1

E.PIANO 2

42

SNARE DRUM

BASS DRUM

CLOSED H.H

MUTED GTR

ACOU BASS

ORGAN 1

E.PIANO 2

45

47

49

SNARE DRUM

BASS DRUM

CLOSED H.H

MUTED GTR

ACOU BASS

ORGAN 1

E.PIANO 2

51

SNARE DRUM

BASS DRUM

CLOSED H.H

MUTED GTR

ACOU BASS

ORGAN 1

E.PIANO 2

54

SNARE DRUM

BASS DRUM

CLOSED H.H

MUTED GTR

ACOU BASS

ORGAN 1

E.PIANO 2

57

SNARE DRUM

BASS DRUM

CLOSED H.H

MUTED GTR

ACOU BASS

ORGAN 1

E.PIANO 2

60

SNARE DRUM

BASS DRUM

CLOSED H.H

MUTED GTR

ACOU BASS

ORGAN 1

E.PIANO 2

63

SNARE DRUM

BASS DRUM

CLOSED H.H

MUTED GTR

ACOU BASS

ORGAN 1

E.PIANO 2

66

SNARE DRUM

BASS DRUM

CLOSED H.H

MUTED GTR

ACOU BASS

ORGAN 1

E.PIANO 2

69

SNARE DRUM

BASS DRUM

CLOSED H.H

MUTED GTR

ACOU BASS

ORGAN 1

E.PIANO 2

72

SNARE DRUM

BASS DRUM

CLOSED H.H

MUTED GTR

ACOU BASS

ORGAN 1

E.PIANO 2

74

BASS DRUM

RIDE CYMB

MUTED GTR

ACOU BASS

E.PIANO 2

SNARE DRUM

The Dave Clark Five - BECAUSE

♩ = 121,001892

2

8

14

20

26

32

38

44

50

56

V.S.

2

SNARE DRUM

62

68

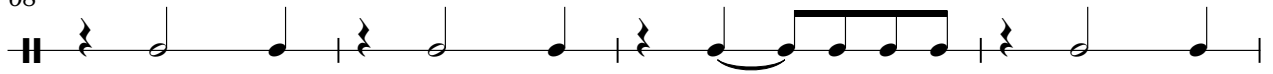

72

BASS DRUM

The Dave Clark Five - BECAUSE

♩ = 121,001892

2

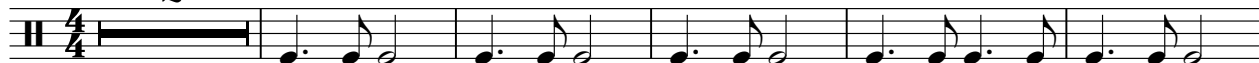

8

14

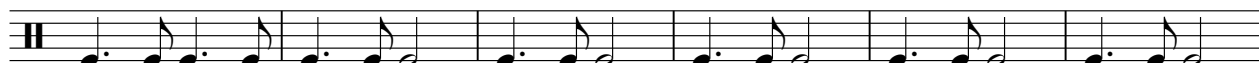

20

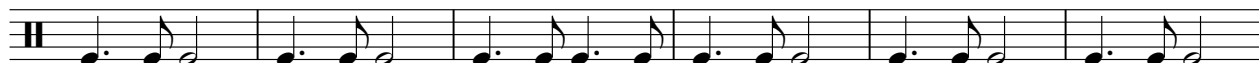

26

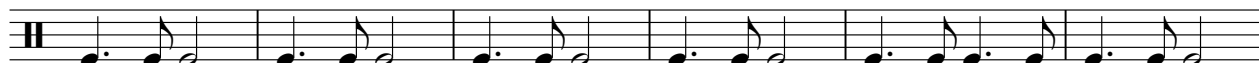

32

38

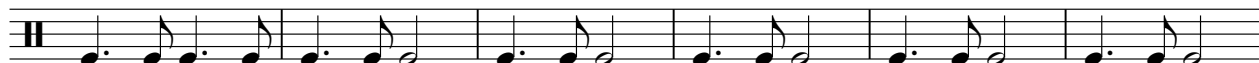

44

50

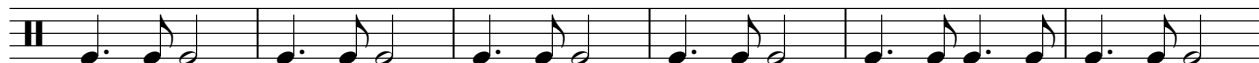

56

V.S.

2

BASS DRUM

62

68

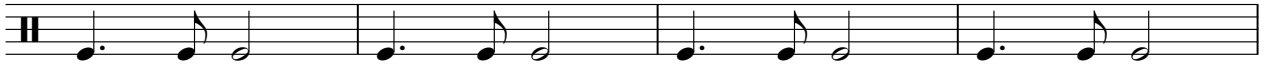

72

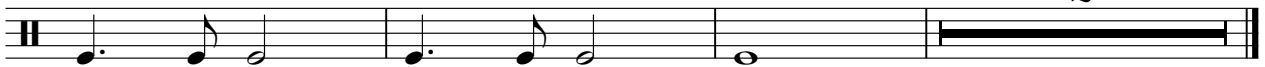

CLOSED H.H

The Dave Clark Five - BECAUSE

♩ = 121,001892

2

4/4

6

10

14

18

22

26

30

34

38

V.S.

2

CLOSED H.H

42

46

50

54

58

62

66

70

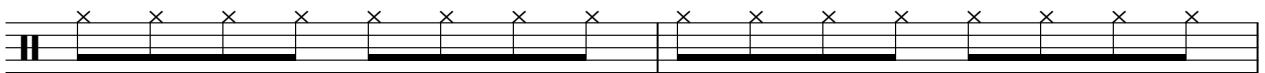

72

RIDE CYMB

The Dave Clark Five - BECAUSE

♩ = 121,001892

73 **2**

The Dave Clark Five - BECAUSE

MUTED GTR

♩ = 121,001892

5

8

11

15

18

21

25

28

31

V.S.

34

38

41

44

47

50

53

56

59

63

66

69

72

ACOU BASS

The Dave Clark Five - BECAUSE

♩ = 121,001892

2

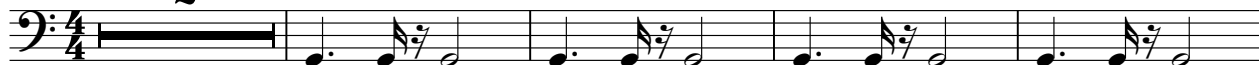

7

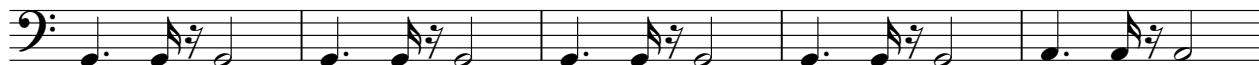

12

17

22

27

32

37

42

47

V.S.

2

ACOU BASS

52

57

62

67

71

The Dave Clark Five - BECAUSE

ORGAN 1

♩ = 121,001892

2

6

14

23

32

41

47

50

V.S.

54

62

69

E.PIANO 2

The Dave Clark Five - BECAUSE

♩ = 121,001892

2

6

11

16

20

31

37

42

47

50

55

61

66

71

74
