

The Dave Clark Five - Bits and Pieces

♩ = 144,002304

5

7

TENOR SAX

SNARE DRUM

BASS DRUM

CLOSED H.H

LOW TOM

RIDE CYMB

CRASH CYMB

HANDCLAP

STEEL GTR

ACOU BASS

ORGAN 3

9

TENOR SAX

SNARE DRUM

BASS DRUM

CLOSED H.H

LOW TOM

RIDE CYMB

HANDCLAP

STEEL GTR

ACOU BASS

ORGAN 3

11

TENOR SAX

SNARE DRUM

BASS DRUM

CLOSED H.H

LOW TOM

RIDE CYMB

HANDCLAP

STEEL GTR

ACOU BASS

ORGAN 3

13

TENOR SAX

SNARE DRUM

BASS DRUM

CLOSED H.H

LOW TOM

RIDE CYMB

HANDCLAP

STEEL GTR

ACOU BASS

ORGAN 3

15

TENOR SAX

SNARE DRUM

BASS DRUM

CLOSED H.H

LOW TOM

RIDE CYMB

HANDCLAP

STEEL GTR

ACOU BASS

ORGAN 3

17

TENOR SAX

SNARE DRUM

BASS DRUM

CLOSED H.H

LOW TOM

RIDE CYMB

HANDCLAP

STEEL GTR

ACOU BASS

ORGAN 3

19

TENOR SAX

SNARE DRUM

BASS DRUM

CLOSED H.H

LOW TOM

RIDE CYMB

HANDCLAP

STEEL GTR

ACOU BASS

ORGAN 3

21

SNARE DRUM

BASS DRUM

CLOSED H.H

LOW TOM

HANDCLAP

ACOU BASS

25

SNARE DRUM

BASS DRUM

CLOSED H.H

LOW TOM

RIDE CYMB

CRASH CYMB

HANDCLAP

STEEL GTR

ACOU BASS

ORGAN 3

27

TENOR SAX

SNARE DRUM

BASS DRUM

CLOSED H.H

LOW TOM

RIDE CYMB

HANDCLAP

STEEL GTR

ACOU BASS

ORGAN 3

29

TENOR SAX

SNARE DRUM

BASS DRUM

CLOSED H.H

LOW TOM

RIDE CYMB

HANDCLAP

STEEL GTR

ACOU BASS

ORGAN 3

31

TENOR SAX

SNARE DRUM

BASS DRUM

CLOSED H.H

LOW TOM

RIDE CYMB

HANDCLAP

STEEL GTR

ACOU BASS

ORGAN 3

33

TENOR SAX

SNARE DRUM

BASS DRUM

CLOSED H.H

LOW TOM

RIDE CYMB

HANDCLAP

STEEL GTR

ACOU BASS

ORGAN 3

35

TENOR SAX

SNARE DRUM

BASS DRUM

CLOSED H.H

LOW TOM

RIDE CYMB

HANDCLAP

STEEL GTR

ACOU BASS

ORGAN 3

37

TENOR SAX

SNARE DRUM

BASS DRUM

CLOSED H.H

LOW TOM

RIDE CYMB

HANDCLAP

STEEL GTR

ACOU BASS

ORGAN 3

39

43

TENOR SAX

BASS DRUM

CLOSED H.H

LOW TOM

RIDE CYMB

CRASH CYMB

HANDCLAP

STEEL GTR

ACOU BASS

ORGAN 3

46

TENOR SAX

BASS DRUM

CLOSED H.H

LOW TOM

RIDE CYMB

CRASH CYMB

HANDCLAP

STEEL GTR

ACOU BASS

ORGAN 3

50

SNARE DRUM

BASS DRUM

CLOSED H.H

LOW TOM

HANDCLAP

ACOU BASS

53

SNARE DRUM

BASS DRUM

CLOSED H.H

LOW TOM

RIDE CYMB

CRASH CYMB

HANDCLAP

STEEL GTR

ACOU BASS

ORGAN 3

55

TENOR SAX

SNARE DRUM

BASS DRUM

CLOSED H.H

LOW TOM

RIDE CYMB

HANDCLAP

STEEL GTR

ACOU BASS

ORGAN 3

57

TENOR SAX

SNARE DRUM

BASS DRUM

CLOSED H.H

LOW TOM

RIDE CYMB

HANDCLAP

STEEL GTR

ACOU BASS

ORGAN 3

59

TENOR SAX

SNARE DRUM

BASS DRUM

CLOSED H.H

LOW TOM

RIDE CYMB

HANDCLAP

STEEL GTR

ACOU BASS

ORGAN 3

61

TENOR SAX

SNARE DRUM

BASS DRUM

CLOSED H.H

LOW TOM

RIDE CYMB

HANDCLAP

STEEL GTR

ACOU BASS

ORGAN 3

63

TENOR SAX

SNARE DRUM

BASS DRUM

CLOSED H.H

LOW TOM

RIDE CYMB

HANDCLAP

STEEL GTR

ACOU BASS

ORGAN 3

Detailed description of the musical score: The score is for page 26, starting at measure 63. It consists of ten staves. The Tenor Sax staff (top) is in treble clef and contains a melodic line with eighth and sixteenth notes, including some grace notes. The Snare Drum staff has a pattern of quarter notes with a snare drum symbol. The Bass Drum staff has a pattern of quarter notes with a bass drum symbol. The Closed H.H. staff has a pattern of quarter notes with a closed hi-hat symbol. The Low Tom staff has a pattern of quarter notes with a low tom symbol. The Ride Cymb staff has a pattern of quarter notes with a ride cymbal symbol. The Handclap staff has a pattern of quarter notes with a handclap symbol. The Steel Gtr staff is in treble clef and contains a rhythmic accompaniment with chords and eighth notes. The Acou Bass staff is in bass clef and contains a simple bass line with a triplet of eighth notes. The Organ 3 staff is in treble clef and contains a harmonic accompaniment with chords and a bass line.

65

TENOR SAX

SNARE DRUM

BASS DRUM

CLOSED H.H

LOW TOM

RIDE CYMB

HANDCLAP

STEEL GTR

ACOU BASS

ORGAN 3

68

SNARE DRUM

BASS DRUM

CLOSED H.H.

LOW TOM

HANDCLAP

70

SNARE DRUM

BASS DRUM

LOW TOM

CRASH CYMB

MID TOM

HANDCLAP

ACOU BASS

The Dave Clark Five - Bits and Pieces

TENOR SAX

♩ = 144,002304

5

9

13

17

21

6

30

34

37

3

44

47

5

TENOR SAX

55

59

63

65

5

SNARE DRUM

The Dave Clark Five - Bits and Pieces

♩ = 144,002304

3

3 6 6 3 3

7

13

19

2

3 6 6

25

31

37

3 8

2

SNARE DRUM

51

56

62

67

BASS DRUM

The Dave Clark Five - Bits and Pieces

♩ = 144,002304

7

13

19

25

31

37

43

49

55

V.S.

2

BASS DRUM

61

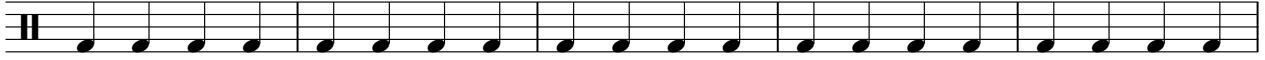

66

CLOSED H.H

The Dave Clark Five - Bits and Pieces

♩ = 144,002304

6

12

19

27

34

41

47

54

61

66

LOW TOM

The Dave Clark Five - Bits and Pieces

♩ = 144,002304

7

13

19

25

31

37

43

49

55

V.S.

2

LOW TOM

61

67

RIDE CYMB

The Dave Clark Five - Bits and Pieces

♩ = 144,002304

6

11

17

4

26

32

38

4

47

4

56

62

65

5

CRASH CYMB

The Dave Clark Five - Bits and Pieces

♩ = 144,002304

5 17

26 16

47 5 17

MID TOM

The Dave Clark Five - Bits and Pieces

♩ = 144,002304

70

3

HANDCLAP

The Dave Clark Five - Bits and Pieces

♩ = 144,002304

7

13

19

25

31

37

43

49

55

V.S.

2

HANDCLAP

61

66

The Dave Clark Five - Bits and Pieces

STEEL GTR

♩ = 144,002304

6

9

12

15

18

21

4

27

30

33

36

V.S.

39

4

48

3

54

57

60

63

65

5

ACOU BASS

The Dave Clark Five - Bits and Pieces

♩ = 144,002304

5

10

15

20

27

32

37

44

47

ORGAN 3

The Dave Clark Five - Bits and Pieces

♩ = 144,002304

6

6

3

10

14

17

20

4

25

28

32

35

38

46

54

57

61

64
