

The Dave Clark Five - Glad All Over 1

♩ = 138,000824

Percussion

4/4

Jazz Guitar

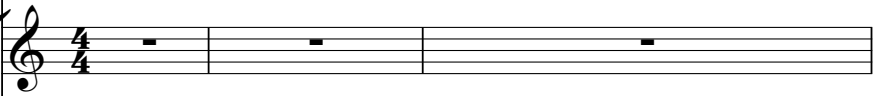

4/4

Electric Guitar

4/4

7-string Electric Guitar

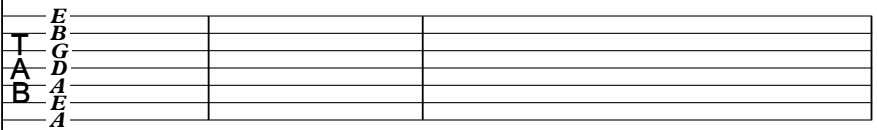

E
B
G
D
A
E
A

Electric Bass

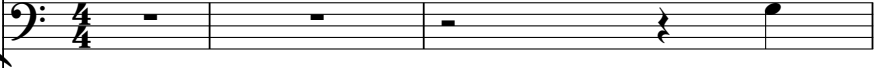

4/4

Percussive Organ

4/4

Tape Sampler Keyboard [Brass]

4/4

♩ = 138,000824

Orchestra Hit

4/4

4

Perc.

E. Gtr.

E. Gtr.

E. Bass

Perc. Organ

Orch. Hit

6

Perc.

E. Gtr.

E. Gtr.

E. Bass

Perc. Organ

Tape Smp. Brs

Orch. Hit

8

Perc.

E. Gtr.

E. Gtr.

E. Bass

Perc. Organ

Tape Smp. Brs

Orch. Hit

10

Perc.

E. Gtr.

E. Gtr.

E. Bass

Perc. Organ

Tape Smp. Brs

Orch. Hit

12

Perc.

E. Gtr.

E. Gtr.

E. Bass

Perc. Organ

Tape Smp. Brs

Orch. Hit

14

Perc.

J. Gtr.

E. Gtr.

E. Gtr.

E. Bass

Tape Smp. Brs

Orch. Hit

15

Perc. (Drum notation):

J. Gtr. (Jazz Guitar):

E. Gtr. (Electric Guitar):

E. Gtr. (TAB) (Electric Guitar Tablature):

E. Bass (Electric Bass):

Tape Smp. Brs (Tape Samples):

Orch. Hit (Orchestra Hit):

16

Perc. (Drum notation):

J. Gtr. (Jazz Guitar):

E. Gtr. (Electric Guitar):

E. Gtr. (TAB) (Electric Guitar Tablature):

E. Bass (Electric Bass):

Tape Smp. Brs (Tape Samples):

Orch. Hit (Orchestra Hit):

19

Perc.

J. Gtr.

E. Gtr.

E. Gtr.

E. Bass

Perc. Organ

Tape Smp. Brs

Orch. Hit

21

Perc.

E. Gtr.

E. Gtr.

E. Bass

Perc. Organ

Tape Smp. Brs

Orch. Hit

23

Perc.

E. Gtr.

E. Gtr.

E. Bass

Perc. Organ

Tape Smp. Brs

Orch. Hit

25

Perc.

E. Gtr.

E. Gtr.

E. Bass

Perc. Organ

Tape Smp. Brs

Orch. Hit

27

Perc.

E. Gtr.

E. Gtr.

E. Bass

Perc. Organ

Tape Smp. Brs

Orch. Hit

29

Perc.

J. Gtr.

E. Gtr.

E. Gtr.

E. Bass

Perc. Organ

Tape Smp. Brs

Orch. Hit

31

Perc.

J. Gtr.

E. Gtr.

E. Gtr.

E. Bass

Tape Smp. Brs

Orch. Hit

32

Perc.

J. Gtr.

E. Gtr.

E. Gtr.

E. Bass

Tape Smp. Brs

Orch. Hit

33

Perc.: Snare drum pattern with eighth notes and rests.

J. Gtr.: Rhythmic accompaniment with eighth notes and chords.

E. Gtr.: Lead guitar line with a triplet of eighth notes in the first measure.

E. Gtr. (TAB): Fretboard notation for electric guitar with triplet markings.

E. Bass: Bass line with eighth notes and rests.

Tape Smp. Brs: Sampled brass instrument with a single note in the first measure.

Orch. Hit: Orchestral hit pattern with eighth notes and rests.

34

Perc.: Snare drum pattern with eighth notes and rests.

J. Gtr.: Rhythmic accompaniment with eighth notes and chords.

E. Gtr.: Lead guitar line with a flat sign (b) in the first measure.

E. Gtr. (TAB): Fretboard notation for electric guitar with first fret markings.

E. Bass: Bass line with eighth notes and rests.

Tape Smp. Brs: Sampled brass instrument with a single note in the first measure.

Orch. Hit: Orchestral hit pattern with eighth notes and rests.

35

37

39

Perc.

E. Gtr.

E. Gtr.

E. Bass

Perc. Organ

Tape Smp. Brs

Orch. Hit

41

Perc.

E. Gtr.

E. Gtr.

E. Bass

Perc. Organ

Tape Smp. Brs

Orch. Hit

43

45

47

Perc.

E. Gtr.

E. Gtr.

T	1	1	1	1	1	1	1	1	1
A	0	0	2	2	2	0	0	2	2
B	2	2	2	3	3	2	2	3	3

E. Bass

Perc. Organ

Tape Smp. Brs

Orch. Hit

49

Perc.

E. Gtr.

E. Gtr.

T	1	1	1	1	1	1	1	1	1
A	0	0	2	2	2	0	0	2	2
B	2	2	2	3	3	2	2	3	7

E. Bass

Perc. Organ

Tape Smp. Brs

Orch. Hit

51

Perc.

E. Gtr.

E. Gtr.

E. Bass

Perc. Organ

Tape Smp. Brs

Orch. Hit

53

Perc.

J. Gtr.

E. Gtr.

E. Gtr.

E. Bass

Perc. Organ

Tape Smp. Brs

Orch. Hit

55

56

57

58

59

E. Gtr. Tab:

T	0	0	1	1
A	1	1	1	1
B	0	0	2	2

61

E. Gtr. Tab:

T	0	0	1	1	4	4	4	4
A	1	1	1	1	5	5	5	5
B	0	0	2	2	6	6	6	5

63

65

67

Perc.

E. Gtr.

E. Gtr.

E. Bass

Perc. Organ

Orch. Hit

69

Perc.

E. Gtr.

E. Gtr.

E. Bass

Perc. Organ

Tape Smp. Brs

Orch. Hit

71

Perc.

E. Gtr.

E. Gtr.

E. Bass

Perc. Organ

Tape Smp. Brs

Orch. Hit

73

Perc.

E. Gtr.

E. Gtr.

E. Bass

Perc. Organ

Tape Smp. Brs

Orch. Hit

75

Perc.

E. Gtr.

E. Gtr.

E. Bass

Perc. Organ

Tape Smp. Brs

Orch. Hit

77

Perc.

J. Gtr.

E. Gtr.

E. Gtr.

E. Bass

Perc. Organ

Tape Smp. Brs

Orch. Hit

Perc.

J. Gtr.

E. Gtr.

E. Gtr.

E. Bass

Tape Smp. Brs

Orch. Hit

Perc.

J. Gtr.

E. Gtr.

E. Gtr.

E. Bass

Tape Smp. Brs

Orch. Hit

81

82

Perc.

J. Gtr.

E. Gtr.

E. Gtr.

E. Bass

Perc. Organ

Tape Smp. Brs

Orch. Hit

Perc.

E. Gtr.

E. Gtr.

E. Bass

Perc. Organ

Tape Smp. Brs

Orch. Hit

87

Perc.

E. Gtr.

E. Gtr.

E. Bass

Perc. Organ

Tape Smp. Brs

Orch. Hit

89

Perc.

E. Gtr.

E. Gtr.

E. Bass

Perc. Organ

Tape Smp. Brs

Orch. Hit

91

Perc.

E. Gtr.

E. Gtr.

E. Bass

Perc. Organ

Tape Smp. Brs

Orch. Hit

93

Perc.

E. Gtr.

E. Bass

Perc. Organ

Orch. Hit

The Dave Clark Five - Glad All Over 1

Percussion

♩ = 138,000824

4

6

8

10

12

15

17

19

21

V.S.

Percussion

23

25

27

30

32

34

36

38

40

42

Percussion

44

46

48

50

52

55

57

59

61

63

65

67

69

71

73

75

78

80

82

84

86

88

90

92

♩ = 138,000824

13

16

18

10

30

32

34

18

54

56

58

18

78

80

82

13

Electric Guitar

The Dave Clark Five - Glad All Over 1

♩ = 138,000824

4

9

14

18

23

29

34

38

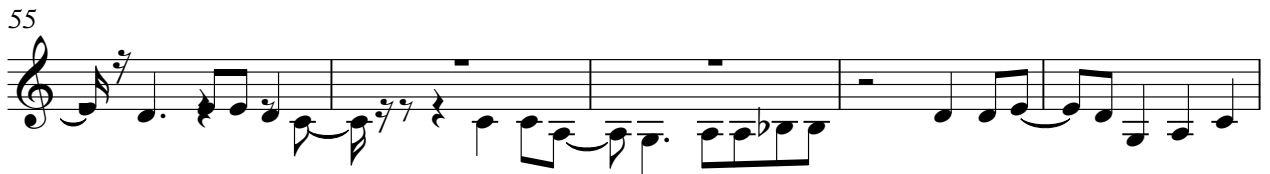
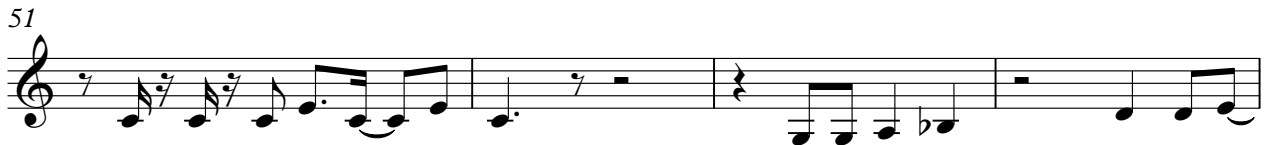

87

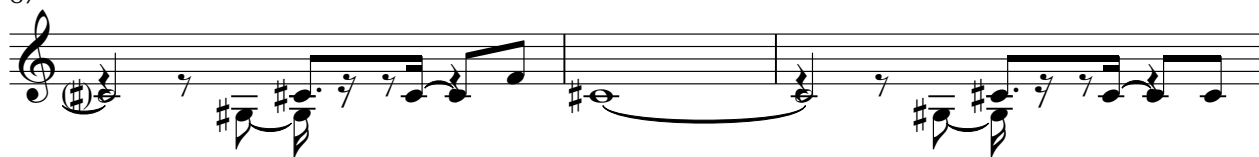

90

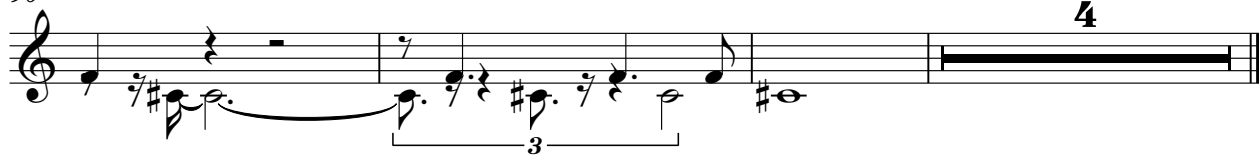

The Dave Clark Five - Glad All Over 1

7-string Electric Guitar

♩ = 138,000824

3

E																			
T																			
A																			
B																			
E																			
A																			

7

T	1	1		1	1		1	1		1	1		1	1		1	1		1
A	0	0		2	2		2	2		2	2		2	2		2	2		2
B	2	2	2	3	3	3	2	2	2	3	3	3	2	2	2	3	3	3	2

11

T	1	1		1	1		1	1		1	1		1	1		1	1		1
A	0	0		2	2		2	2		2	2		2	2		2	2		2
B	2	2	2	3	3	3	2	2	2	3	3	3	2	2	2	3	3	3	2

15

T																			
A																			
B	?	1	1	?	1	1	?	1	1	?	1	1	?	1	1	?	1	1	?

18

T																			
A																			
B	?	1	1	?	1	1	?	1	1	?	1	1	?	1	1	?	1	1	?

21

T	1	1		1	1		1	1		1	1		1	1		1	1		1
A	0	0		2	2		2	2		2	2		2	2		2	2		2
B	2	2	2	3	3	3	2	2	2	3	3	3	2	2	2	3	3	3	2

25

T	1	1		1	1		1	1		1	1		1	1		1	1		1
A	0	0		2	2		2	2		2	2		2	2		2	2		2
B	2	2	2	3	3	3	2	2	2	3	3	3	2	2	2	3	3	3	2

29

T	1																		
A	0																		
B	2																		

32

T																			
A																			
B	3	3	3	3	3	3	3	3	3	3	3	3	3	3	3	3	3	3	3

35

T																			
A																			
B	?	1	1	?	1	1	?	1	1	?	1	1	?	1	1	?	1	1	?

V.S.

T	4	4	4	4	1	0	0	1	1	0	0	0	0	1	1	1	1
A	5	5	5	1	1	1	1	1	1	1	1	1	1	1	1	1	1
B	6	6	6			0	0	2	2	0	0	0	0	2	2	2	2

43

T	1	1	1	1	3	3	3	3	3	3	3	3	1	1	1	1
A	1	1	1	1	0	3	3	3	4	4	4	4	0	0	2	2
B	2	2	2	2		4	4	4	4	4	4	4	2	2	2	3

47

T	1	1	1	1	1	1	1	1	1	1	1	1	1	1	1	1
A	0	0	2	2	0	0	2	2	0	0	2	2	0	0	2	2
B	2	2	2	3	2	2	2	3	2	2	2	3	2	2	2	3

51

T	1	1	1	1	1	1	1	1	1				6			
A	0	0	2	2	0	0	2	2	0							
B	2	2	2	3	2	2	2	3	2							

60

T	0	0	1	1	0	0	1	1	0	0	0	0	0	0	1	1
A	1	1	1	1	1	1	1	1	4	4	4	4	4	4	4	4
B	0	0	2	2	0	0	2	2	5	5	5	5	5	5	5	5

65

T	0	0	0	0	1	1	1	1	1	1	1	1	3	3	3	3
A	1	1	1	1	1	1	1	1	1	1	1	1	0	3	3	3
B	0	0	0	0	2	2	2	2	2	2	2	2	4	4	4	4

69

T	4	4	4	4	2	2	2	2	2	2	2	2	2	2	2	2
A	4	4	4	4	1	1	3	3	1	1	3	3	1	1	1	3
B	5	5	5	5	3	3	3	4	3	3	3	4	3	3	3	4

73

T	2	2	2	2	2	2	2	2	2	2	2	2	2	2	2	2
A	1	1	3	3	1	1	3	3	1	1	3	3	1	1	3	3
B	3	3	3	4	3	3	3	4	3	3	3	4	3	3	3	4

77

T	2															
A	1															
B	3															

80

T																
A																
B	4	4	4	4	4	4	4	4	4	4	4	4	2	2	2	2

T		2 2	2 2	2 2	2 2	2 2	2 2	2 2	2 2
A		1 1	1 1	3 3	3 3	3 3	3 3	3 3	3 3
B		3 3	3 3	3 3	4 4	4 4	4 4	4 4	4 4
		?	2 2	?	2 2	?	2 2	?	2 2

86

T	2 2	2 2	2 2	2 2	2 2	2 2	2 2	2 2	2 2
A	1 1	1 1	3 3	3 3	3 3	3 3	3 3	3 3	3 3
B	3 3	3 3	3 3	4 4	4 4	4 4	4 4	4 4	4 4

90

T	2	2	2	2	2	2	2	2
A	1	1	3	3	3	3	3	3
B	3	3	3	4	4	4	4	4

92

T	2	2	2	2	1	1	1	1	1	2
A	1	1	3	3	1	1	1	1	1	1
B	3	3	3	4	4	4	4	4	4	4

2

The Dave Clark Five - Glad All Over 1

Electric Bass

♩ = 138,000824

2

7

12

16

19

23

28

32

35

39

V.S.

44

49

54

57

60

65

70

74

79

82

86

90

93

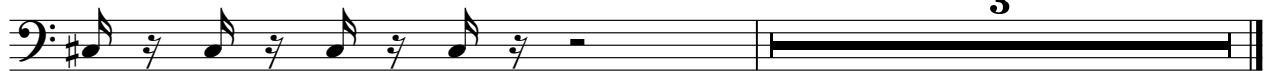

Percussive Organ

The Dave Clark Five - Glad All Over 1

♩ = 138,000824

3

9

14

24

30

41

47

51

6

Percussive Organ

60

67

72

77

87

91

Tape Sampler Keyboard [Brass]

The Dave Clark Five - Glad All Over 1

♩ = 138,000824

5

10

15

20

25

30

35

38

2

4

Tape Sampler Keyboard [Brass]

89

91

Orchestra Hit

The Dave Clark Five - Glad All Over 1

♩ = 138,000824

3

6

9

12

15

18

21

24

27

30

V.S.

33

36

39

43

46

49

52

55

58

61

65

68

71

74

77

80

83

86

89

92