

The Dave Clark Five - Glad All Over 2

♩ = 140,000473

6

11

15

18

22

27

31

34

ALTO SAX
SNARE DRUM
BASS DRUM
CLOSED H.H.
LOW TOM
CRASH CYMB
MID TOM
HANDCLAP
MUTED GTR
ACOU BASS
ORGAN 3

38

ALTO SAX
SNARE DRUM
BASS DRUM
CLOSED H.H.
CRASH CYMB
HANDCLAP
MUTED GTR
ACOU BASS
ORGAN 3

43

ALTO SAX

SNARE DRUM

BASS DRUM

CLOSED H.H.

LOW TOM

CRASH CYMB

HANDCLAP

MUTED GTR

ACOU BASS

ORGAN 3

48

ALTO SAX

SNARE DRUM

BASS DRUM

CLOSED H.H.

HANDCLAP

MUTED GTR

ACOU BASS

ORGAN 3

53

56

59

63

67

ALTO SAX

SNARE DRUM

BASS DRUM

CLOSED H.H

LOW TOM

CRASH CYMB

HANDCLAP

MUTED GTR

ACOU BASS

ORGAN 3

72

ALTO SAX

SNARE DRUM

BASS DRUM

CLOSED H.H

HANDCLAP

MUTED GTR

ACOU BASS

ORGAN 3

77

81

84

89

92

ALTO SAX

SNARE DRUM

BASS DRUM

CLOSED H.H.

LOW TOM

CRASH CYMB

MID TOM

HANDCLAP

MUTED GTR

ACOU BASS

ORGAN 3

The Dave Clark Five - Glad All Over 2

ALTO SAX

♩ = 140,000473

3

7

11

15

20

25

29

33

38

42

46

50

54

58

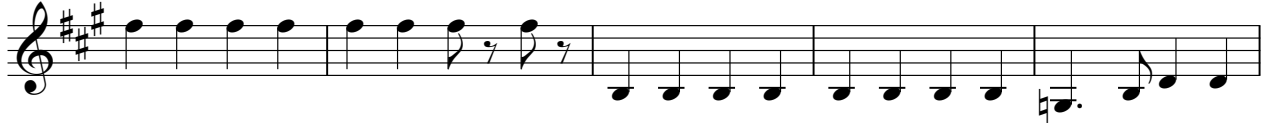

63

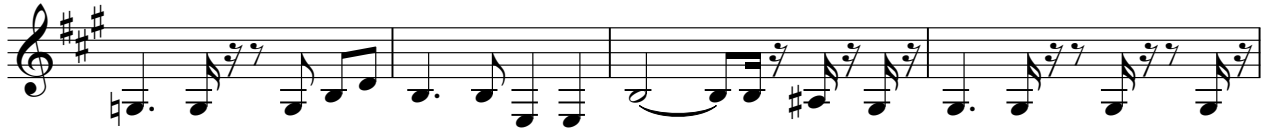

67

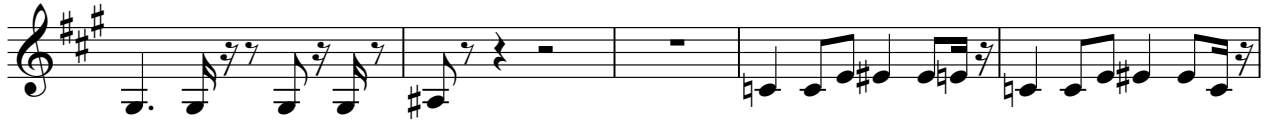

72

76

80

85

ALTO SAX

90

4

SNARE DRUM

The Dave Clark Five - Glad All Over 2

♩ = 140,000473

7

13

19

24

30

35

40

46

52

V.S.

2

SNARE DRUM

58

63

69

75

81

86

90

BASS DRUM

The Dave Clark Five - Glad All Over 2

♩ = 140,000473

2

7

12

17

22

27

32

37

41

2

BASS DRUM

46

51

56

61

66

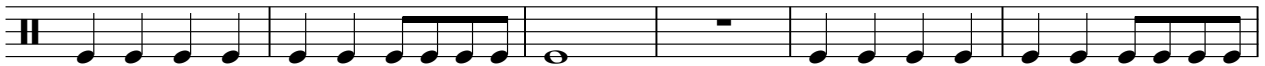

72

77

83

88

91

3

The Dave Clark Five - Glad All Over 2

CLOSED H.H

♩ = 140,000473

2

6

10

14

18

22

26

30

34

38

V.S.

2

CLOSED H.H

42

47

51

55

59

63

67

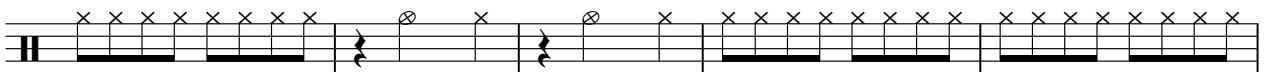

72

76

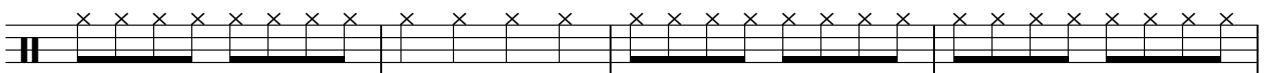

80

CLOSED H.H

3

84

88

91

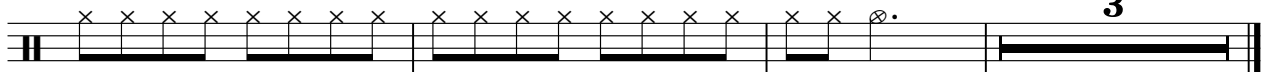

LOW TOM

The Dave Clark Five - Glad All Over 2

♩ = 140,000473

13

18

10

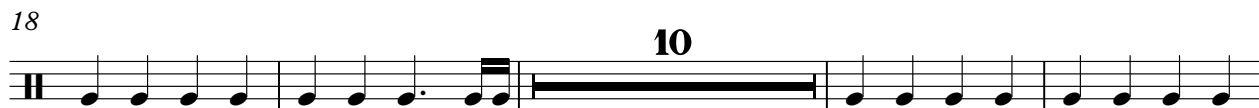

32

8

44

3

3

8

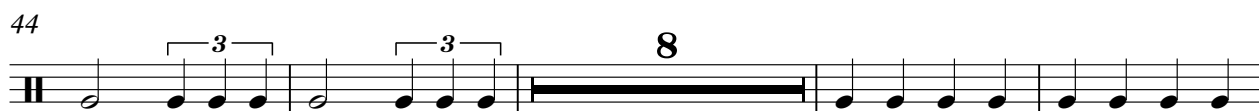

56

8

68

3

3

8

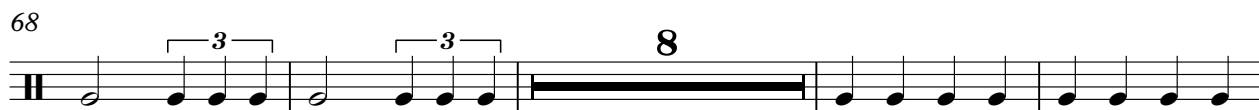

80

84

9

3

CRASH CYMB

The Dave Clark Five - Glad All Over 2

♩ = 140,000473

19 15

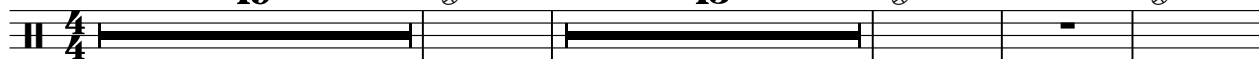

39 3 2 13

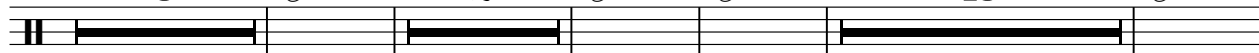

61 3 2

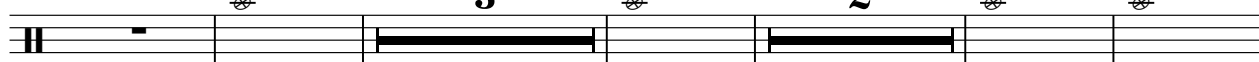

71 13

89 3

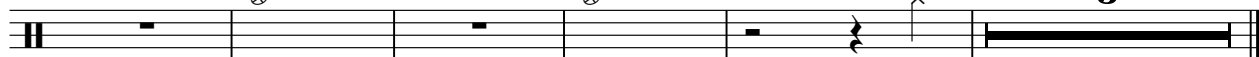

MID TOM

The Dave Clark Five - Glad All Over 2

♩ = 140,000473

18 15

36 23 23

83 9 3

HANDCLAP

The Dave Clark Five - Glad All Over 2

♩ = 140,000473

3

9

7

21

27

7

39

2

46

52

7

64

2

71

75

7

2

HANDCLAP

84

90

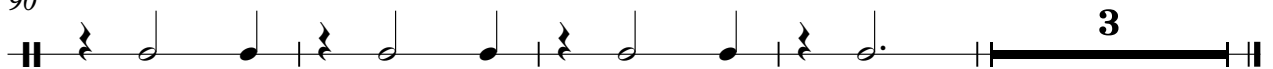

The Dave Clark Five - Glad All Over 2

MUTED GTR

♩ = 140,000473

3

7

12

15

17

19

23

28

31

33

V.S.

35

39

44

48

53

56

58

61

67

71

75

79

81

83

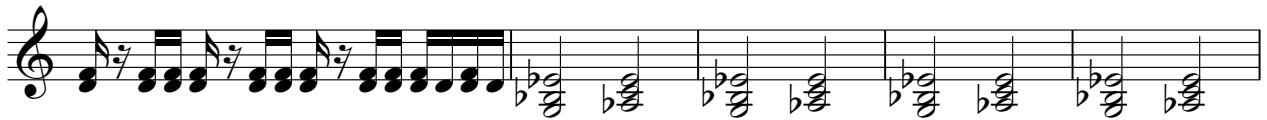

88

92

The Dave Clark Five - Glad All Over 2

ACOU BASS

♩ = 140,000473

3

8

13

18

23

28

33

38

43

47

V.S.

52

57

62

67

71

76

81

86

91

ORGAN 3

The Dave Clark Five - Glad All Over 2

♩ = 140,000473

9

15

22

28

34

V.S.

ORGAN 3

41

47

53

60

67

72

77

84

89

93
