

The Delfonics - La La Means I Love You

♩ = 86,000542

SNARE DRUM

BASS DRUM

CLOSED H.H.

OPEN HIHAT

CRASH CYMB

MID TOM

STEEL GTR

ACOU BASS

SLOWSTRING

A.PIANO 2

5

SNARE DRUM

BASS DRUM

CLOSED H.H.

OPEN HIHAT

CRASH CYMB

STEEL GTR

ACOU BASS

SLOWSTRING

A.PIANO 2

8

SNARE DRUM

BASS DRUM

CLOSED H.H.

OPEN HIHAT

LOW TOM

RIDE CYMB

STEEL GTR

ACOU BASS

SLOWSTRING

A.PIANO 2

12

SNARE DRUM

BASS DRUM

CLOSED H.H.

OPEN HIHAT

RIDE CYMB

STEEL GTR

ACOU BASS

SLOWSTRING

A.PIANO 2

16

20

24

SNARE DRUM
BASS DRUM
CLOSED H.H.
OPEN HIHAT
RIDE CYMB
STEEL GTR
ACOU BASS
SLOWSTRING
A.PIANO 2

28

SNARE DRUM
BASS DRUM
CLOSED H.H.
OPEN HIHAT
RIDE CYMB
STEEL GTR
ACOU BASS
SLOWSTRING
A.PIANO 2

31

SNARE DRUM
BASS DRUM
CLOSED H.H.
OPEN HIHAT
RIDE CYMB
STEEL GTR
ACOU BASS

35

SNARE DRUM
BASS DRUM
CLOSED H.H.
OPEN HIHAT
LOW TOM
RIDE CYMB
CRASH CYMB
HIGH TOM
MID TOM
STEEL GTR
ACOU BASS
SLOWSTRING
A.PIANO 2

39

SNARE DRUM
BASS DRUM
CLOSED H.H.
OPEN HIHAT
RIDE CYMB
STEEL GTR
ACOU BASS
SLOWSTRING
A.PIANO 2

43

SNARE DRUM
BASS DRUM
CLOSED H.H.
OPEN HIHAT
RIDE CYMB
STEEL GTR
ACOU BASS
SLOWSTRING
A.PIANO 2

47

SNARE DRUM
BASS DRUM
CLOSED H.H.
OPEN HIHAT
LOW TOM
RIDE CYMB
HIGH TOM
MID TOM
STEEL GTR
ACOU BASS
SLOWSTRING
A.PIANO 2

50

SNARE DRUM
BASS DRUM
CLOSED H.H.
OPEN HIHAT
RIDE CYMB
STEEL GTR
ACOU BASS
SLOWSTRING
A.PIANO 2

53

SNARE DRUM
BASS DRUM
CLOSED H.H
OPEN HIHAT
RIDE CYMB
STEEL GTR
ACOU BASS
SLOWSTRING
A.PIANO 2

56

SNARE DRUM
BASS DRUM
CLOSED H.H
OPEN HIHAT
LOW TOM
RIDE CYMB
CRASH CYMB
HIGH TOM
MID TOM
STEEL GTR
ACOU BASS
SLOWSTRING
A.PIANO 2

60

SNARE DRUM
BASS DRUM
CLOSED H.H
OPEN HIHAT
LOW TOM
RIDE CYMB
HIGH TOM
MID TOM
STEEL GTR
ACOU BASS
SLOWSTRING
A.PIANO 2

63

SNARE DRUM
BASS DRUM
CLOSED H.H
OPEN HIHAT
RIDE CYMB
STEEL GTR
ACOU BASS
SLOWSTRING
A.PIANO 2

66

69

72

SNARE DRUM

BASS DRUM

CLOSED H.H

OPEN HIHAT

RIDE CYMB

STEEL GTR

ACOU BASS

SLOWSTRING

A.PIANO 2

74

♩ = 85,000 2883,000183 ♩ = 81,000084 = 8078,000076 ♩ = 76,0763510000 = 73,076,00,0830072266,000069

SNARE DRUM

BASS DRUM

CLOSED H.H

OPEN HIHAT

LOW TOM

RIDE CYMB

HIGH TOM

MID TOM

STEEL GTR

ACOU BASS

SLOWSTRING

A.PIANO 2

SNARE DRUM

The Delfonics - La La Means I Love You

♩ = 86,000542

7

12

17

23

29

35

40

46

52

V.S.

2

SNARE DRUM

58

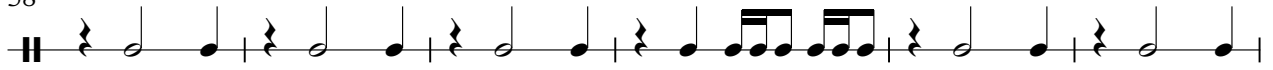

64

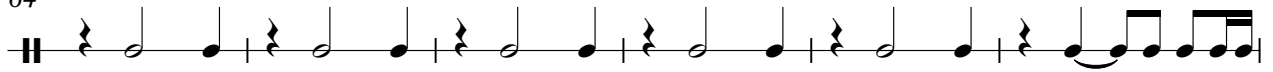

70

74

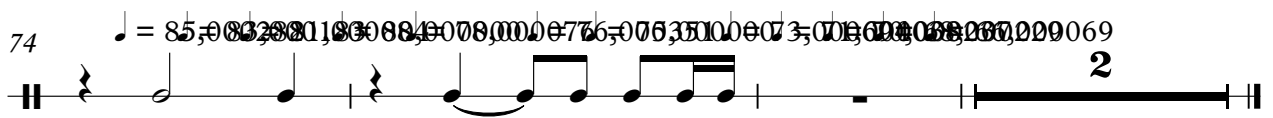

BASS DRUM

The Delfonics - La La Means I Love You

♩ = 86,000542

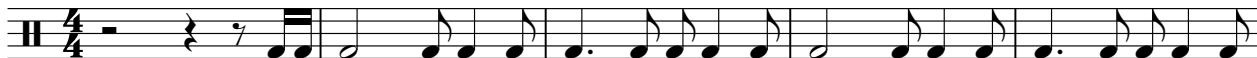

6

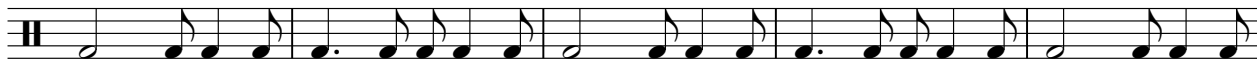

11

16

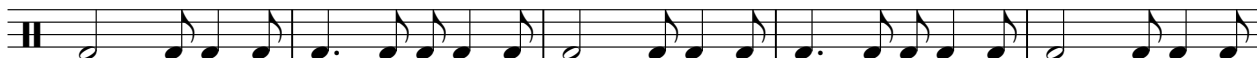

21

26

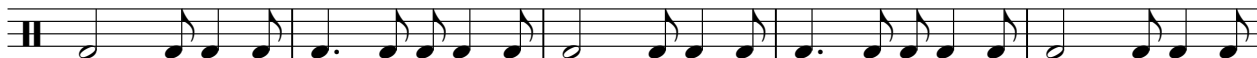

31

36

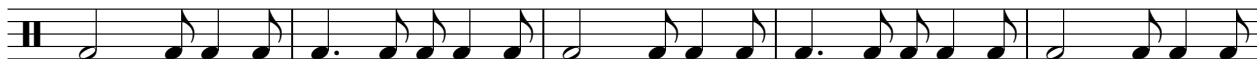

41

46

V.S.

2

BASS DRUM

51

56

61

66

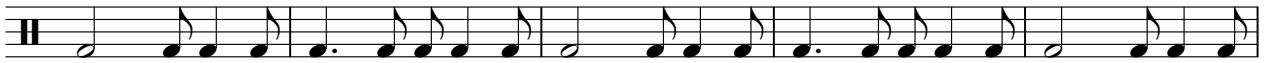

71

74

♩ = 85, 083, 082, 081, 080, 079, 078, 077, 076, 075, 074, 073, 072, 071, 070, 069

CLOSED H.H

The Delfonics - La La Means I Love You

♩ = 86,000542

6/4 - | x x x x x x x x | x x x x x x x x | x x x x x x x x | x x x x x x x x

6 | x x x x x x x x | x x x x x x x x | x x x x x x x x | x x x x x x x x

10 | x x x x x x x x | x x x x x x x x | x x x x x x x x | x x x x x x x x

14 | x x x x x x x x | x x x x x x x x | x x x x x x x x | x x x x x x x x

18 | x x x x x x x x | x x x x x x x x | x x x x x x x x | x x x x x x x x

22 | x x x x x x x x | x x x x x x x x | x x x x x x x x | x x x x x x x x

26 | x x x x x x x x | x x x x x x x x | x x x x x x x x | x x x x x x x x

30 | x x x x x x x x | x x x x x x x x | x x x x x x x x | x x x x x x x x

34 | x x x x x x x x | x x x x x x x x | x x x x x x x x | x x x x x x x x

38 | x x x x x x x x | x x x x x x x x | x x x x x x x x | x x x x x x x x

V.S.

2

CLOSED H.H

42

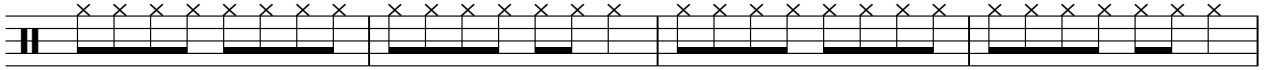

46

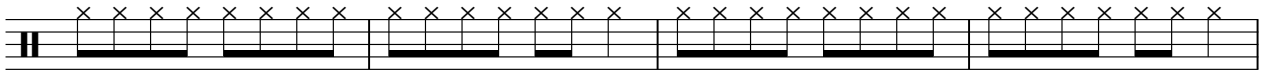

50

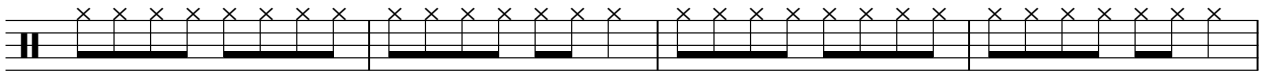

54

58

62

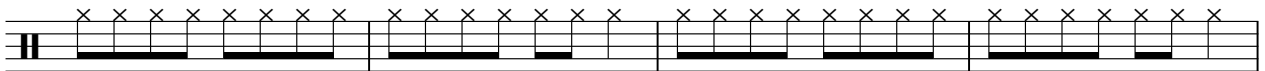

66

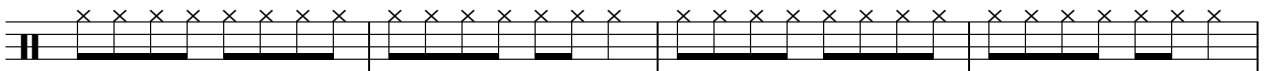

70

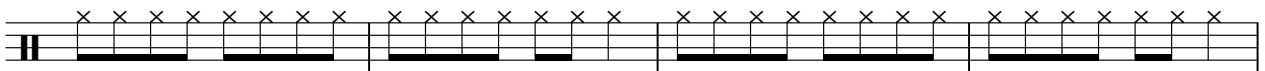

74

♩ = 85,00 83,00 81,00 81,00 78,00 76,00 75,00 73,00 70,00 69,00 69

2

OPEN HIHAT

The Delfonics - La La Means I Love You

♩ = 86,000542

2

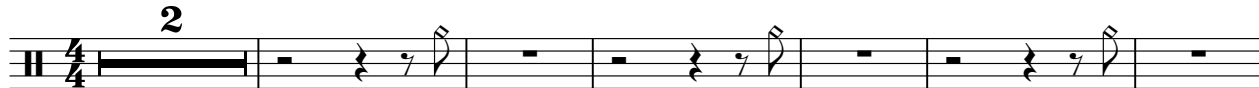

9

16

23

30

37

44

51

58

65

2

OPEN HIHAT

71

85 83 81 79 77 75 73 71 69

The Delfonics - La La Means I Love You

LOW TOM

♩ = 86,000542

8 7

18 11

50 6 4 7

69 4 2

RIDE CYMB

The Delfonics - La La Means I Love You

♩ = 86,000542

10

3

6

22

28

3

36

6

46

52

5

62

68

73

♩ = 85,000381

2

CRASH CYMB

The Delfonics - La La Means I Love You

♩ = 86,000542

4
4

3 11

19

19 18

♩ = 85,860812069

58

16 2

HIGHTOM

The Delfonics - La La Means I Love You

♩ = 86,000542

16 **19**

38

11 **6** **4**

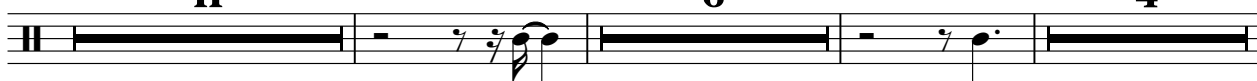

61

7

70

♩ = 85,860221008280000000375,070000790838729069

4 **2**

The Delfonics - La La Means I Love You

MID TOM

♩ = 86,000542

15 19

37

11 6

57

4 7

70

♩ = 85,80821097800007753497000800029069

4 2

STEEL GTR

The Delfonics - La La Means I Love You

♩ = 86,000542

4

6

8

11

15

19

22

25

28

V.S.

31

35

39

42

45

48

50

52

54

56

60

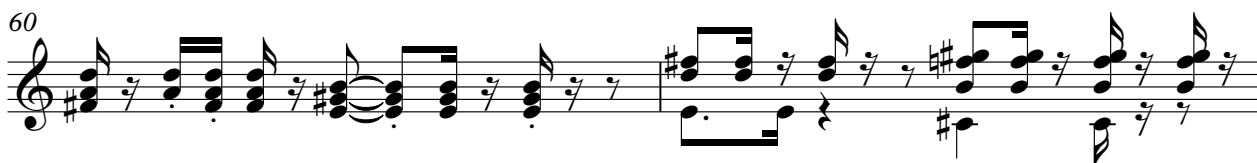

62

65

68

70

73

$\text{♩} = 85,000282 \quad \text{♩} = 83,000100084$

$\text{♩} = 80,00078000076 \quad \text{♩} = 76,000371000000 \quad \text{♩} = 73,000000000000 \quad \text{♩} = 66,0000069$

75

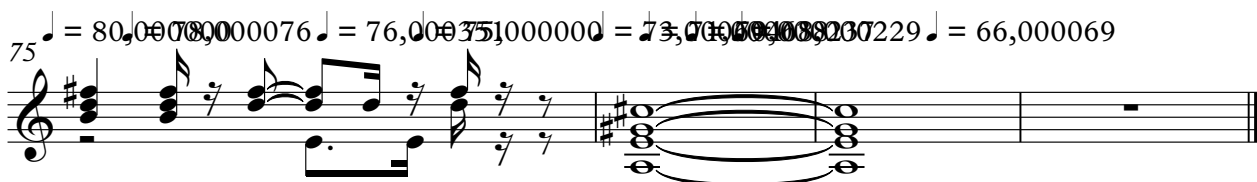

44

49

53

57

61

66

71

74

♩ = 85,000828,0001831,000803,00078,00076,0003575,00074,00089,00022966,000069

SLOWSTRING

The Delfonics - La La Means I Love You

♩ = 86,000542

10

20

26

34

42

47

53

59

64

V.S.

2

SLOWSTRING

70

74

♩ = 85, 0e023, 2e081B, 0e084, 078, 00076, 076, 51073, 0e079, 00e085, 00069

The Delfonics - La La Means I Love You

A.PIANO 2

♩ = 86,000542

5
8
11
15
19
23
26
29
33

V.S.

Measures 37, 41, 45, 48, 51, 54, 57, 60, 63, 66.

69

72

♩ = 85,000000 = 88,000000 = 188,000084

75 ♩ = 80,000000 = 78,000000 = 75,000000 = 71,000000 = 68,000000 = 66,200069
