

The Doobie Brothers - China Groove

♩ = 145,001083

MELODY

DRUMS

STEEL GTR

OVERDRIVE

DISTORTION

OVERDRIVE

FINGERDBAS

MUTED GTR

CHOIR AAHS

CHOIR AAHS

♩ = 145,001083

CHARANG

A.PIANO 2

DRUMS

OVERDRIVE

FINGERDBAS

MUTED GTR

CHARANG

A.PIANO 2

DRUMS

OVERDRIVE

FINGERDBAS

MUTED GTR

CHARANG

A.PIANO 2

12

DRUMS

OVERDRIVE

FINGERDBAS

MUTED GTR

CHARANG

A.PIANO 2

14

DRUMS

OVERDRIVE

FINGERDBAS

MUTED GTR

CHARANG

A.PIANO 2

16

DRUMS

OVERDRIVE

FINGERDBAS

MUTED GTR

CHARANG

A.PIANO 2

18

DRUMS

OVERDRIVE

FINGERDBAS

MUTED GTR

CHARANG

A.PIANO 2

19

DRUMS

OVERDRIVE

FINGERDBAS

CHARANG

A.PIANO 2

20

MELODY

DRUMS

OVERDRIVE

OVERDRIVE

FINGERDBAS

MUTED GTR

CHARANG

A.PIANO 2

22

MELODY

DRUMS

FINGERDBAS

MUTED GTR

CHARANG

A.PIANO 2

24

MELODY

DRUMS

OVERDRIVE

FINGERDBAS

MUTED GTR

CHARANG

A.PIANO 2

26

MELODY

DRUMS

FINGERDBAS

MUTED GTR

CHARANG

A.PIANO 2

28

30

MELODY

DRUMS

STEEL GTR

OVERDRIVE

DISTORTION

OVERDRIVE

FINGERDBAS

33

MELODY

DRUMS

STEEL GTR

OVERDRIVE

OVERDRIVE

FINGERDBAS

MUTED GTR

CHOIR AAHS

CHARANG

36

MELODY

DRUMS

OVERDRIVE

FINGERDBAS

MUTED GTR

CHOIR AAHS

CHARANG

39

MELODY

DRUMS

OVERDRIVE

OVERDRIVE

FINGERDBAS

MUTED GTR

CHARANG

42

MELODY

DRUMS

OVERDRIVE

FINGERDBAS

MUTED GTR

CHARANG

A.PIANO 2

44

MELODY

DRUMS

OVERDRIVE

FINGERDBAS

MUTED GTR

CHARANG

A.PIANO 2

46

MELODY

DRUMS

OVERDRIVE

FINGERDBAS

MUTED GTR

CHARANG

A.PIANO 2

48

MELODY

DRUMS

STEEL GTR

OVERDRIVE

OVERDRIVE

FINGERDBAS

MUTED GTR

CHARANG

A.PIANO 2

50

MELODY

DRUMS

STEEL GTR

OVERDRIVE

DISTORTION

OVERDRIVE

FINGERDBAS

53

56

MELODY

DRUMS

OVERDRIVE

FINGERDBAS

MUTED GTR

CHOIR AAHS

CHARANG

59

MELODY

DRUMS

OVERDRIVE

FINGERDBAS

MUTED GTR

CHARANG

61

MELODY

DRUMS

OVERDRIVE

OVERDRIVE

FINGERDBAS

CHARANG

63

MELODY

DRUMS

STEEL GTR

OVERDRIVE

DISTORTION

FINGERDBAS

CHOIR AAHS

CHARANG

65

67

MELODY

DRUMS

STEEL GTR

OVERDRIVE

DISTORTION

FINGERDBAS

CHOIR AAHS

CHARANG

69

MELODY

DRUMS

STEEL GTR

OVERDRIVE

DISTORTION

FINGERDBAS

CHARANG

71

76

MELODY

DRUMS

STEEL GTR

OVERDRIVE

DISTORTION

FINGERDBAS

CHOIR AAHS

CHARANG

Detailed description of the musical score: The score is for a multi-instrument track. It begins at measure 76. The MELODY staff (treble clef) starts with a triplet of eighth notes (G4, A4, B4) followed by a quarter rest, then a half note G4, a quarter note F#4, a quarter note E4, and a quarter note D4. The DRUMS staff (percussion clef) features a steady rhythm with snare hits on the 2nd and 4th beats and bass drum hits on the 1st and 3rd beats of each measure. The STEEL GTR staff (treble clef) plays a melodic line with some double stops, including a triplet of eighth notes. The OVERDRIVE staff (treble clef) has a melodic line with many slurs and ties, suggesting a sustained or distorted sound. The DISTORTION staff (treble clef) has a similar melodic line to the OVERDRIVE staff. The FINGERDBAS staff (bass clef) has a simple bass line with notes on the 1st, 2nd, and 4th beats. The CHOIR AAHS staff (treble clef) is mostly silent, with a few notes at the beginning. The CHARANG staff (treble clef) has a melodic line similar to the MELODY staff.

78

MELODY

DRUMS

STEEL GTR

OVERDRIVE

DISTORTION

OVERDRIVE

FINGERDBAS

CHARANG

A.PIANO 2

81

85

93

DRUMS

OVERDRIVE

OVERDRIVE

FINGERDBAS

MUTED GTR

CHARANG

A.PIANO 2

95

DRUMS

OVERDRIVE

OVERDRIVE

FINGERDBAS

MUTED GTR

CHARANG

A.PIANO 2

97

DRUMS

OVERDRIVE

OVERDRIVE

FINGERDBAS

MUTED GTR

CHARANG

A.PIANO 2

99

DRUMS

OVERDRIVE

OVERDRIVE

FINGERDBAS

MUTED GTR

CHARANG

A.PIANO 2

101

DRUMS

OVERDRIVE

OVERDRIVE

FINGERDBAS

MUTED GTR

CHARANG

A.PIANO 2

103

DRUMS

OVERDRIVE

OVERDRIVE

FINGERDBAS

MUTED GTR

CHARANG

A.PIANO 2

105

DRUMS

STEEL GTR

OVERDRIVE

OVERDRIVE

FINGERDBAS

MUTED GTR

CHARANG

A.PIANO 2

107

DRUMS

STEEL GTR

OVERDRIVE

DISTORTION

OVERDRIVE

FINGERDBAS

110

MELODY

DRUMS

STEEL GTR

OVERDRIVE

DISTORTION

OVERDRIVE

FINGERDBAS

CHOIR AAHS

CHARANG

113

MELODY

DRUMS

OVERDRIVE

FINGERDBAS

MUTED GTR

CHOIR AAHS

CHARANG

116

MELODY

DRUMS

OVERDRIVE

FINGERDBAS

MUTED GTR

CHARANG

118

DRUMS

OVERDRIVE

OVERDRIVE

FINGERDBAS

CHARANG

The Doobie Brothers - China Groove

MELODY

♩ = 145,001083

18

22

25

29

33

37

43

46

50

55

V.S.

59

2

65

3 3

69

3

73

3

77

3 32

112

3

115

4

The Doobie Brothers - China Groove

DRUMS

♩ = 145,001083

6

V.S.

DRUMS

48

52

56

60

64

68

72

76

80

88

DRUMS

93

97

101

105

109

113

116

The Doobie Brothers - China Groove

STEEL GTR

♩ = 145,001083

26

30

34 15

52 8

64

67

70

72

75

78

V.S.

2

STEEL GTR

82

23

108

9

OVERDRIVE

The Doobie Brothers - China Groove

♩ = 145,001083

4 2

11 2

17 3 2

26 2

33 2

39 2

45 2

52 2

57

OVERDRIVE

61

64

67

70

74

78

85

92

100

108

OVERDRIVE

114

118

The Doobie Brothers - China Groove

DISTORTION

♩ = 145,001083

27

32

17

53

9

65

69

73

77

81

23

108

10

OVERDRIVE

The Doobie Brothers - China Groove

♩ = 145,001083

16

7

28

33

6

42

7

53

6

62

9

75

5

4

85

OVERDRIVE

90

95

99

104

108

112

6

♩ = 145,001083

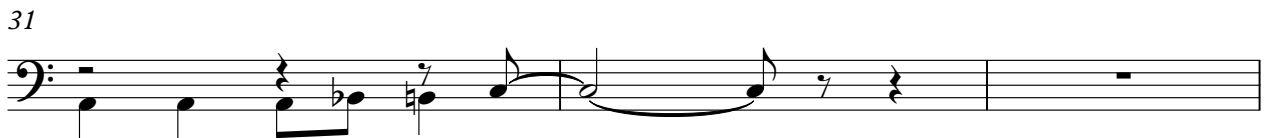
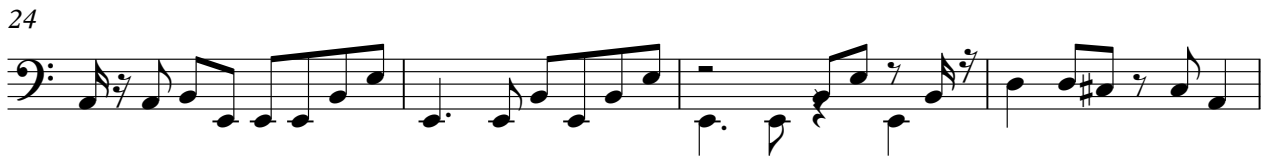
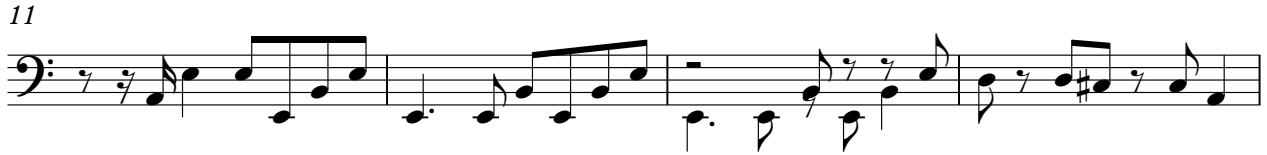

82

90

94

98

102

106

110

115

118

MUTED GTR

The Doobie Brothers - China Groove

♩ = 145,001083

2

8

13

18

24

29

6

39

2

45

50

6

59

22

MUTED GTR

83

88

93

98

103

113

116

CHOIR AAHS

The Doobie Brothers - China Groove

♩ = 145,001083

61

68

4

75

44

CHARANG

The Doobie Brothers - China Groove

♩ = 145,001083

7

11

15

21

25

29

37

4

85

89

93

97

101

105

113

116

The Doobie Brothers - China Groove

A.PIANO 2

♩ = 145,001083

6

10

12

14

16

18

19

20

22

24

V.S.

26

28

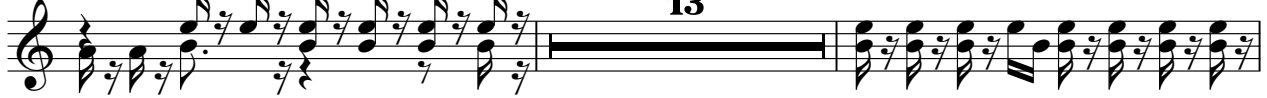

43

45

47

49

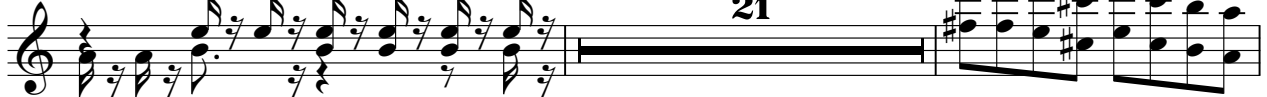

72

83

89

91

93

95

97

99

101

103

105

106

14