

U2 - Where The Streets Have No Name

♩ = 128,000000 ♩ = 96,000000 ♩ = 156,000153,00097,000107

Horn in F

Percussion

Jazz Guitar

Jazz Guitar

Jazz Guitar

Jazz Guitar

Jazz Guitar

Electric Guitar

Electric Guitar

5-string Fretless Electric Bass

Electric Piano

Percussive Organ

Pad 3 (Polysynth)

Pad 7 (Halo)

♩ = 128,000000 ♩ = 96,000000 ♩ = 156,000153,00097,000107

4 ♩ = 125,000000 ♩ = 110,000107 ♩ = 100,000000

Hn.

E. Bass

Perc. Organ

Pad 7

♩ = 125,000000 ♩ = 110,000107 ♩ = 100,000000

7 ♩ = 120,000000

Hn.

J. Gtr.

J. Gtr.

E. Bass

Perc. Organ

Pad 7

♩ = 120,000000

8

Hn.

J. Gtr.

J. Gtr.

E. Bass

Perc. Organ

Pad 7

9

Hn.

J. Gtr.

J. Gtr.

E. Bass

Perc. Organ

Pad 7

10

Hn.

J. Gtr.

J. Gtr.

E. Bass

Perc. Organ

Pad 7

6/4

6/4

6/4

6/4

6/4

6/4

11

Hn.

J. Gtr.

J. Gtr.

E. Bass

Perc. Organ

Pad 7

6/4

6/4

6/4

6/4

6/4

6/4

12

♩ = 125,000000

16

18

Perc.

J. Gtr.

J. Gtr.

J. Gtr.

J. Gtr.

E. Bass

Perc. Organ

Pad 7

19

21

Perc.

J. Gtr.

J. Gtr.

J. Gtr.

J. Gtr.

J. Gtr.

E. Bass

Perc. Organ

Pad 3

Pad 7

Detailed description of the musical score: The score consists of ten staves. The first staff is Percussion, showing a complex rhythmic pattern with many sixteenth notes. The next five staves are labeled 'J. Gtr.' (Jazz Guitar), each with a different melodic line, mostly consisting of eighth and sixteenth notes. The sixth staff is 'E. Bass' (Electric Bass), with a rhythmic line similar to the percussion. The seventh staff is 'Perc. Organ', featuring a long, sustained chord with a tremolo effect. The eighth staff is 'Pad 3', which has a few notes, including a triplet. The ninth staff is 'Pad 7', with a long, sustained chord. The measure number '21' is written at the top left of the first staff.

23

25

27

Perc.

J. Gtr.

E. Bass

Perc. Organ

Pad 3

29

Perc.

J. Gtr.

E. Bass

Pad 3

31

Perc. J. Gtr. E. Bass Pad 3

33

Perc. J. Gtr. J. Gtr. J. Gtr. J. Gtr. E. Bass Pad 3

35

Perc.

J. Gtr.

J. Gtr.

J. Gtr.

J. Gtr.

E. Bass

Perc. Organ

Pad 3

37

Perc.

J. Gtr.

J. Gtr.

J. Gtr.

J. Gtr.

J. Gtr.

E. Gtr.

E. Gtr.

E. Bass

E. Piano

Perc. Organ

Pad 3

15

39

Perc.

J. Gtr.

E. Gtr.

E. Gtr.

E. Bass

E. Piano

Perc. Organ

Pad 3

41

Perc.

J. Gtr.

E. Gtr.

E. Gtr.

E. Bass

E. Piano

Perc. Organ

Pad 3

17

43

Perc.

J. Gtr.

E. Gtr.

E. Bass

E. Piano

Pad 3

45

Perc.

J. Gtr.

J. Gtr.

J. Gtr.

J. Gtr.

E. Gtr.

E. Gtr.

E. Bass

E. Piano

Pad 3

19

47

Perc.

J. Gtr.

J. Gtr.

J. Gtr.

E. Gtr.

E. Gtr.

E. Bass

E. Piano

Pad 3

49

$\text{♩} = 122,000069$ ²¹

Perc.

J. Gtr.

J. Gtr.

J. Gtr.

J. Gtr.

E. Gtr.

E. Gtr.

E. Bass

E. Piano

Pad 3

51

Perc.

J. Gtr.

J. Gtr.

J. Gtr.

J. Gtr.

E. Gtr.

E. Gtr.

E. Bass

E. Piano

Pad 3

52

53

Perc.

J. Gtr.

J. Gtr.

J. Gtr.

J. Gtr.

E. Gtr.

E. Gtr.

E. Bass

E. Piano

Perc. Organ

Pad 3

55

57

Perc.

J. Gtr.

J. Gtr.

J. Gtr.

E. Gtr.

E. Gtr.

E. Bass

E. Piano

Perc. Organ

Pad 3

59

61

Perc.

J. Gtr.

J. Gtr.

J. Gtr.

E. Gtr.

E. Gtr.

E. Bass

E. Piano

Pad 3

63

65

Perc.

J. Gtr.

J. Gtr.

J. Gtr.

J. Gtr.

E. Gtr.

E. Gtr.

E. Bass

E. Piano

Pad 3

67

Perc.

J. Gtr.

J. Gtr.

J. Gtr.

J. Gtr.

E. Gtr.

E. Gtr.

E. Bass

E. Piano

Pad 3

69

Perc.

J. Gtr.

J. Gtr.

J. Gtr.

J. Gtr.

J. Gtr.

E. Gtr.

E. Gtr.

E. Bass

E. Piano

Perc. Organ

Pad 3

71

73

Perc.

J. Gtr.

J. Gtr.

E. Bass

E. Piano

Perc. Organ

Pad 3

75

Perc.

J. Gtr.

J. Gtr.

J. Gtr.

E. Bass

E. Piano

Perc. Organ

Pad 3

77

Perc.

J. Gtr.

J. Gtr.

E. Bass

E. Piano

Perc. Organ

Pad 3

79

81

Perc.

J. Gtr.

J. Gtr.

J. Gtr.

J. Gtr.

J. Gtr.

E. Bass

E. Piano

Perc. Organ

Pad 3

83

J. Gtr.

J. Gtr.

J. Gtr.

J. Gtr.

J. Gtr.

E. Bass

Perc. Organ

Pad 3

85

J. Gtr.

J. Gtr.

J. Gtr.

J. Gtr.

J. Gtr.

E. Gtr.

E. Gtr.

E. Bass

E. Piano

Perc. Organ

Pad 3

87

89

J. Gtr.

J. Gtr.

J. Gtr.

J. Gtr.

J. Gtr.

E. Gtr.

E. Gtr.

E. Bass

E. Piano

Perc. Organ

Pad 3

91

93

95

97

J. Gtr.

J. Gtr.

J. Gtr.

J. Gtr.

J. Gtr.

E. Gtr.

E. Gtr.

E. Bass

E. Piano

Pad 3

99

J. Gtr.

J. Gtr.

J. Gtr.

J. Gtr.

J. Gtr.

E. Gtr.

E. Gtr.

E. Bass

E. Piano

Pad 3

101

J. Gtr.

J. Gtr.

J. Gtr.

J. Gtr.

J. Gtr.

E. Gtr.

E. Gtr.

E. Bass

E. Piano

Perc. Organ

Pad 3

103

105

J. Gtr.

J. Gtr.

J. Gtr.

J. Gtr.

J. Gtr.

E. Bass

Perc. Organ

Pad 3

107

109

J. Gtr.

J. Gtr.

J. Gtr.

J. Gtr.

J. Gtr.

E. Bass

Perc. Organ

Pad 3

111

J. Gtr.

J. Gtr.

J. Gtr.

J. Gtr.

J. Gtr.

E. Bass

Perc. Organ

Pad 3

113

J. Gtr.

J. Gtr.

J. Gtr.

J. Gtr.

J. Gtr.

E. Bass

Perc. Organ

Pad 3

115

117

Hn.

J. Gtr.

J. Gtr.

J. Gtr.

J. Gtr.

J. Gtr.

E. Bass

Perc. Organ

Pad 3

Pad 7

119

120

Hn.

J. Gtr.

J. Gtr.

E. Bass

Perc. Organ

Pad 3

Pad 7

121

Hn.

J. Gtr.

J. Gtr.

E. Bass

Perc. Organ

Pad 7

122

Hn.

J. Gtr.

J. Gtr.

E. Bass

Perc. Organ

Pad 7

123

Hn.

J. Gtr.

J. Gtr.

E. Bass

Perc. Organ

Pad 7

124

125

126

127

128

Hn.

J. Gtr.

J. Gtr.

Pad 7

Horn in F

U2 - Where The Streets Have No Name

♪ = 128,000000 ♪ = 156,000000 ♪ = 125,000000 ♪ = 110,000000

6 ♪ = 120,000000

9 ♪ = 125,000000

13 37 16 52 ♪ = 122,000069 ♪ = 123,000221

118

124

U2 - Where The Streets Have No Name

Percussion

♩ = 128,000000 ♩ = 154,970000 ♩ = 125,000000 ♩ = 120,000000

11

17

19

21

23

25

27

29

31

V.S.

Percussion

33

35

37

39

41

43

45

47

49

51

Percussion

3

53

55

57

59

61

63

$\text{♩} = 123,000221$

65

67

69

71

V.S.

4

Percussion

73

75

77

79

81

82

48

U2 - Where The Streets Have No Name

♩ = 128,000000 ♩ = 156,000000 ♩ = 125,000000 ♩ = 110,000000

2

7

♩ = 120,000000

8

9

10

11

♩ = 125,000000

13

15

17

19

Jazz Guitar

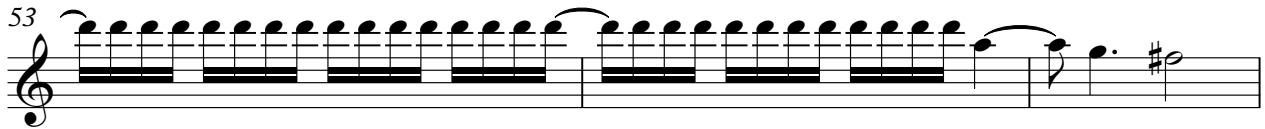

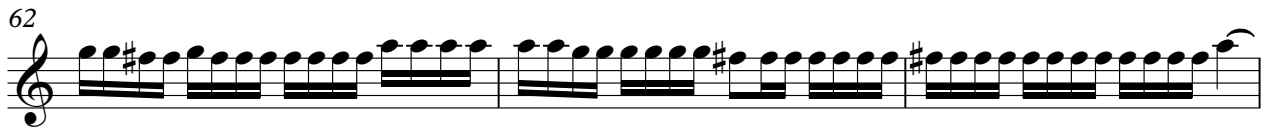

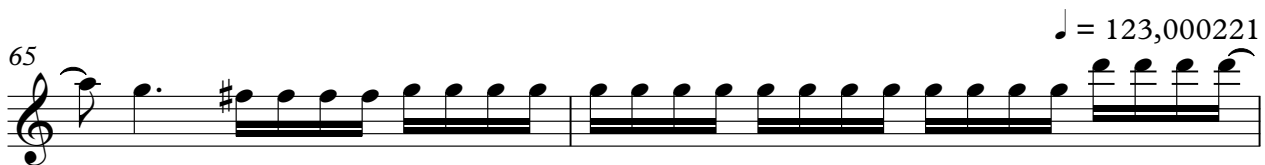

67

69

75

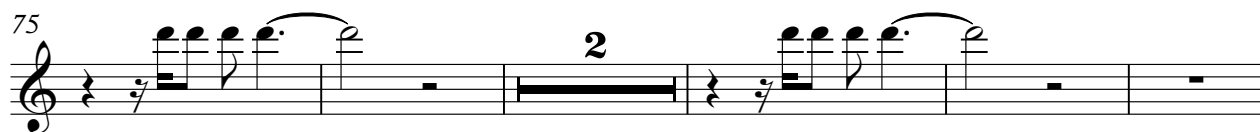

82

84

86

88

90

92

94

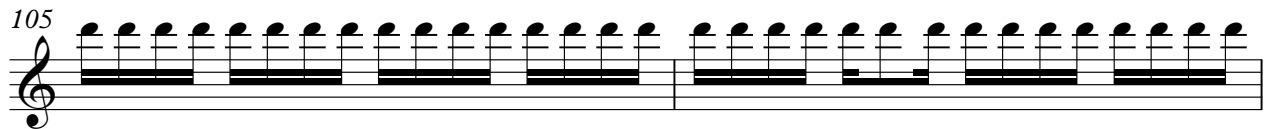

Jazz Guitar

117

119

122

124

126

128

U2 - Where The Streets Have No Name

♩ = 128,000000 ♩ = 156,000000 ♩ = 125,000000 ♩ = 110,000000

7 ♩ = 120,000000

8

9

10 6/4

11 ♩ = 125,000000

13

15

17

19

21 11

34

36

38 7

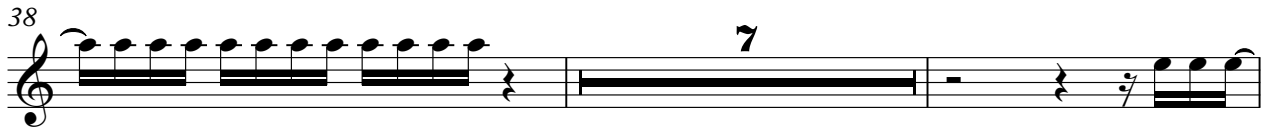

47

49 ♩ = 122,000069

51

53

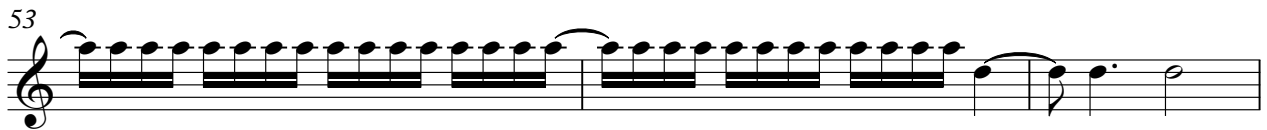

56

58

60

63

66

♩ = 123,000221

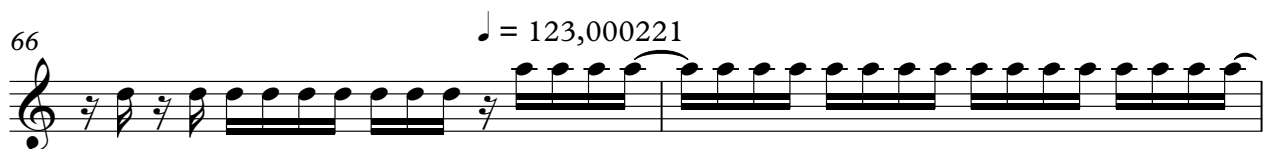

68

70

72

74

76

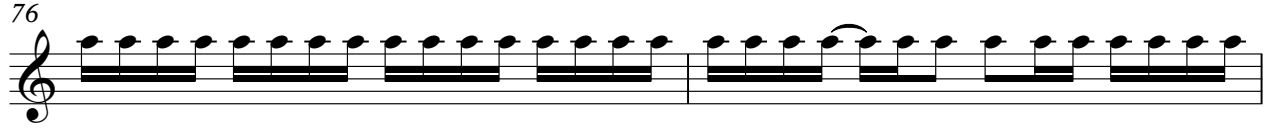

78

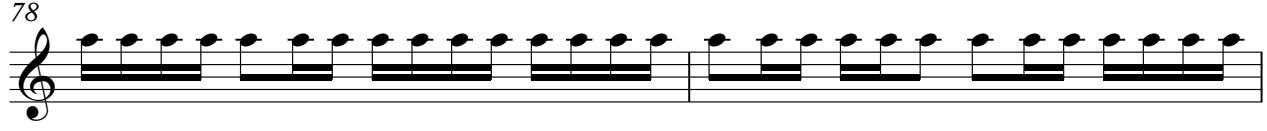

80

V.S.

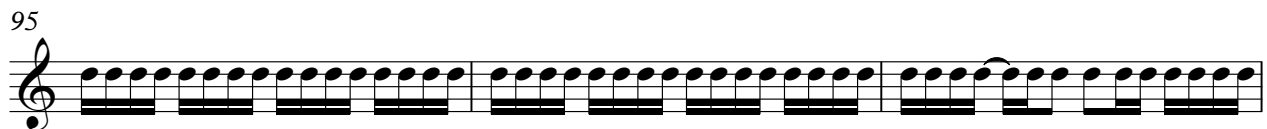

104

106

108

110

112

114

116

118

120

121

V.S.

122

123

125

126

128

U2 - Where The Streets Have No Name

♩ = 128,0000000 ♩ = 154,9700000 ♩ = 125,0000000 ♩ = 120,0000000

12/4 2 4 6/4

11 ♩ = 125,000000

14

16

18

21 11

34

37 7

46

49

♩ = 122,000069

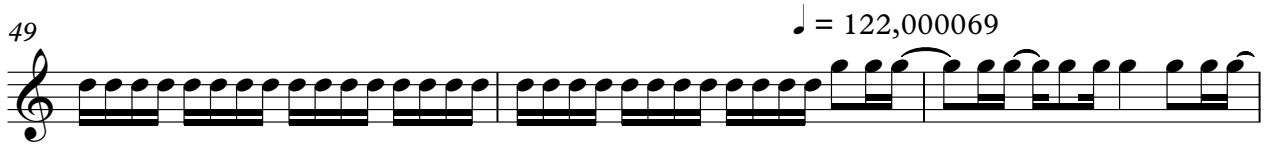

52

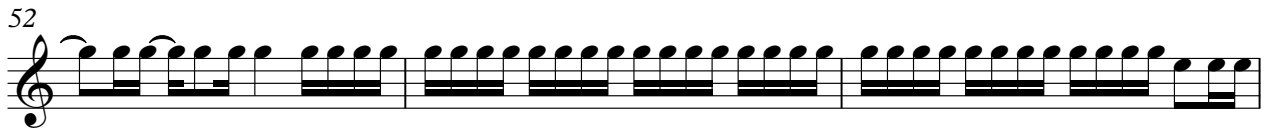

55

57

59

62

65

♩ = 123,000221

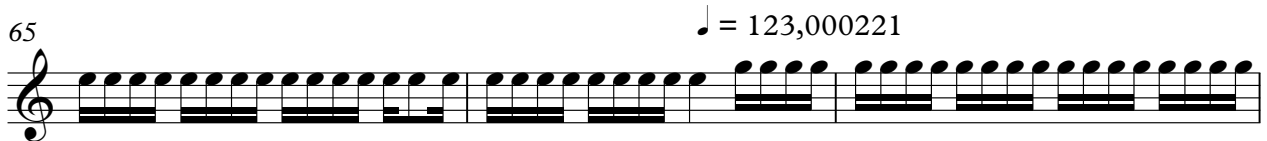

68

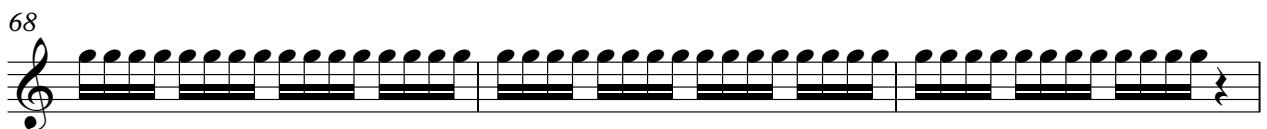

71

11

84

86

88

90

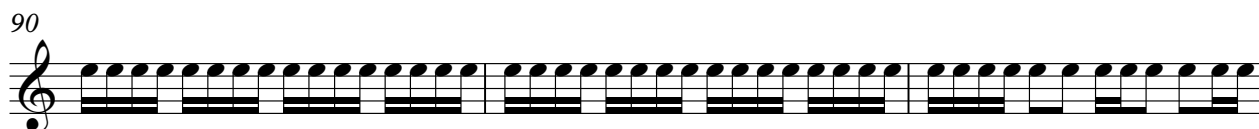

93

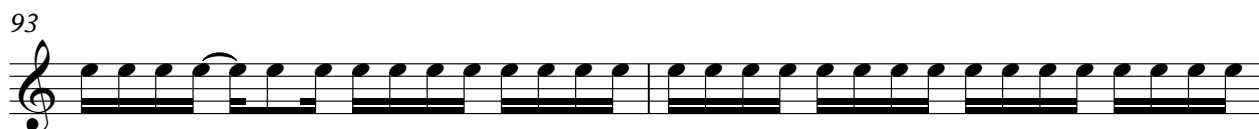

95

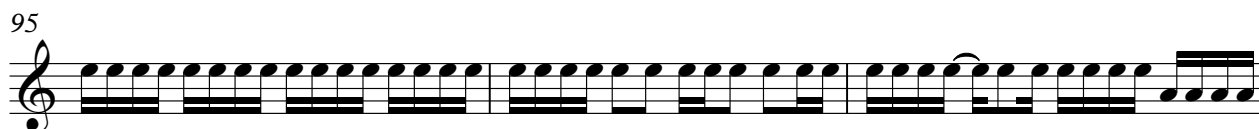

98

101

104

107

V.S.

110

113

116

118

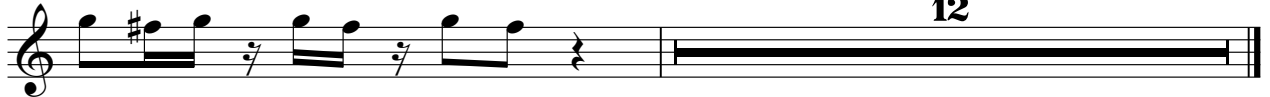

U2 - Where The Streets Have No Name

♩ = 128,000000 ♩ = 154,97,000000 ♩ = 125,000000 ♩ = 107,000000 ♩ = 120,000000

12/4 2 4 6/4

11 ♩ = 125,000000

14

16

18

20

23 11

36

38 7

46

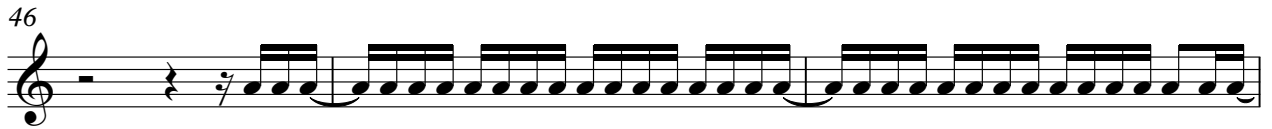

49

♩ = 122,000069

51

53

66

♩ = 123,000221

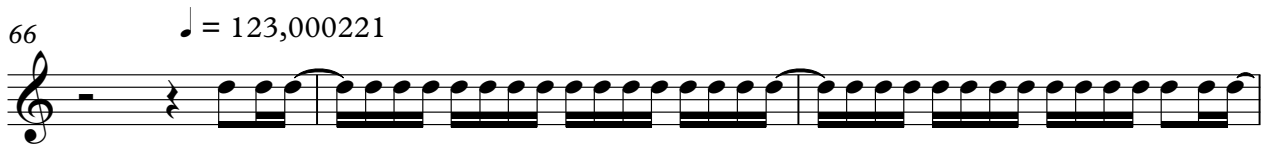

69

82

85

87

89

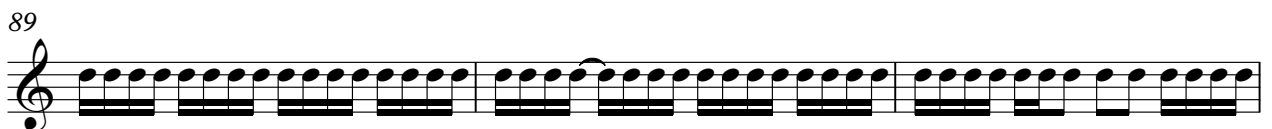

92

95

98

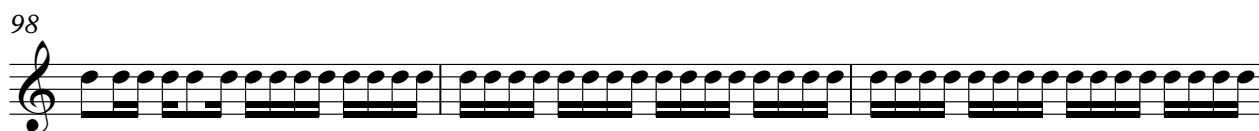

101

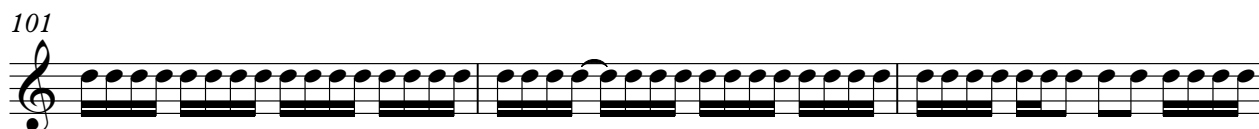

104

107

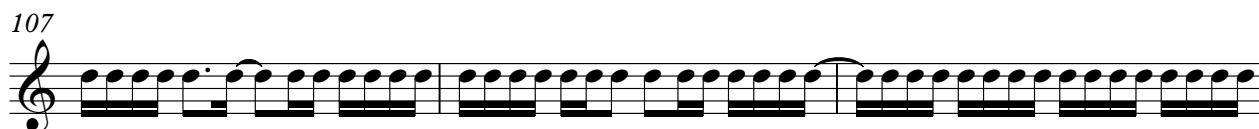

110

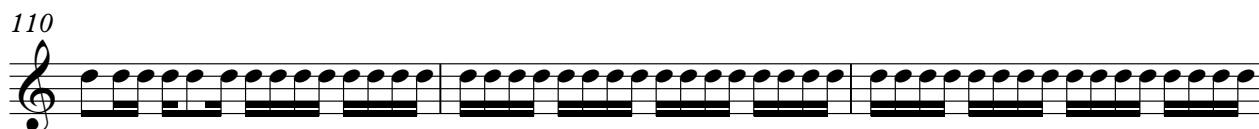

113

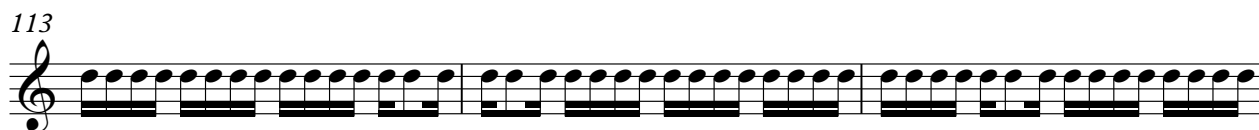

116

118

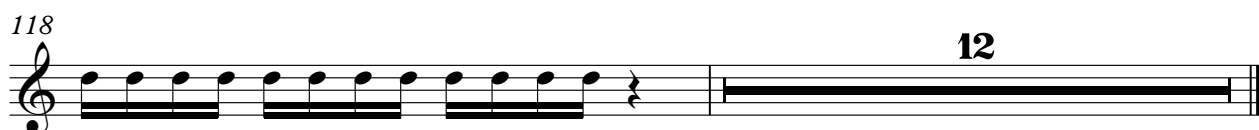

12

U2 - Where The Streets Have No Name

♩ = 128,0000000 ♪ = 154,9700000 ♪ = 125,0000000 ♪ = 120,0000000

12/4 2 4 6/4

11

♩ = 125,000000

6/4 10

24

6/4

26

6/4

28

6/4

30

6/4

32

6/4

34

6/4 3

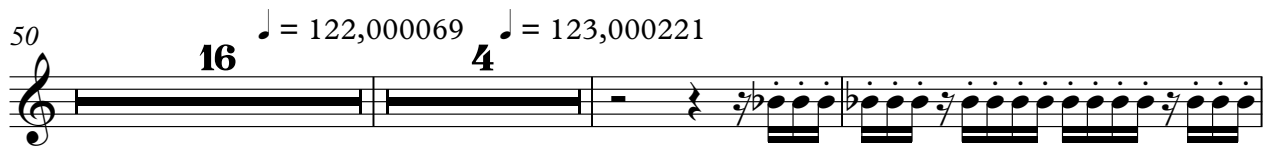

82

84

86

88

90

92

94

96

98

100

V.S.

102

104

106

108

110

112

114

116

118

12

U2 - Where The Streets Have No Name

Electric Guitar

♩ = 128,0000000 ♩ = 154,9700000 ♩ = 125,0000000 ♩ = 107,0000000 ♩ = 120,0000000

12/4 2 4 6/4

11 26 ♩ = 125,000000

6/4 4/4

41

46 ♩ = 122,00006

51

57

62

66 ♩ = 123,000221 15

86

92

97

101

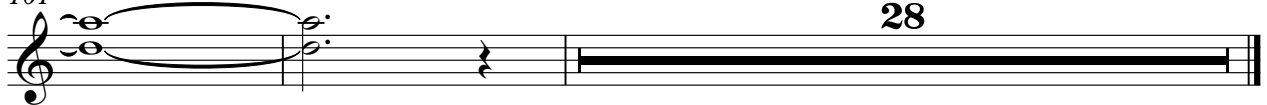

28

U2 - Where The Streets Have No Name

Electric Guitar

♩ = 128,0000000 ♩ = 154,9700000 ♩ = 125,0000000 ♩ = 107,0000000 ♩ = 120,0000000

12/4 2 4 6/4

11 26 ♩ = 125,0000000

41

46

50 ♩ = 122,000069

54

59

63 ♩ = 123,000221

67 15

86

91

95

99

28

5-string Fretless Electric Bass

U2 - Where The Streets Have No Name

♩ = 128,000000 ♩ = 96,000000 ♩ = 156,000000 17 ♩ = 125,000000 10,000107 ♩ = 100,000000

6

6

10

15

19

22

26

30

33

36

V.S.

38

41

45

49

♩ = 122,000069

52

54

57

61

65

♩ = 123,000221

68

70

74

77

81

84

87

90

93

97

101

V.S.

105

109

113

117

122

U2 - Where The Streets Have No Name

Electric Piano

♩ = 128,0000000 ♪ = 154,9700000 ♪ = 125,0000000 ♪ = 120,0000000

12/4 2 4 6/4

11 ♩ = 125,000000

6/4 26 26 6/4

41

6/4

45

6/4

48 ♩ = 122,000069

6/4

54

60

65

♩ = 123,000221

71

74

77

80

3

86

92

97

101

29

U2 - Where The Streets Have No Name

Percussive Organ

♩ = 128,000000 ♩ = 96,000000 ♩ = 156,000153 ♩ = 137,0000107 ♩ = 125,000000 ♩ = 110,000000

5 ♩ = 100,000000 ♩ = 120,000000

8

12 ♩ = 125,000000

19

27

40 ♩ = 122,000069

54 ♩ = 123,000221

2

Percussive Organ

70

78

86

102

110

118

123

U2 - Where The Streets Have No Name

Pad 3 (Polysynth)

♩ = 128,0000000 ♩ = 154,9700000 ♩ = 125,0000000 ♩ = 120,0000000

11 10 3

25 3

30

34

38

43

48 ♩ = 122,000069

53 3 3

58 3

V.S.

110

114

118

U2 - Where The Streets Have No Name

Pad 7 (Halo)

♪ = 128,000000 ♪ = 96,000000 ♪ = 156,00015300007 ♪ = 125,000000 ♪ = 110,000107

5 ♪ = 100,000000 ♪ = 120,000000

8

12 ♪ = 125,000000

20 ♪ = 122,000069

27 16

66 ♪ = 123,000221

52

123