

The Doobie Brothers - Long Train Runnin

♩ = 116,999886

Jazz Guitar  
Electric Guitar  
Electric Guitar  
Electric Bass

5  
Perc.  
J. Gtr.  
J. Gtr.  
E. Gtr.  
E. Gtr.  
E. Bass

8  
Ten. Sax.  
Perc.  
J. Gtr.  
J. Gtr.  
E. Gtr.  
E. Gtr.  
E. Bass  
Perc. Organ

Ga theround a cor ner

11

Ten. Sax. Half a mile fro here See those long trainsu nnin' And watch them di spear Without

Perc.

J. Gtr.

J. Gtr.

E. Gtr.

E. Gtr.

E. Bass

Perc. Organ

14

Ten. Sax. love When you be now

Perc.

J. Gtr.

J. Gtr.

E. Gtr.

E. Gtr.

E. Bass

Perc. Organ

17

Ten. Sax. 

Without lo ve

Perc. 

J. Gtr. 

J. Gtr. 

E. Gtr. 

E. Gtr. 

E. Bass 

Perc. Organ 

Organ 

FX 5 

Vla. 

20

Ten. Sax. Know I saw Mrs Lu cy

Perc.

J. Gtr.

J. Gtr.

E. Gtr.

E. Gtr.

E. Bass

Perc. Organ

Organ

FX 5

Vla.

23

Ten. Sax. Down a long tracks She lost her home And her fa mi ly And she won't be Co min' back Without

Perc.

J. Gtr.

J. Gtr.

E. Gtr.

E. Gtr.

E. Bass

Perc. Organ

26

Ten. Sax. love Where would you be right now

Perc.

J. Gtr.

J. Gtr.

E. Gtr.

E. Gtr.

E. Bass

Perc. Organ

29

Ten. Sax. Without

Perc.

J. Gtr.

J. Gtr.

E. Gtr.

E. Gtr.

E. Bass

Perc. Organ

Organ

FX 5

Vla.

32

Ten. Sax. *Got the I lli no is Cen tral And the*

Perc.

J. Gtr.

J. Gtr.

E. Gtr.

E. Gtr.

E. Bass

Perc. Organ

Organ

FX 5

Vla.

35

Ten. Sax. *Sou thern Cen tral Freight Got to keep on push in' ma ma You know they're Ru nnin' late Without*

Perc.

J. Gtr.

E. Gtr.

E. Bass

Perc. Organ

38

Ten. Sax. love When you be now Now now now

Perc.

J. Gtr.

J. Gtr.

E. Gtr.

E. Gtr.

E. Bass

Perc. Organ

41

Ten. Sax. Without lo ve

Perc.

J. Gtr.

J. Gtr.

E. Gtr.

E. Gtr.

E. Bass

Perc. Organ

Organ

FX 5

Vla.

44

Harm.

Perc.

J. Gtr.

J. Gtr.

E. Gtr.

E. Gtr.

E. Bass

Perc. Organ

Organ

FX 5

Vla.

47

Harm.

Perc.

J. Gtr.

J. Gtr.

E. Gtr.

E. Gtr.

E. Bass

50

Harm. Perc. J. Gtr. J. Gtr. E. Gtr. E. Gtr. E. Bass

53

Harm. Perc. J. Gtr. J. Gtr. E. Gtr. E. Gtr. E. Bass Organ FX 5 Vla.

56

Ten. Sax.

Harm. \* \* \* \* Got the I lli no is Cen tral And the

Perc.

J. Gtr.

J. Gtr.

E. Gtr.

E. Gtr.

E. Bass

Perc. Organ

Organ

FX 5

Vla.

59

Ten. Sax. Sou thern Cen tral Freight Got to keep on push in' ma ma You know they're ru nnin' late Without

Perc.

J. Gtr.

E. Gtr.

E. Bass

Perc. Organ

62

Ten. Sax. love When would you be now

Perc.

J. Gtr.

J. Gtr.

E. Gtr.

E. Gtr.

E. Bass

Perc. Organ

65

Ten. Sax. Without love

Perc.

J. Gtr.

J. Gtr.

E. Gtr.

E. Gtr.

E. Bass

Perc. Organ

Organ

FX 5

Vla.

68

Ten. Sax. Well pis tons keep on tur nin And

Perc.

J. Gtr.

J. Gtr.

E. Gtr.

E. Gtr.

E. Bass

Perc. Organ

Organ

FX 5

Vla.

71

Ten. Sax. wheels goround andound And steel raiblack colcandhaAnd thni les as they gtown Without

Perc.

J. Gtr.

E. Gtr.

E. Bass

Perc. Organ

74

Ten. Sax. love Where would you be right now

Perc.

J. Gtr.

J. Gtr.

E. Gtr.

E. Bass

Perc. Organ

77

Ten. Sax. Without love Oh, where would you be now

Perc.

J. Gtr.

J. Gtr.

E. Gtr.

E. Gtr.

E. Bass

Perc. Organ

Organ

FX 5

Vla.

82 ♩ = 116,999886

Ten. Sax.  
J. Gtr.  
E. Gtr.  
E. Gtr.  
E. Bass

85

Ten. Sax.  
Perc.  
J. Gtr.  
J. Gtr.  
E. Gtr.  
E. Gtr.  
E. Bass

88

Ten. Sax.  
Perc.  
J. Gtr.  
J. Gtr.  
E. Gtr.  
E. Gtr.  
E. Bass

91

Ten. Sax.

Perc.

J. Gtr.

J. Gtr.

E. Gtr.

E. Gtr.

E. Bass

94

Ten. Sax.

Perc.

J. Gtr.

J. Gtr.

E. Gtr.

E. Gtr.

E. Bass

97

Ten. Sax.

Perc.

J. Gtr.

J. Gtr.

E. Gtr.

E. Gtr.

E. Bass

# The Doobie Brothers - Long Train Runnin

Tenor Saxophone

♩ = 116,999886

8  
\* \* \* \* Grandfather Habitué Shows in a new Without

14  
love Without Without lo Knows Down looks She

24  
Is it really love Without love Where light Without lo ve

33  
The Illid Sera And Sh Graigh Gte om sra You the Rain Without love Why not

40  
Now Without lo ve \* \* \* The Illid Sera And

59  
Sh Graigh Gte om sra You the rain Without love Without Without lo

67  
ve Well pick up a husband And stich a the leak Without love

75  
Where light Without lo ve Oh, where no w

84

88

Copyright © 2005 by Hilton Avelino  
Copyright © 2005 by Hilton Avelino

2

Tenor Saxophone

92

95

Harmonica

The Doobie Brothers - Long Train Runnin

♩ = 116,999886

44

48

51

55

58

21

886

19

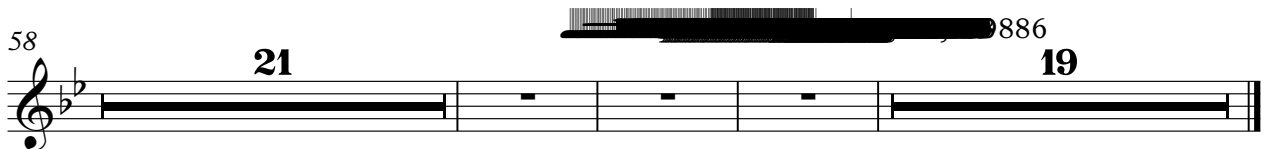

Copyright © 2005 by Hilton Avelino  
Copyright © 2005 by Hilton Avelino

# The Doobie Brothers - Long Train Runnin

## Percussion

♩ = 116,999886  
4

7

9

11

13

15

17

19

21

23

Copyright © 2005 by Hilton Avelino  
Copyright © 2005 by Hilton Avelino

V.S.

25

27

29

31

33

35

37

39

41

43

Percussion

45

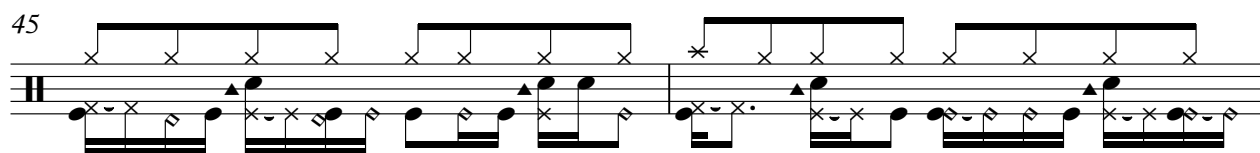

47

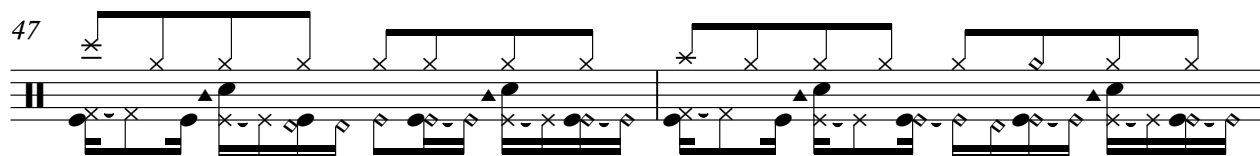

49

51

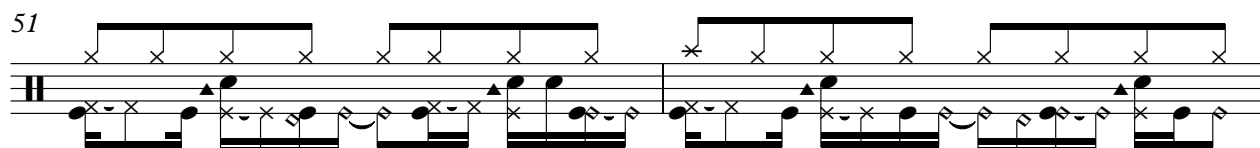

53

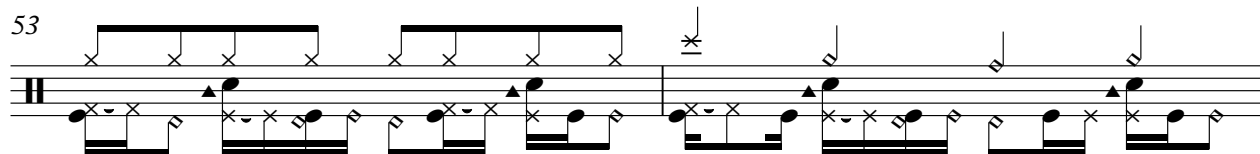

55

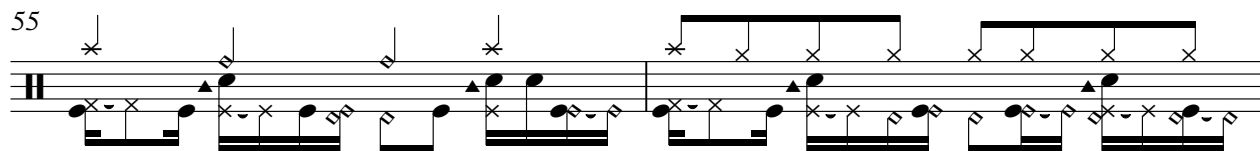

57

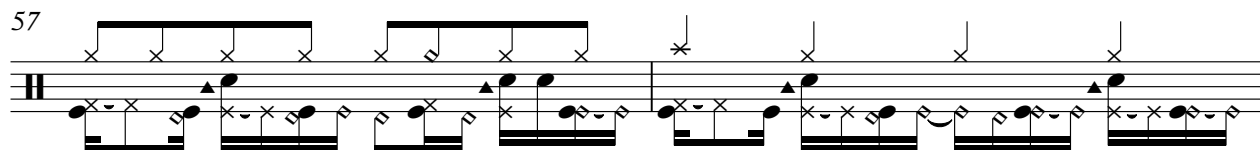

59

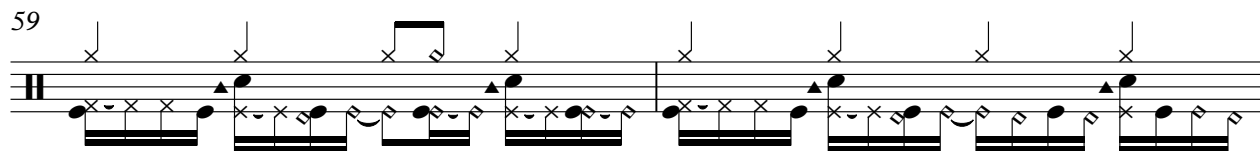

61

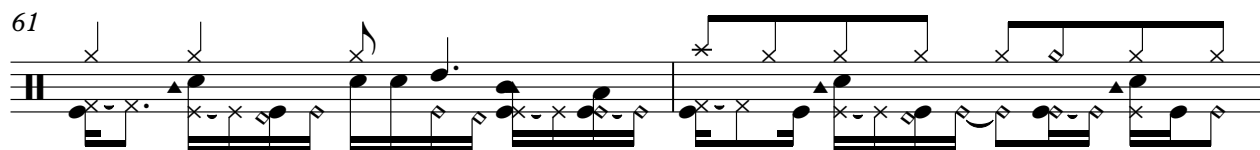

63

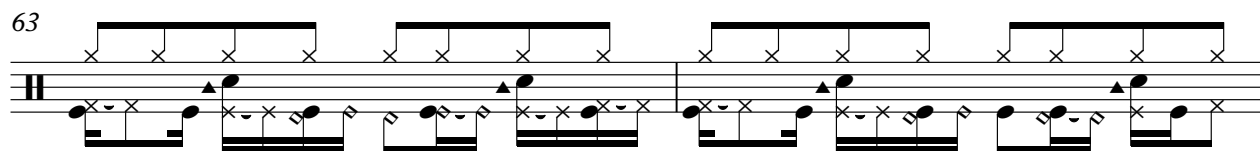

V.S.

Percussion

65

67

69

71

73

75

77

82  $\text{♩} = 116,999886$   
**3**

87

89

91

93

95

97

99

The Doobie Brothers - Long Train Runnin

$\text{♩} = 116,999886$

5

9

13

17

20

24

28

32

36

Copyright © 2005 by Hilton Avelino  
Copyright © 2005 by Hilton Avelino

V.S.

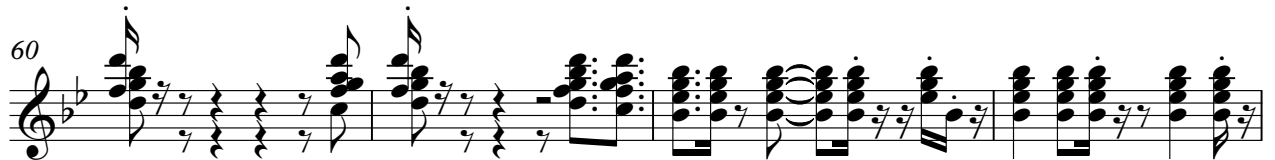
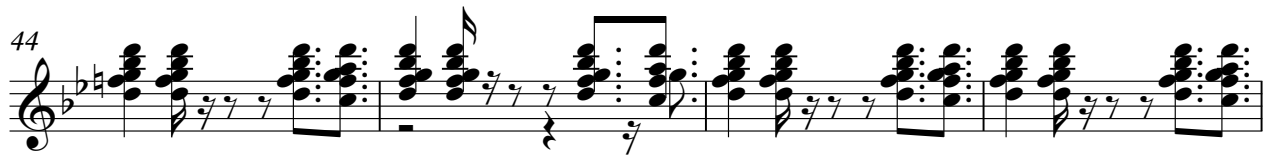

Jazz Guitar

76

82

♩ = 116,999886

86

90

94

97

♩ = 116,999886

5

10

15

19

23

27

31

4

Copyright © 2005 by Hilton Avelino  
Copyright © 2005 by Hilton Avelino

38

42

46

51

55

62

66

70

77

86

91

95

98

# The Doobie Brothers - Long Train Runnin

Electric Guitar

$\text{♩} = 116,999886$

4

7

10

13

16

19

22

25

28

Copyright © 2005 by Hilton Avelino  
Copyright © 2005 by Hilton Avelino

V.S.

## Electric Guitar

31

34

38

41

44

47

50

53

56

59

63

66

69

72

75

78

82

85

88

91

94

97

Electric Guitar

The Doobie Brothers - Long Train Runnin

♩ = 116,999886

4

6

8

10

12

14

16

20

22

Copyright © 2005 by Hilton Avelino  
Copyright © 2005 by Hilton Avelino

V.S.

24

26

28

32

38

40

44

46

48

50

52

56

62

64

68

79

83

85

87

89

91

93

95

97

99

# The Doobie Brothers - Long Train Runnin

Electric Bass

♩ = 116,999886

Copyright © 2005 by Hilton Avelino  
Copyright © 2005 by Hilton Avelino

V.S.

86

90

94

97

Percussive Organ

The Doobie Brothers - Long Train Runnin

♩ = 116,999886

9

12

16

22

25

30

35

39

42

12

Copyright © 2005 by Hilton Avelino  
Copyright © 2005 by Hilton Avelino

Percussive Organ

57

60

64

70

73

77

81

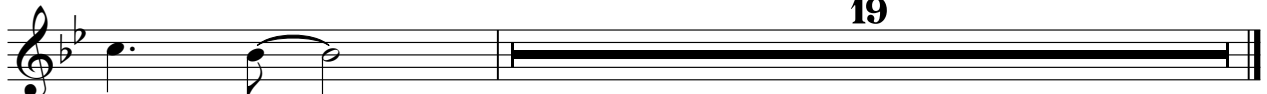

3,999886

# The Doobie Brothers - Long Train Runnin

Rock Organ

♩ = 116,999886

16

16

21

8

8

33

8

8

45

8

8

57

8

8

69

9

886

19

19

Copyright © 2005 by Hilton Avelino  
Copyright © 2005 by Hilton Avelino

♩ = 116,999886

16

21

8

33

8

45

8

57

8

69

9

886

19

Viola

The Doobie Brothers - Long Train Runnin

♩ = 116,999886

16

21

8

41

54

67

78

Copyright © 2005 by Hilton Avelino  
Copyright © 2005 by Hilton Avelino