

The Doobie Brothers - Minute By Minute

♩ = 95,001343

Sax

Drums

Congas

El Bass

Vox Pad

E Piano2

SynthBras

Strings

6

Drums

El Bass

E Piano2

9

Drums

El Bass

E Piano2

21

24

27

30

Sax

Drums

Congas

El Bass

Vox Pad

E Piano2

SynthBras

33

Sax

Drums

Congas

El Bass

Vox Pad

E Piano2

36

Sax
Drums
Congas
El Bass
E Piano2
SynthBras

39

Sax
Drums
Congas
El Bass
E Piano2
SynthBras

42

Sax
Drums
Congas
El Bass
E Piano2
SynthBras
Strings

45

Sax
Drums
Congas
El Bass
E Piano2
SynthBras
Strings

48

Sax

Drums

Congas

El Bass

Vox Pad

E Piano2

SynthBras

Strings

51

Sax

Drums

Congas

El Bass

Vox Pad

E Piano2

SynthBras

Strings

54

57

60

Sax
Drums
Congas
El Bass
E Piano2
SynthBras
Strings

63

Sax
Drums
Congas
El Bass
E Piano2
SynthBras
Strings

66

Sax
Drums
Congas
El Bass
E Piano2
SynthBras
Strings

69

Sax
Drums
Congas
El Bass
E Piano2
SynthBras
Strings

72

75

78

Sax
Drums
Congas
El Bass
Vox Pad
E Piano2
SynthBras
Strings

81

Sax
Drums
Congas
El Bass
Vox Pad
E Piano2
SynthBras
Strings

84

87

The Doobie Brothers - Minute By Minute

Sax

♩ = 95,001343

Sax

15

V.S.

57

5

3 3 3 3

65

3 3 3 3

69

3 3

73

6

77

6 3 3

81

3

84

6 9

The Doobie Brothers - Minute By Minute

Drums

♩ = 95,001343
Drums

7

10

13

16

19

22

25

28

31

34

V.S.

Drums

37

6 6 6 6 6 6

40

6 6 6 6 6 6

43

6 6 6 6 6 6

46

6 6 6 6 6 6

49

6 6 6 6 6 6

52

6 6 6 6 6 6

55

6 6 6 6 6 6

58

6 6 6 6 6 6

61

3 6 6 6 3 3

64

6 6 6 3 3 6 3

Drums

67

70

73

76

79

82

85

88

90

The Doobie Brothers - Minute By Minute

Congas

♩ = 95,001343
Congas

11

3

15

3

19

3

23

3

27

3

31

3

35

3

39

3

43

3

47

3

V.S.

51

55

59

63

67

71

75

79

83

87

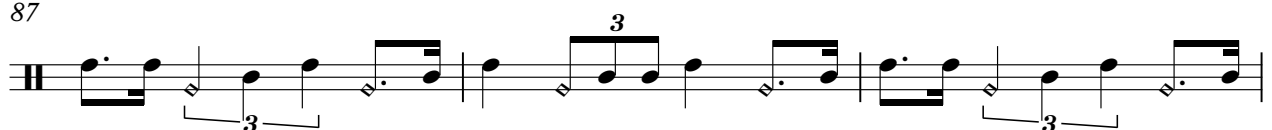

The Doobie Brothers - Minute By Minute

El Bass

♩ = 95,001343
El Bass 2

2 5 8 11 15 19 22 26 30 33

V.S.

36

40

44

48

52

55

58

61

65

69

72

75

78

82

85

88

90

92

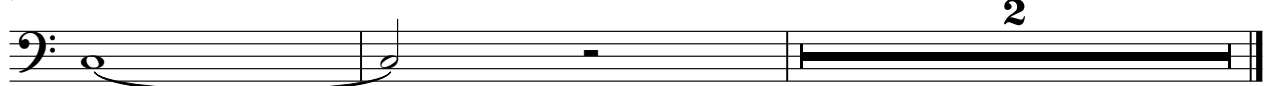

The Doobie Brothers - Minute By Minute

Vox Pad

♩ = 95,001343
Vox Pad

27

31

35 14

52 3

56 16

75

80 3

84

87 5 2

The Doobie Brothers - Minute By Minute

E Piano2

♩ = 95,001343

E Piano2

V.S.

28

30

33

35

37

39

41

43

45

47

50

52

55

6

6

6

57

3

3

6

6

59

6

3

3

6

3

61

6

3

3

63

3

3

65

6

6

3

67

70

72

74

77

80

82

85

88

90

92

The Doobie Brothers - Minute By Minute

SynthBras

♩ = 95,001343
SynthBras

30

39

44

48

52

58

62

66

71

75

V.S.

79

83

87

90

The Doobie Brothers - Minute By Minute

Strings

♩ = 95,001343
Strings

23 15

43 3

53 4

63

72

81

88 3 2