

The Doobie Brothers - Need A Little Taste Of Love

♩ = 115,002014

DRUMS

STEEL GTR

STEEL GTR

STEEL GTR

CLEAN GTR

OVERDRIVE

OVERDRIVE

FINGERDBAS

ORGAN 3

MELODY

♩ = 115,002014

SYN STR 1

SYN STR 1

5

DRUMS

STEEL GTR

STEEL GTR

ORGAN 3

3

7

DRUMS

STEEL GTR

STEEL GTR

CLEAN GTR

FINGERDBAS

ORGAN 3

3 3

8

DRUMS

STEEL GTR

STEEL GTR

CLEAN GTR

FINGERDBAS

ORGAN 3

//

9

DRUMS

STEEL GTR

STEEL GTR

CLEAN GTR

FINGERDBAS

ORGAN 3

10

DRUMS

STEEL GTR

STEEL GTR

CLEAN GTR

FINGERDBAS

ORGAN 3

11

DRUMS

STEEL GTR

STEEL GTR

CLEAN GTR

FINGERDBAS

ORGAN 3

MELODY

13

DRUMS

STEEL GTR

STEEL GTR

CLEAN GTR

FINGERDBAS

ORGAN 3

MELODY

15

DRUMS

STEEL GTR

STEEL GTR

CLEAN GTR

FINGERDBAS

ORGAN 3

MELODY

17

DRUMS

STEEL GTR

STEEL GTR

CLEAN GTR

FINGERDBAS

ORGAN 3

MELODY

18

DRUMS

STEEL GTR

STEEL GTR

CLEAN GTR

FINGERDBAS

ORGAN 3

MELODY

19

DRUMS

STEEL GTR

STEEL GTR

CLEAN GTR

FINGERDBAS

ORGAN 3

MELODY

20

DRUMS

STEEL GTR

STEEL GTR

CLEAN GTR

FINGERDBAS

ORGAN 3

MELODY

22

DRUMS

STEEL GTR

STEEL GTR

CLEAN GTR

FINGERDBAS

ORGAN 3

MELODY

23

DRUMS

STEEL GTR

STEEL GTR

CLEAN GTR

FINGERDBAS

ORGAN 3

MELODY

24

DRUMS

STEEL GTR

STEEL GTR

CLEAN GTR

FINGERDBAS

ORGAN 3

MELODY

25

DRUMS

STEEL GTR

STEEL GTR

CLEAN GTR

FINGERDBAS

ORGAN 3

MELODY

26

DRUMS

STEEL GTR

STEEL GTR

CLEAN GTR

FINGERDBAS

ORGAN 3

MELODY

Detailed description of the musical score: The score is for a multi-instrumental piece, page 10, starting at measure 26. It features seven staves. The top staff is for DRUMS, showing a complex rhythmic pattern with various drum sounds. The second and third staves are for STEEL GTR, with the second staff featuring a triplet of eighth notes. The fourth staff is for CLEAN GTR, showing a melodic line with some bends. The fifth staff is for FINGERDBAS, providing a bass line. The sixth staff is for ORGAN 3, consisting of two staves with a long, sustained chord. The seventh staff is for MELODY, showing a simple melodic line.

27

DRUMS

STEEL GTR

STEEL GTR

CLEAN GTR

FINGERDBAS

ORGAN 3

MELODY

SYN STR 1

29

DRUMS

STEEL GTR

CLEAN GTR

FINGERDBAS

ORGAN 3

MELODY

SYN STR 1

31

DRUMS
STEEL GTR
CLEAN GTR
FINGERDBAS
ORGAN 3
MELODY
SYN STR 1

33

DRUMS
STEEL GTR
CLEAN GTR
FINGERDBAS
ORGAN 3
MELODY
SYN STR 1

35

36

37

DRUMS

STEEL GTR

STEEL GTR

CLEAN GTR

FINGERDBAS

ORGAN 3

MELODY

SYN STR 1

38

DRUMS

STEEL GTR

STEEL GTR

CLEAN GTR

FINGERDBAS

ORGAN 3

MELODY

SYN STR 1

39

DRUMS

STEEL GTR

STEEL GTR

CLEAN GTR

FINGERDBAS

ORGAN 3

MELODY

SYN STR 1

- STEEL GTR (middle):** Provides harmonic support with chords and melodic fragments.

40

DRUMS

STEEL GTR

STEEL GTR

CLEAN GTR

FINGERDBAS

ORGAN 3

MELODY

SYN STR 1

SYN STR 1

41

DRUMS

STEEL GTR

STEEL GTR

CLEAN GTR

FINGERDBAS

ORGAN 3

MELODY

SYN STR 1

42

43

DRUMS

STEEL GTR

STEEL GTR

CLEAN GTR

FINGERDBAS

ORGAN 3

MELODY

SYN STR 1

45

47

DRUMS

STEEL GTR

STEEL GTR

CLEAN GTR

FINGERDBAS

ORGAN 3

MELODY

48

DRUMS

STEEL GTR

STEEL GTR

CLEAN GTR

FINGERDBAS

ORGAN 3

MELODY

SYN STR 1

49

DRUMS

STEEL GTR

STEEL GTR

CLEAN GTR

FINGERDBAS

ORGAN 3

MELODY

SYN STR 1

50

DRUMS

STEEL GTR

STEEL GTR

CLEAN GTR

FINGERDBAS

ORGAN 3

MELODY

51

DRUMS

STEEL GTR

STEEL GTR

CLEAN GTR

FINGERDBAS

ORGAN 3

MELODY

52

DRUMS

STEEL GTR

STEEL GTR

CLEAN GTR

FINGERDBAS

ORGAN 3

MELODY

SYN STR 1

Detailed description of the musical score: The score is for page 26, starting at measure 52. It features seven staves. The DRUMS staff uses a drum set notation with 'x' marks for cymbals and vertical lines for other drums. The two STEEL GTR staves use a treble clef and a key signature of one sharp (F#). The CLEAN GTR staff also uses a treble clef and the same key signature. The FINGERDBAS staff uses a bass clef and the same key signature. The ORGAN 3 staff uses a grand staff (treble and bass clefs) and the same key signature. The MELODY staff uses a treble clef and the same key signature. The SYN STR 1 staff uses a treble clef and the same key signature. The music consists of a complex arrangement of these instruments, with various rhythmic patterns and melodic lines.

53

DRUMS

STEEL GTR

STEEL GTR

CLEAN GTR

FINGERDBAS

ORGAN 3

MELODY

SYN STR 1

54

DRUMS

STEEL GTR

STEEL GTR

CLEAN GTR

FINGERDBAS

ORGAN 3

MELODY

55

DRUMS

STEEL GTR

STEEL GTR

CLEAN GTR

FINGERDBAS

ORGAN 3

MELODY

SYN STR 1

57

DRUMS

STEEL GTR

CLEAN GTR

FINGERDBAS

ORGAN 3

MELODY

SYN STR 1

59

DRUMS

STEEL GTR

CLEAN GTR

FINGERDBAS

ORGAN 3

MELODY

SYN STR 1

61

DRUMS

STEEL GTR

CLEAN GTR

FINGERDBAS

ORGAN 3

MELODY

SYN STR 1

63

64

65

DRUMS

STEEL GTR

OVERDRIVE

FINGERDBAS

ORGAN 3

67

DRUMS

STEEL GTR

OVERDRIVE

FINGERDBAS

ORGAN 3

69

DRUMS

STEEL GTR

OVERDRIVE

FINGERDBAS

ORGAN 3

70

DRUMS

STEEL GTR

OVERDRIVE

FINGERDBAS

ORGAN 3

71

DRUMS

STEEL GTR

STEEL GTR

OVERDRIVE

OVERDRIVE

FINGERDBAS

ORGAN 3

73

DRUMS

STEEL GTR

OVERDRIVE

75

DRUMS

STEEL GTR

OVERDRIVE

FINGERDBAS

77

DRUMS

STEEL GTR

OVERDRIVE

FINGERDBAS

79

DRUMS

STEEL GTR

OVERDRIVE

FINGERDBAS

81

DRUMS
STEEL GTR
OVERDRIVE
FINGERDBAS

83

DRUMS
STEEL GTR
STEEL GTR
CLEAN GTR
OVERDRIVE
FINGERDBAS
ORGAN 3
MELODY
SYN STR 1

85

DRUMS

STEEL GTR

CLEAN GTR

FINGERDBAS

ORGAN 3

MELODY

SYN STR 1

87

DRUMS

STEEL GTR

CLEAN GTR

FINGERDBAS

ORGAN 3

MELODY

SYN STR 1

89

DRUMS

STEEL GTR

CLEAN GTR

FINGERDBAS

ORGAN 3

MELODY

SYN STR 1

91

DRUMS

STEEL GTR

STEEL GTR

CLEAN GTR

FINGERDBAS

ORGAN 3

MELODY

SYN STR 1

93

DRUMS

STEEL GTR

CLEAN GTR

FINGERDBAS

ORGAN 3

MELODY

SYN STR 1

95

DRUMS

STEEL GTR

CLEAN GTR

FINGERDBAS

ORGAN 3

MELODY

SYN STR 1

SYN STR 1

97

DRUMS

STEEL GTR

CLEAN GTR

FINGERDBAS

ORGAN 3

MELODY

SYN STR 1

99

DRUMS

STEEL GTR

CLEAN GTR

OVERDRIVE

FINGERDBAS

ORGAN 3

MELODY

SYN STR 1

101

DRUMS

STEEL GTR

OVERDRIVE

FINGERDBAS

ORGAN 3

MELODY

SYN STR 1

103

DRUMS

STEEL GTR

OVERDRIVE

FINGERDBAS

ORGAN 3

MELODY

SYN STR 1

105

DRUMS

STEEL GTR

OVERDRIVE

FINGERDBAS

ORGAN 3

MELODY

SYN STR 1

107

DRUMS

STEEL GTR

OVERDRIVE

FINGERDBAS

ORGAN 3

MELODY

SYN STR 1

109

DRUMS

STEEL GTR

OVERDRIVE

FINGERDBAS

ORGAN 3

MELODY

SYN STR 1

111

DRUMS

STEEL GTR

OVERDRIVE

FINGERDBAS

ORGAN 3

MELODY

SYN STR 1

113

DRUMS

STEEL GTR

OVERDRIVE

FINGERDBAS

ORGAN 3

MELODY

SYN STR 1

115

DRUMS

STEEL GTR

OVERDRIVE

FINGERDBAS

ORGAN 3

SYN STR 1

DRUMS

The Doobie Brothers - Need A Little Taste Of Love

♩ = 115, 002014

2

6

3

8

10

12

14

16

18

20

22

V.S.

DRUMS

24

26

28

30

32

34

36

38

40

42

DRUMS

44

46

48

50

52

54

56

58

60

62

V.S.

64

66

68

70

72

74

76

78

80

82

DRUMS

84

86

88

90

92

94

96

98

100

102

V.S.

DRUMS

104

106

108

110

112

114

STEEL GTR

The Doobie Brothers - Need A Little Taste Of Love

♩ = 115,002014

V.S.

23

25

27

30

34

37

39

41

42

44

STEEL GTR

46

48

50

52

54

56

60

64

66

68

V.S.

70

72

12

87

90

27

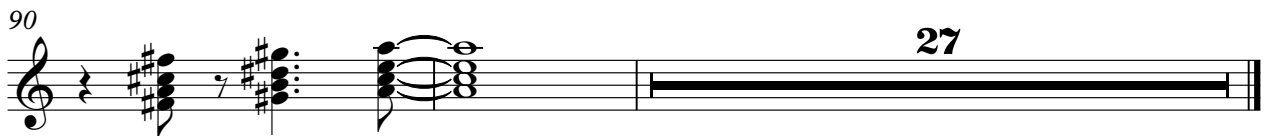

STEEL GTR

The Doobie Brothers - Need A Little Taste Of Love

♩ = 115,002014

2

6

8

10

12

15

17

19

22

24

V.S.

26

28

8

38

40

42

44

47

49

51

54

35

91

94

96

99

101

103

105

107

110

112

V.S.

4

STEEL GTR

114

115

♩ = 115,002014

69

73

76

79

82

35

♩ = 115, 002014

5

9

11

14

17

20

23

25

27

30

V.S.

34

38

41

44

47

50

53

55

58

62

20

85

89

93

95

98

100

OVERDRIVE

The Doobie Brothers - Need A Little Taste Of Love

♩ = 115,002014

62

67

70

27

99

103

108

112

3

♩ = 115,002014

5

V.S.

38

41

44

47

50

53

56

60

65

69

76

78

80

82

85

89

93

96

99

102

V.S.

105

108

111

114

ORGAN 3

The Doobie Brothers - Need A Little Taste Of Love

♩ = 115,002014

3

3

3

3

9

18

26

32

38

V.S.

ORGAN 3

46

54

60

66

72

12

88

94

102

ORGAN 3

110

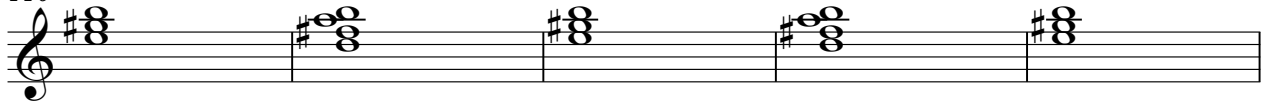

115

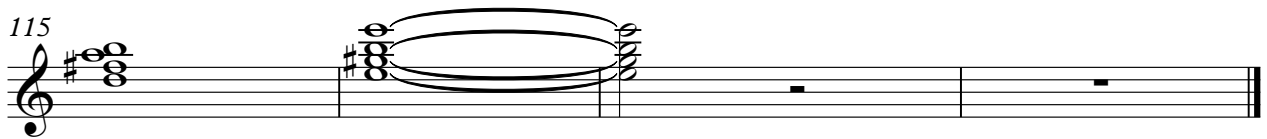

MELODY

The Doobie Brothers - Need A Little Taste Of Love

♩ = 115,002014

9

14

18

21

25

29

32

35

V.S.

MELODY

38

42

46

50

53

56

59

62

65

18

85

88

91

95

100

105

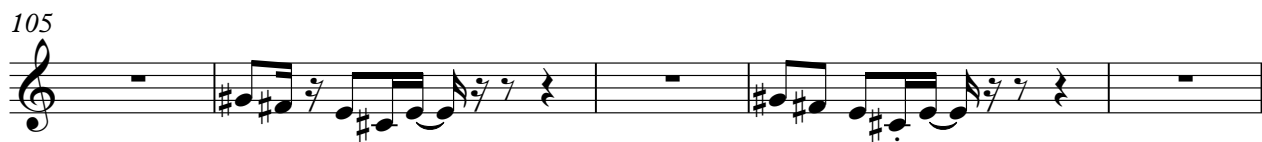

110

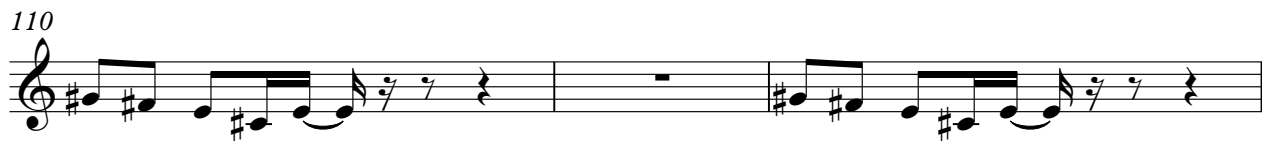

113

♩ = 115,002014

26 2

32

2

38

16

58

2 21

83

2

88

2

93

23

♩ = 115,002014

38

2

44

2

2

52

42

97

102

106

110

114
