

# The Doobie Brothers - What A Fool Believes 1

♩ = 120,000000

DRUMS 

SYNBRASS 

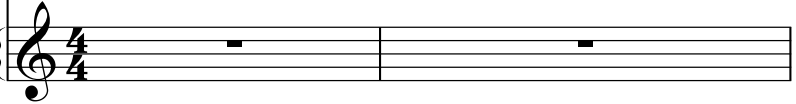

3

DRUMS 

A.PIANO 2 

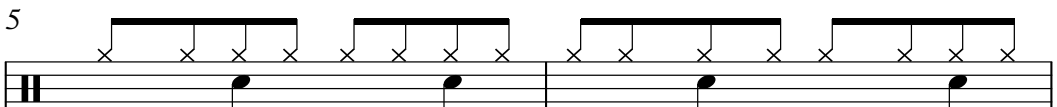

5

DRUMS 

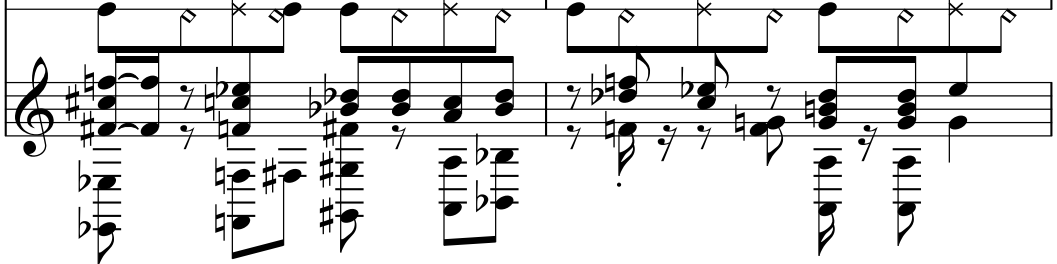
A.PIANO 2 

7

DRUMS 

SYNBRASS 

A.PIANO 2 

8

DRUMS

SYNBRASS

A.PIANO 2

9

DRUMS

SYNBRASS

A.PIANO 2

10

MELODY

DRUMS

ACOU BASS

SYNBRASS

A.PIANO 2

11

MELODY

DRUMS

ACOU BASS

SYNBRASS

A.PIANO 2

12

MELODY

DRUMS

ACOU BASS

SYNBRASS

A.PIANO 2

13

MELODY

DRUMS

ACOU BASS

SYNBRASS

A.PIANO 2

14

MELODY

DRUMS

ACOU BASS

SYNBRASS

A.PIANO 2

15

MELODY

DRUMS

ACOU BASS

SYNBRASS

A.PIANO 2

16

MELODY

DRUMS

ACOU BASS

SYNBRASS

A.PIANO 2

17

MELODY

DRUMS

ACOU BASS

SYNBRASS

A.PIANO 2

18

MELODY

DRUMS

ACOU BASS

SYNBRASS

A.PIANO 2

19

MELODY

DRUMS

ACOU BASS

E.PIANO 2

SYNBASS

A.PIANO 2

20

MELODY

DRUMS

ACOU BASS

E.PIANO 2

SYNBASS

A.PIANO 2

21

MELODY

DRUMS

ACOU BASS

E.PIANO 2

SYNBRASS

A.PIANO 2

22

MELODY

DRUMS

ACOU BASS

E.PIANO 2

SYNBRASS

A.PIANO 2

23

MELODY

DRUMS

ACOU BASS

E.PIANO 2

SYNBRASS

A.PIANO 2

24

MELODY

DRUMS

ACOU BASS

E.PIANO 2

SYNBRASS

A.PIANO 2

25

MELODY

DRUMS

ACOU BASS

E.PIANO 2

SYNBASS

A.PIANO 2

26

MELODY

DRUMS

ACOU BASS

E.PIANO 2

SYNBASS

A.PIANO 2

27  $\flat$   $\circ$  11

MELODY

DRUMS

ACOU BASS

SYNBRASS

A.PIANO 2

29  $\sharp$   $\flat$

MELODY

DRUMS

ACOU BASS

SYNBRASS

A.PIANO 2

30

DRUMS

ACOU BASS

SYNBRASS

A.PIANO 2

31

MELODY

DRUMS

ACOU BASS

SYNBRASS

A.PIANO 2

33

MELODY

DRUMS

ACOU BASS

SYNBRASS

A.PIANO 2

34

MELODY

DRUMS

ACOU BASS

SYNBRASS

A.PIANO 2

35

MELODY

DRUMS

ACOU BASS

A.PIANO 2

36

MELODY

DRUMS

ACOU BASS

A.PIANO 2

37

MELODY

DRUMS

ACOU BASS

CHOIR AAH

SYNBASS

A.PIANO 2

39

MELODY

DRUMS

ACOU BASS

CHOIR AAH

SYNBASS

A.PIANO 2

41

MELODY

DRUMS

ACOU BASS

CHOIR AAH

SYNBRASS

SLOWSTRIN

A.PIANO 2

42

MELODY

DRUMS

ACOU BASS

SYNBRASS

SLOWSTRIN

A.PIANO 2

44

MELODY

DRUMS

ACOU BASS

SYNBRASS

SLOWSTRIN

A.PIANO 2

45

MELODY

DRUMS

ACOU BASS

SYNBRASS

SLOWSTRIN

A.PIANO 2

46

MELODY

DRUMS

ACOU BASS

SYNBRASS

SLOWSTRIN

A.PIANO 2

47

MELODY

DRUMS

ACOU BASS

SYNBRASS

SLOWSTRIN

A.PIANO 2

48

MELODY

DRUMS

ACOU BASS

SYNBRASS

SLOWSTRIN

A.PIANO 2

49

MELODY

DRUMS

ACOU BASS

SYNBRASS

SLOWSTRIN

A.PIANO 2

51

MELODY

DRUMS

ACOU BASS

SYNBRASS

SLOWSTRIN

A.PIANO 2

53

MELODY

DRUMS

ACOU BASS

SYNBRASS

SLOWSTRIN

A.PIANO 2

55 21

MELODY

DRUMS

ACOU BASS

SYNBRASS

SLOWSTRIN

A.PIANO 2

56

MELODY

DRUMS

ACOU BASS

SYNBRASS

SLOWSTRIN

A.PIANO 2

57

MELODY

DRUMS

ACOU BASS

SYNBRASS

SLOWSTRIN

A.PIANO 2

58

MELODY

DRUMS

ACOU BASS

SYNBRASS

A.PIANO 2

59

MELODY

DRUMS

ACOU BASS

SYNBRASS

A.PIANO 2

60

MELODY

DRUMS

ACOU BASS

SYNBRASS

A.PIANO 2

61

MELODY

DRUMS

ACOU BASS

SYNBRASS

A.PIANO 2

62

MELODY

DRUMS

ACOU BASS

SYNBRASS

A.PIANO 2

63

MELODY

DRUMS

ACOU BASS

SYNBRASS

A.PIANO 2

64

MELODY

DRUMS

ACOU BASS

SYNBRASS

A.PIANO 2

MELODY

DRUMS

ACOU BASS

SYNBRASS

A.PIANO 2

MELODY

DRUMS

ACOU BASS

SYNBRASS

A.PIANO 2

68

MELODY

DRUMS

ACOU BASS

SYNBRASS

A.PIANO 2

69

MELODY

DRUMS

ACOU BASS

SYNBRASS

A.PIANO 2

70  $\text{b}\text{-}\text{e}$

MELODY

DRUMS

ACOU BASS

SYNBRASS

A.PIANO 2

71

MELODY

DRUMS

ACOU BASS

SYNBRASS

A.PIANO 2

72

MELODY

DRUMS

ACOU BASS

SYNBRASS

A.PIANO 2

73

MELODY

DRUMS

ACOU BASS

SYNBRASS

A.PIANO 2

74

MELODY

DRUMS

ACOU BASS

A.PIANO 2

75

MELODY

DRUMS

ACOU BASS

A.PIANO 2

76

MELODY

DRUMS

ACOU BASS

A.PIANO 2

77

MELODY

DRUMS

ACOU BASS

CHOIR AAH

SYNBRASS

A.PIANO 2

78

MELODY

DRUMS

ACOU BASS

CHOIR AAH

SYNBRASS

A.PIANO 2

79

MELODY

DRUMS

ACOU BASS

CHOIR AAH

SYNBRASS

A.PIANO 2

80

MELODY

DRUMS

ACOU BASS

CHOIR AAH

SYNBRASS

SLOWSTRIN

A.PIANO 2

81 33

MELODY

DRUMS

ACOU BASS

CHOIR AAH

SYNBRASS

SLOWSTRIN

A.PIANO 2

83

MELODY

DRUMS

ACOU BASS

SYNBRASS

SLOWSTRIN

A.PIANO 2

84

MELODY

DRUMS

ACOU BASS

SYNBRASS

SLOWSTRIN

A.PIANO 2

85

MELODY

DRUMS

ACOU BASS

SYNBRASS

SLOWSTRIN

A.PIANO 2

86

DRUMS

ACOU BASS

SYNBRASS

SLOWSTRIN

A.PIANO 2

88

MELODY

DRUMS

ACOU BASS

SYNBRASS

SLOWSTRIN

A.PIANO 2

90

MELODY

DRUMS

ACOU BASS

SYNBRASS

SLOWSTRIN

A.PIANO 2

91

MELODY

DRUMS

ACOU BASS

SYNBRASS

SLOWSTRIN

A.PIANO 2

92

MELODY

DRUMS

ACOU BASS

SYNBRASS

SLOWSTRIN

A.PIANO 2

93

MELODY

DRUMS

ACOU BASS

SYNBRASS

SLOWSTRIN

A.PIANO 2

94

MELODY

DRUMS

ACOU BASS

SYNBRASS

SLOWSTRIN

A.PIANO 2

95

MELODY

DRUMS

ACOU BASS

SYNBRASS

SLOWSTRIN

A.PIANO 2

97

MELODY

DRUMS

ACOU BASS

SYNBRASS

SLOWSTRIN

A.PIANO 2

99

MELODY

DRUMS

ACOU BASS

SYNBRASS

SLOWSTRIN

A.PIANO 2

100

DRUMS

ACOU BASS

SYNBRASS

SLOWSTRIN

A.PIANO 2

101

MELODY

DRUMS

ACOU BASS

SYNBRASS

SLOWSTRIN

A.PIANO 2

102

MELODY

DRUMS

ACOU BASS

SYNBRASS

SLOWSTRIN

A.PIANO 2

103

MELODY

DRUMS

ACOU BASS

SYNBRASS

SLOWSTRIN

A.PIANO 2

105

MELODY

DRUMS

ACOU BASS

SYNBRASS

SLOWSTRIN

A.PIANO 2

107

MELODY

DRUMS

ACOU BASS

SYNBRASS

SLOWSTRIN

A.PIANO 2

108

MELODY

DRUMS

ACOU BASS

SYNBRASS

SLOWSTRIN

A.PIANO 2

109

MELODY

DRUMS

ACOU BASS

SYNBRASS

SLOWSTRIN

A.PIANO 2

111

DRUMS

ACOU BASS

SYNBRASS

SLOWSTRIN

A.PIANO 2

113

DRUMS

ACOU BASS

SYNBRASS

SLOWSTRIN

A.PIANO 2

115

DRUMS

ACOU BASS

SYNBRASS

SLOWSTRIN

A.PIANO 2

117

DRUMS

ACOU BASS

SYNBRASS

SLOWSTRIN

A.PIANO 2

119

121

123

DRUMS

ACOU BASS

SYNBRASS

SLOWSTRIN

A.PIANO 2

124

DRUMS

ACOU BASS

SYNBRASS

SLOWSTRIN

A.PIANO 2

The Doobie Brothers - What A Fool Believes 1

MELODY

♩ = 120,000000

9 

13 

16 

19 

23 

26 

32 

36 

39 

43 

V.S.

MELODY

47

51

55

58

61

64

69

74

77

81

MELODY

86

3

92

96

3

3

99

3

3

104

107

3

109

16

The Doobie Brothers - What A Fool Believes 1

DRUMS

♩ = 120,000000

6

10

14

18

22

26

30

34

38

V.S.

DRUMS

42

46

50

54

58

62

66

70

74

78

DRUMS

82

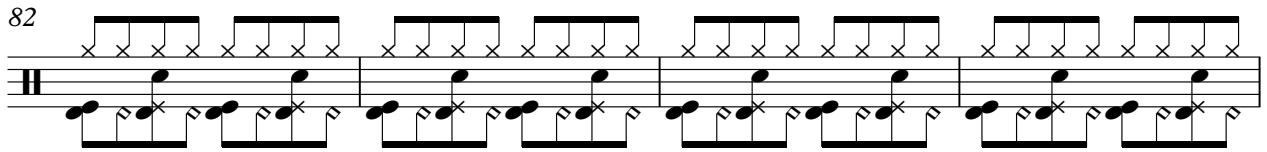

86

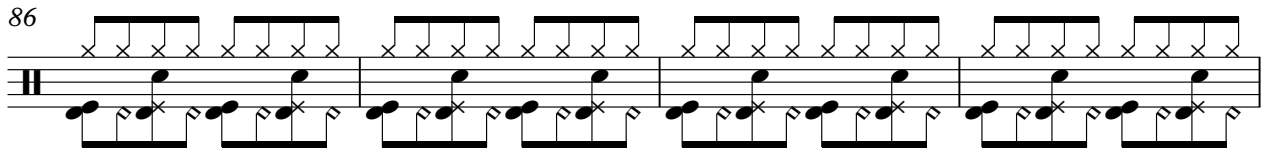

90

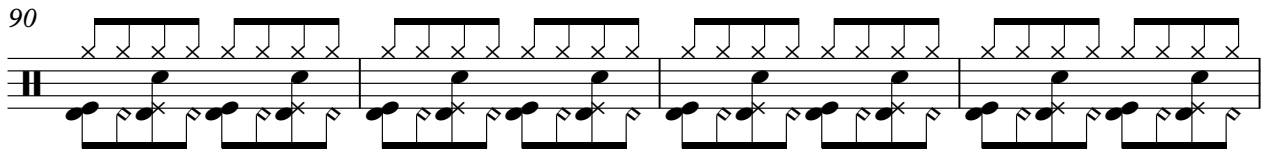

94

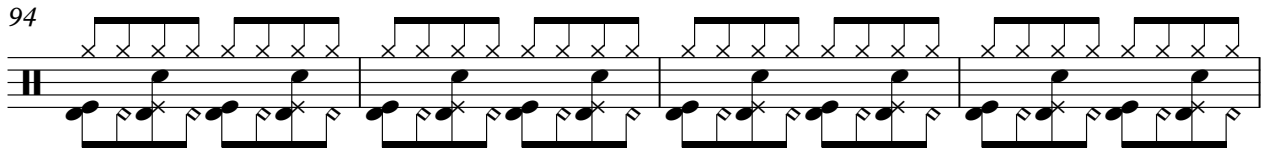

98

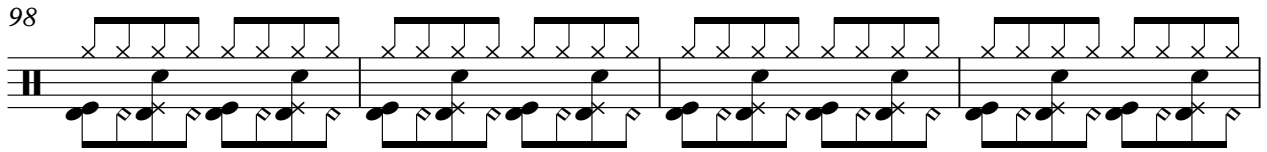

102

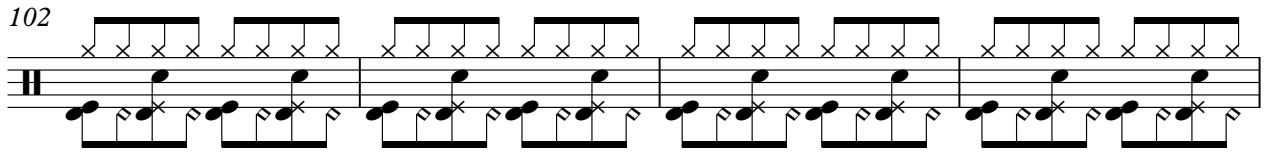

106

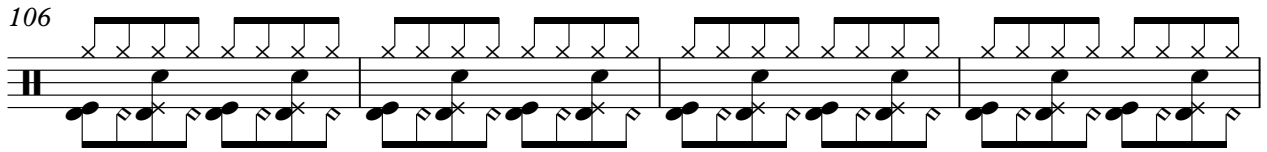

110

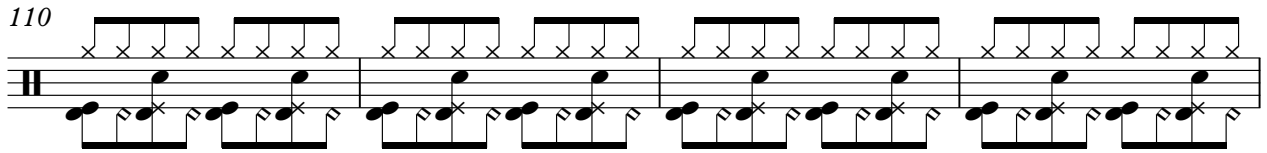

114

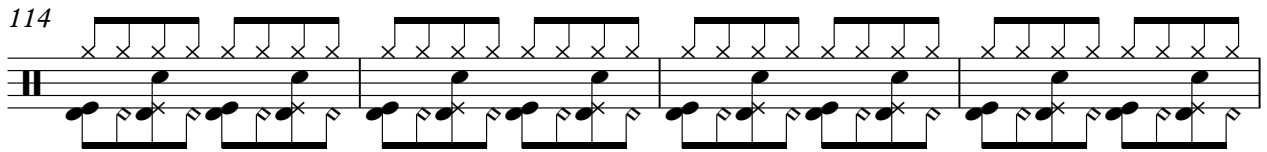

118

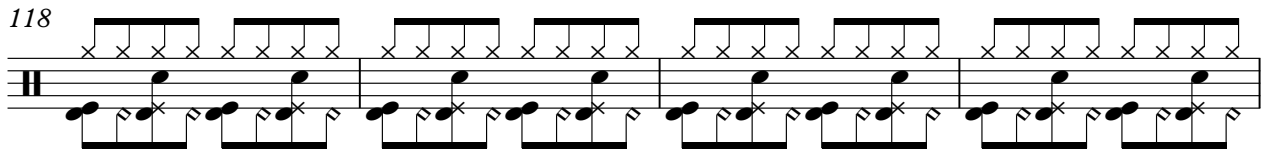

V.S.

DRUMS

122

# The Doobie Brothers - What A Fool Believes 1

## ACOU BASS

♩ = 120,000000

9

13

17

21

25

29

34

39

44

48

V.S.

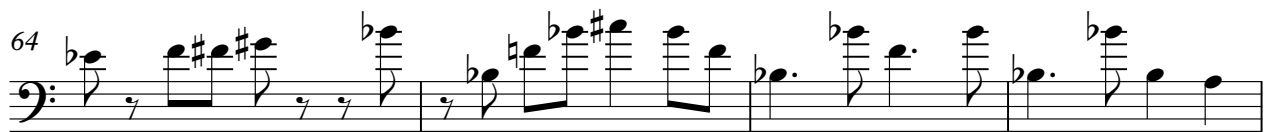
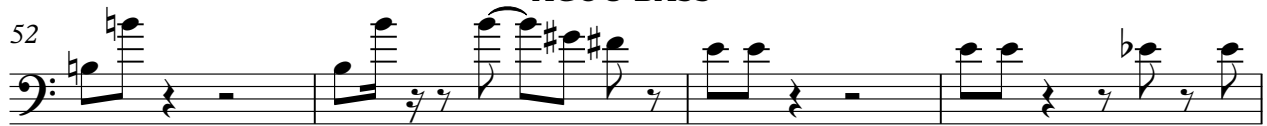

CHOIR AAH

The Doobie Brothers - What A Fool Believes 1

$\text{♩} = 120,000000$   
37

40

77

79

81

♩ = 120,000000

18

18

23

23

26

99

26

99

SYNBRASS

The Doobie Brothers - What A Fool Believes 1

♩ = 120,000000

5

8

10

12

14

16

18

20

22

24

V.S.

58

60

62

64

66

70

72

77

81

84

87

90

93

96

99

## SYNBASS

SLOWSTRIN

The Doobie Brothers - What A Fool Believes 1

♩ = 120,000000

40

44

48

53

57

22

83

87

92

96

100

V.S.

## SLOWSTRIN

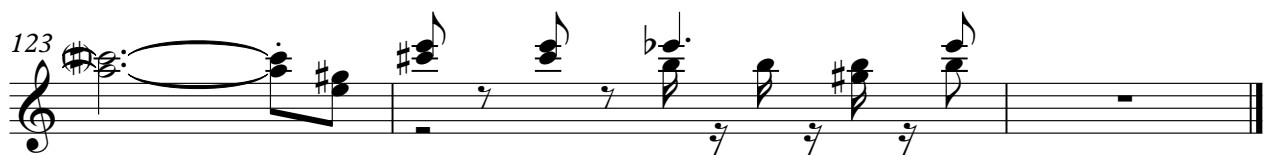
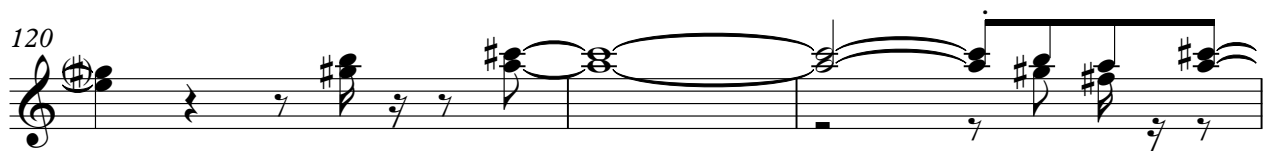
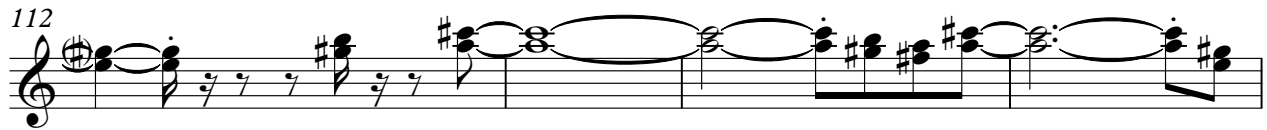
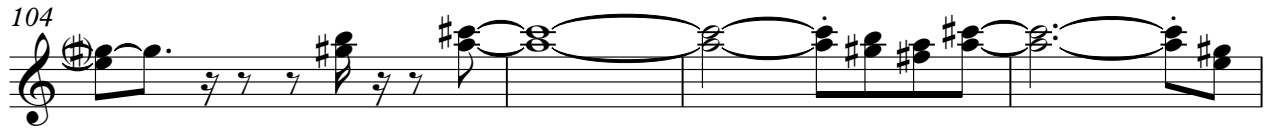

A.PIANO 2

The Doobie Brothers - What A Fool Believes 1

♩ = 120,000000

2

5

8

11

13

15

17

19

21

23

V.S.

49

52

55

57

59

61

63

65

68

70

V.S.

A.PIANO 2

