

The Doobie Brothers - What A Fool Believes 2

♩ = 122,000816

Alto Saxophone

Percussion

5-string Electric Bass

Alto

Rock Organ

Lead 1 (Square)

Pad 7 (Halo)

♩ = 122,000816

Viola

Solo

4

Perc.

Solo

6

Perc.

E. Bass

Lead 1

Solo

8

Perc.

E. Bass

Lead 1

Solo

10

Alto Sax.

Perc.

E. Bass

Lead 1

Solo

12

Alto Sax.

Perc.

E. Bass

Lead 1

Solo

14

Alto Sax.

Perc.

E. Bass

Lead 1

Solo

16

Alto Sax.

Perc.

E. Bass

Lead 1

Solo

18

Alto Sax. Perc. E. Bass Organ Lead 1 Solo

20

Alto Sax. Perc. E. Bass Organ Lead 1 Solo

22

Alto Sax.

Perc.

E. Bass

Organ

Lead 1

Solo

24

Alto Sax.

Perc.

E. Bass

Organ

Lead 1

Solo

26

Alto Sax. Perc. E. Bass Organ Lead 1 Vla. Solo

28

Alto Sax. Perc. E. Bass Organ Lead 1 Vla. Solo

30

Alto Sax. Perc. E. Bass Organ Lead 1 Vla. Solo

32

Alto Sax. Perc. E. Bass Organ Lead 1 Vla. Solo

34

Alto Sax.

Perc.

E. Bass

Organ

Lead 1

Vla.

Solo

36

Alto Sax.

Perc.

E. Bass

Solo

38

Alto Sax. Perc. E. Bass Lead 1 Pad 7 Vla. Solo

40

Alto Sax. Perc. E. Bass A. Lead 1 Pad 7 Vla. Solo

42

Alto Sax.

Perc.

E. Bass

A.

Lead 1

Pad 7

Vla.

Solo

Detailed description of the musical score: The score is for page 10, measures 42 and 43. It consists of eight staves. The Alto Sax staff (top) is in treble clef with a key signature of one sharp (F#) and a common time signature. It features a melodic line starting with a long slur over the first two measures, followed by a few notes in the third measure. The Percussion staff is in common time and features a complex rhythmic pattern with 'x' marks above the notes, indicating specific percussion sounds. The E. Bass staff is in bass clef with a key signature of one sharp (F#) and a common time signature, featuring a simple bass line. The A. staff is in treble clef with a key signature of one sharp (F#) and a common time signature, featuring a long slur over the first two measures. The Lead 1 staff is in treble clef with a key signature of one sharp (F#) and a common time signature, featuring a rhythmic pattern of eighth notes. The Pad 7 staff is in treble clef with a key signature of one sharp (F#) and a common time signature, featuring a rhythmic pattern of eighth notes. The Vla. staff is in bass clef with a key signature of one sharp (F#) and a common time signature, featuring a long slur over the first two measures. The Solo staff is in treble clef with a key signature of one sharp (F#) and a common time signature, featuring a rhythmic pattern of eighth notes.

44

Alto Sax.

Perc.

E. Bass

A.

Lead 1

Pad 7

Vla.

Solo

48

Alto Sax.

Perc.

E. Bass

A.

Lead 1

Pad 7

Vla.

Solo

50

Alto Sax.

Perc.

E. Bass

A.

Lead 1

Pad 7

Solo

52

Alto Sax.

Perc.

E. Bass

A.

Lead 1

Pad 7

Solo

54

Alto Sax.

Perc.

E. Bass

A.

Lead 1

Pad 7

Vla.

Solo

56

Alto Sax.

Perc.

E. Bass

A.

Lead 1

Pad 7

Vla.

Solo

58

Alto Sax.

Perc.

E. Bass

Lead 1

Vla.

Solo

60

Alto Sax.

Perc.

E. Bass

Lead 1

Vla.

Solo

62

Alto Sax.

Perc.

E. Bass

Lead 1

Vla.

Solo

64

Alto Sax.

Perc.

E. Bass

Lead 1

Vla.

Solo

66

Alto Sax.

Perc.

E. Bass

Organ

Lead 1

Vla.

Solo

68

Alto Sax.

Perc.

E. Bass

Organ

Lead 1

Vla.

Solo

70

Alto Sax.

Perc.

E. Bass

Organ

Lead 1

Vla.

Solo

72

Alto Sax.

Perc.

E. Bass

Organ

Lead 1

Vla.

Solo

74

Alto Sax.

Perc.

E. Bass

Vla.

Solo

76

Alto Sax. Perc. E. Bass Lead 1 Pad 7 Solo

78

Alto Sax. Perc. E. Bass Lead 1 Pad 7 Solo

79

Alto Sax.

Perc.

E. Bass

Lead 1

Pad 7

Vla.

Solo

80

Alto Sax.

Perc.

E. Bass

A.

Lead 1

Pad 7

Vla.

Solo

81

Alto Sax.

Perc.

E. Bass

A.

Lead 1

Pad 7

Vla.

Solo

82

Alto Sax. Perc. E. Bass A. Lead 1 Pad 7 Vla. Solo

83

Alto Sax. Perc. E. Bass A. Lead 1 Pad 7 Vla. Solo

84

Alto Sax. Perc. E. Bass A. Lead 1 Pad 7 Vla. Solo

Alto Sax. Perc. E. Bass A. Lead 1 Pad 7 Vla. Solo

88

Alto Sax.

Perc.

E. Bass

A.

Lead 1

Pad 7

Vla.

Solo

90

Alto Sax.

Perc.

E. Bass

A.

Lead 1

Pad 7

Solo

92

Alto Sax.

Perc.

E. Bass

A.

Lead 1

Pad 7

Vla.

Solo

3

94

Alto Sax. Perc. E. Bass A. Lead 1 Pad 7 Vla. Solo

Alto Sax. 

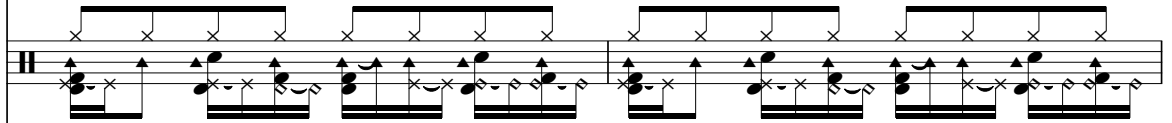
Perc. 

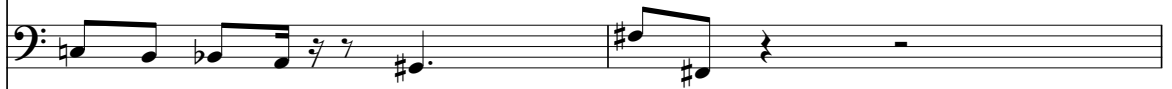
E. Bass 

A. 

Lead 1 

Pad 7 

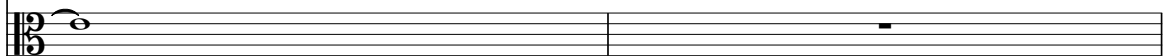
Vla. 

Solo 

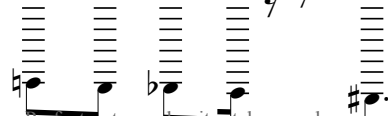

98

Alto Sax. Perc. E. Bass A. Lead 1 Pad 7 Vla. Solo

100

Alto Sax. Perc. E. Bass A. Lead 1 Pad 7 Vla. Solo

102

Alto Sax. Perc. E. Bass A. Lead 1 Pad 7 Vla. Solo

104

Alto Sax. 

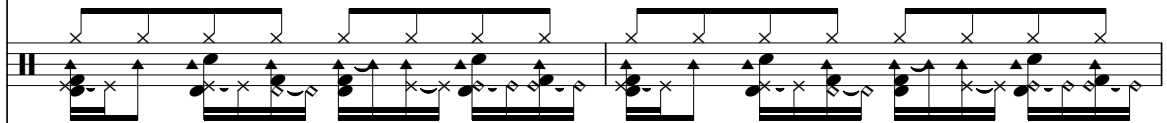
Perc. 

E. Bass 

A. 

Lead 1 

Pad 7 

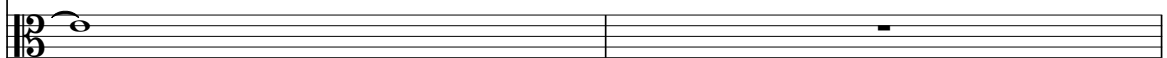
Vla. 

Solo 

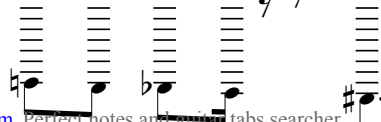

106

Alto Sax.

Perc.

E. Bass

A.

Lead 1

Pad 7

Vla.

Solo

108

Alto Sax.

Perc.

E. Bass

A.

Lead 1

Pad 7

Vla.

Solo

The Doobie Brothers - What A Fool Believes 2

Alto Saxophone

♩ = 122,000816

9

13

17

21

25

30

35

39

44

48

V.S.

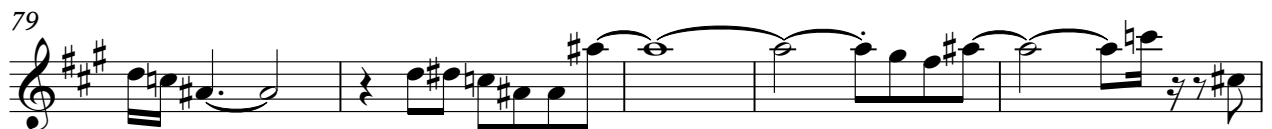

97

101

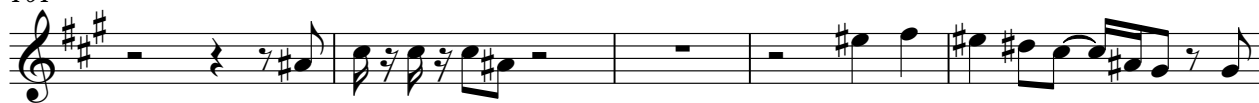

106

The Doobie Brothers - What A Fool Believes 2

Percussion

♩ = 122,000816

5

7

9

11

13

15

17

19

21

V.S.

Percussion

23

25

27

29

31

33

35

37

39

41

43

45

47

Measure 47: Continues the rhythmic sequence with 'x' marks and a complex note pattern.

49

Measure 49: Continues the rhythmic sequence with 'x' marks and a complex note pattern.

51

Measure 51: Continues the rhythmic sequence with 'x' marks and a complex note pattern.

53

Measure 53: Continues the rhythmic sequence with 'x' marks and a complex note pattern.

55

Measure 55: Continues the rhythmic sequence with 'x' marks and a complex note pattern.

57

Measure 57: Continues the rhythmic sequence with 'x' marks and a complex note pattern.

59

Measure 59: Continues the rhythmic sequence with 'x' marks and a complex note pattern.

61

Measure 61: Continues the rhythmic sequence with 'x' marks and a complex note pattern.

V.S.

80

81

82

83

84

86

88

90

92

94

V.S.

96

98

100

102

104

106

108

The Doobie Brothers - What A Fool Believes 2

5-string Electric Bass

♩ = 122,000816

5

10

15

19

23

27

32

37

42

47

V.S.

51

56

61

65

70

75

80

84

88

92

97

102

106

The Doobie Brothers - What A Fool Believes 2

Alto

♩ = 122,000816

40

44

48

52

56

23

82

86

90

94

98

V.S.

2

Alto

102

106

108

Rock Organ

The Doobie Brothers - What A Fool Believes 2

♩ = 122,000816

18

18

23

28

33

31

68

72

37

The Doobie Brothers - What A Fool Believes 2

Lead 1 (Square)

♩ = 122,000816

6

9

11

13

15

17

19

21

23

25

V.S.

Lead 1 (Square)

28

31

34

40

43

45

48

51

53

56

59

61

63

65

68

71

77

81

83

85

V.S.

88

91

93

96

99

101

104

107

The Doobie Brothers - What A Fool Believes 2

Pad 7 (Halo)

♩ = 122,000816

37

40

43

46

49

52

55

57

19

103

106

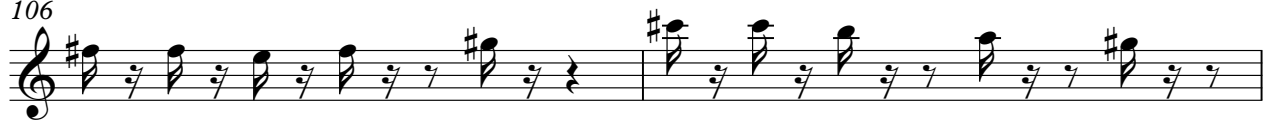

108

The Doobie Brothers - What A Fool Believes 2

Viola

♩ = 122,000816

26

33

3

43

47

4

54

58

66

75

4

85

87

4

Detailed description of the musical score: The score is for a Viola part in 4/4 time. It begins with a tempo marking of ♩ = 122,000816. The key signature has one sharp (F#). The score is divided into measures, with measure numbers 26, 33, 43, 47, 54, 58, 66, 75, 85, and 87 indicated. Measure 26 contains a whole rest. Measures 27-32 show chords with stems. Measure 33 starts with a chord, followed by a whole rest for 3 measures. Measure 43 begins with a chord and a melodic line. Measure 47 contains a melodic line with a 4-measure rest. Measure 54 continues the melodic line. Measure 58 features chords and a melodic line. Measure 66 consists of four measures of chords. Measure 75 starts with a 4-measure rest, followed by chords and a melodic line. Measure 85 continues the melodic line. Measure 87 contains a melodic line with a 4-measure rest.

93

97

101

105

2

The Doobie Brothers - What A Fool Believes 2

Solo

♩ = 122,000816

2

5

7

9

11

13

15

17

19

21

V.S.

23

25

27

This section contains the first three staves of musical notation. The first staff (measures 23-24) features a complex sequence of chords and melodic lines. The second staff (measures 25-26) continues this sequence with similar harmonic structures. The third staff (measures 27-30) shows a continuation of the piece, with some changes in the bass line and chord voicings.

30

33

36

This section contains two staves of musical notation. The first staff (measures 33-36) shows a continuation of the harmonic and melodic development. The second staff (measures 36-39) features more complex chordal structures and melodic lines.

39

42

44

47

50

53

56

59

61

63

65

68

71

74

V.S.

76

79

82

85

88

91

94

97

100

103

106

