

The Doors - riders o

♩ = 100,000000

Bass Drum

Pedal Hi Hat

Ride Cymbal 1

Bass

Rain

Thunder

10

Bass Drum

Pedal Hi Hat

Ride Cymbal 1

Bass

Rhoades

Rain

Thunder

Bass Drum

Alternate Ride

Pedal Hi Hat

Ride Cymbal 1

Bass

Rhoades

Rain

Bass Drum

Alternate Ride

Pedal Hi Hat

Ride Cymbal 1

Bass

Rhoades

Rain

Thunder

22

Bass Drum

Pedal Hi Hat

Snare and Toms

Ride Cymbal 1

Guitar

Bass

Rhoades

Melody

Rain

Thunder

26

Bass Drum

Alternate Ride

Pedal Hi Hat

Snare and Toms

Ride Cymbal 1

Guitar

Bass

Rhoades

Melody

Rain

30

Bass Drum

Alternate Ride

Pedal Hi Hat

Snare and Toms

Ride Cymbal 1

Guitar

Bass

Rhoades

Melody

Rain

34

Bass Drum

Pedal Hi Hat

Snare and Toms

Crash Cymbal

Ride Cymbal 1

Guitar

Bass

Rhoades

Melody

Rain

37

Bass Drum

Pedal Hi Hat

Snare and Toms

Crash Cymbal

Ride Cymbal 1

Guitar

Bass

Rhoades

Melody

Rain

46

Bass Drum

Pedal Hi Hat

Snare and Toms

Crash Cymbal

Ride Cymbal 1

Guitar

Bass

Rhoades

Melody

Rain

49

Bass Drum

Pedal Hi Hat

Snare and Toms

Ride Cymbal 1

Guitar

Bass

Rhoades

Rain

52

Bass Drum

Alternate Ride

Pedal Hi Hat

Snare and Toms

Ride Cymbal 1

Guitar

Bass

Rhoades

Rain

Thunder

55

Bass Drum

Alternate Ride

Pedal Hi Hat

Snare and Toms

Crash Cymbal

Ride Cymbal 1

Guitar

Bass

Rhoades

Rain

Thunder

59

Bass Drum

Pedal Hi Hat

Snare and Toms

Ride Cymbal 1

Guitar

Bass

Rhoades

Melody

Rain

Thunder

62

Bass Drum

Pedal Hi Hat

Snare and Toms

Ride Cymbal 1

Guitar

Bass

Rhoades

Melody

Rain

Thunder

71

Bass Drum

Pedal Hi Hat

Snare and Toms

Crash Cymbal

Ride Cymbal 1

Guitar

Bass

Rhoades

Melody

Rain

74

Bass Drum

Pedal Hi Hat

Snare and Toms

Ride Cymbal 1

Bass

Rhoades

Rain

78

Bass Drum

Pedal Hi Hat

Snare and Toms

Ride Cymbal 1

Bass

Rhoades

Rain

82

Bass Drum

Pedal Hi Hat

Snare and Toms

Ride Cymbal 1

Bass

Rhoades

Rain

86

Bass Drum

Pedal Hi Hat

Snare and Toms

Ride Cymbal 1

Bass

Rhoades

Rain

90

Bass Drum

Pedal Hi Hat

Snare and Toms

Ride Cymbal 1

Bass

Rhoades

Rain

Thunder

93

Bass Drum

Pedal Hi Hat

Snare and Toms

Ride Cymbal 1

Bass

Rhoades

Rain

Thunder

96

Bass Drum

Pedal Hi Hat

Snare and Toms

Ride Cymbal 1

Bass

Rhoades

Rain

99

Bass Drum

Pedal Hi Hat

Snare and Toms

Ride Cymbal 1

Bass

Rhoades

Rain

Thunder

102

Bass Drum

Pedal Hi Hat

Snare and Toms

Ride Cymbal 1

Bass

Rhoades

Rain

Thunder

104

♩ = 86,000053    ♩ = 75,000000    ♩ = 63,000008

Bass Drum

Pedal Hi Hat

Snare and Toms

Ride Cymbal 1

Bass

Rhoades

Rain

Thunder

109 ♩ = 100,000000

Bass Drum

Snare and Toms

Ride Cymbal 1

Guitar

Bass

Rhoades

Rain

Thunder

113

Bass Drum

Snare and Toms

Ride Cymbal 1

Guitar

Bass

Rhoades

Rain

117

This musical score is arranged vertically with the following parts from top to bottom:

**Other Instruments Section (Measures 120-122):**

123

Bass Drum

Alternate Ride

Pedal Hi Hat

Snare and Toms

Crash Cymbal

Ride Cymbal 1

Guitar

Bass

Rhoades

Melody

Rain

Thunder

129

Bass Drum

Pedal Hi Hat

Snare and Toms

Ride Cymbal 1

Guitar

Bass

Rhoades

Melody

Rain

Thunder

132

Bass Drum

Pedal Hi Hat

Snare and Toms

Ride Cymbal 1

Guitar

Bass

Rhoades

Rain

135

Bass Drum

Pedal Hi Hat

Snare and Toms

Ride Cymbal 1

Guitar

Bass

Rhoades

Rain

Thunder

139

Bass Drum

Pedal Hi Hat

Snare and Toms

Ride Cymbal 1

Guitar

Bass

Rhoades

Rain

Thunder

142

Bass Drum

Pedal Hi Hat

Snare and Toms

Ride Cymbal 1

Guitar

Bass

Rhoades

Rain

Thunder

145

Bass Drum

Pedal Hi Hat

Snare and Toms

Ride Cymbal 1

Guitar

Bass

Rhoades

Rain

Thunder

148

Bass Drum

Pedal Hi Hat

Snare and Toms

Ride Cymbal 1

Bass

Rhoades

Rain

Thunder

151

Bass Drum

Pedal Hi Hat

Snare and Toms

Ride Cymbal 1

Bass

Rhoades

Rain

154

Bass Drum

Pedal Hi Hat

Snare and Toms

Ride Cymbal 1

Bass

Rhoades

Rain

157

Bass Drum

Pedal Hi Hat

Snare and Toms

Ride Cymbal 1

Bass

Rhoades

Rain

Thunder

Bass Drum

Pedal Hi Hat

Snare and Toms

Ride Cymbal 1

Bass

Rhoades

Rain

Thunder

Bass

Rhoades

Rain

Thunder

Rain

Bass Drum

The Doors - riders o

♩ = 100,000000  
8

14

20

27

34

39

45

52

59

66

V.S.

Bass Drum

72

78

85

92

98

104

♩ = 86,000053 = 75,000000 = 100,000000

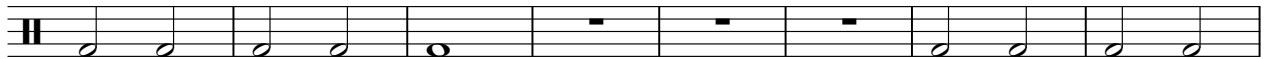

112

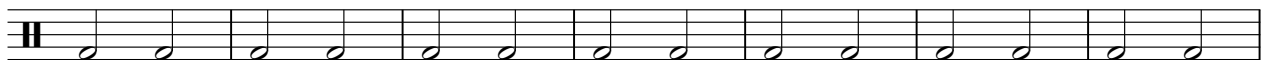

119

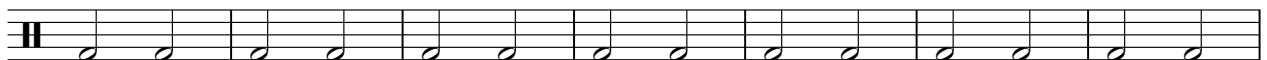

126

132

139

146

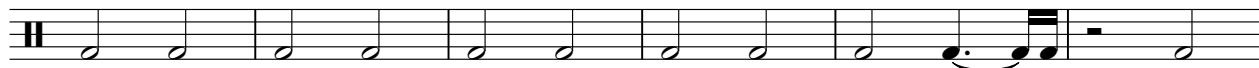

152

158

162 ♩ = 82,000038 ♩ = 77,000076 ♩ = 60,000000 ♩ = 100,000000

**22**

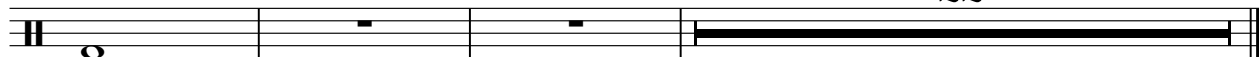

Alternate Ride

The Doors - riders o

♩ = 100,000000

15 9

28 2 6

40 2 6

52 2 8

66 2 35

106 ♩ = 86,000038 ♩ = 77,000076 ♩ = 60,000000 ♩ = 100,000000 13

124 2 35

162 ♩ = 82,000038 ♩ = 77,000076 ♩ = 60,000000 ♩ = 100,000000 22

Pedal Hi Hat

The Doors - riders o

♩ = 100,000000

8

14

20

26

34

40

48

55

62

66

Pedal Hi Hat

72

78

84

90

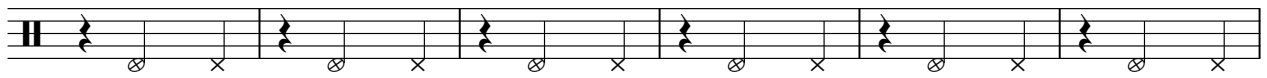

96

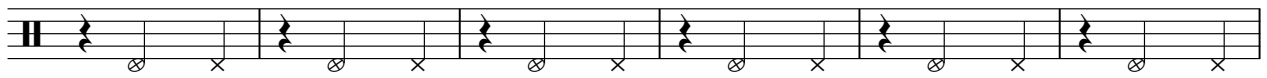

102

♩ = 86,000053 ♩ = 75,000000

109 ♩ = 100,000000

124

131

137

143

149

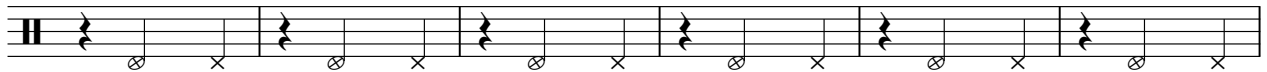

155

160

♩ = 82,000038 ♩ = 77,000076 = 60,0000000000

22

# The Doors - riders o

## Snare and Toms

♩ = 100,000000

23

28

32

37

41

45

51

56

61

66

V.S.

2

### Snare and Toms

70

75

81

87

93

99

105

♩ = 86,000053 = 75,000000 = 100,000000

112

118

123

127

132

138

144

150

156

161

$\text{♩} = 82,000038 \text{ ♩} = 77,000076 = 60,000000,000000$

**22**

Crash Cymbal

The Doors - riders o

♩ = 100,000000

**33** **4**

41

**3** **11** **7**

66

73

♩ = 86,000053 ♩ = 75,000000 ♩ = 100,000000

**33** **13**

123

129

♩ = 82,000038 ♩ = 77,000000 ♩ = 100,000000

**33** **22**

Ride Cymbal 1

The Doors - riders o

♩ = 100,000000

8

12

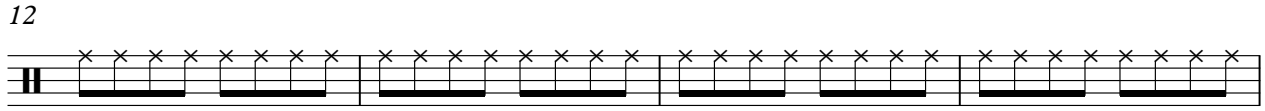

16

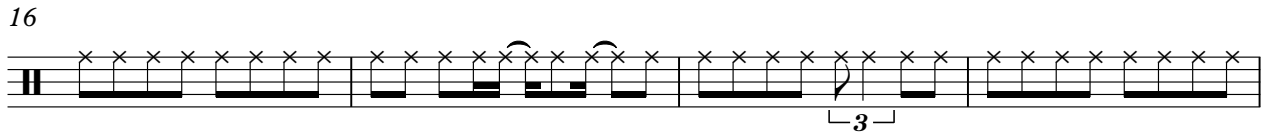

20

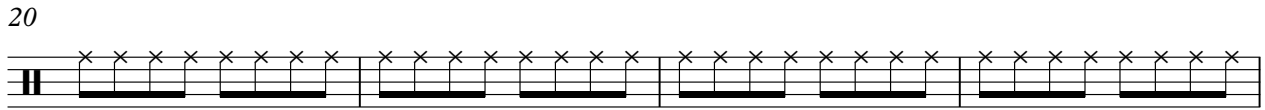

24

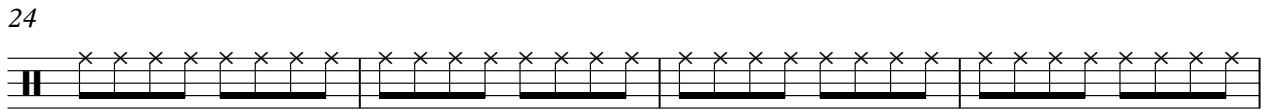

28

2

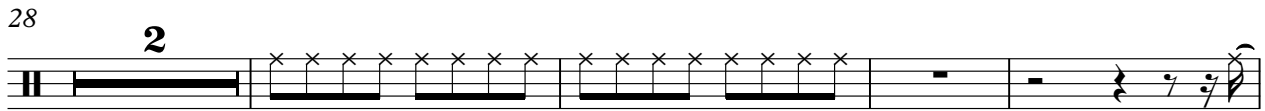

34

3

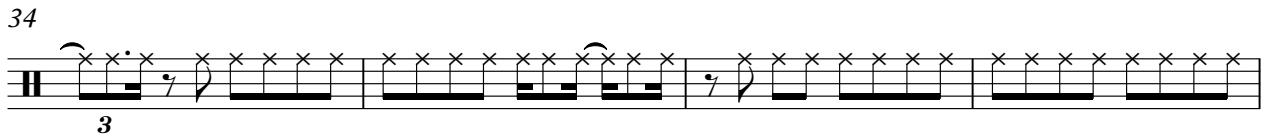

38

3

2

42

2

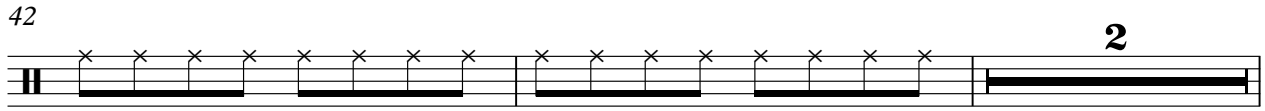

2

# Ride Cymbal 1

46

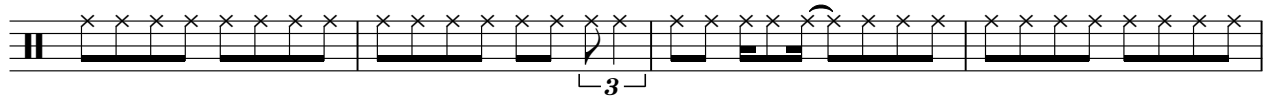

50

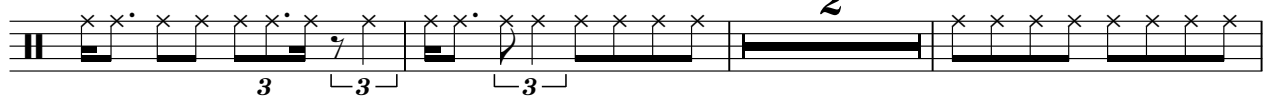

55

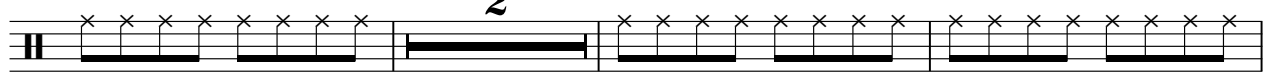

60

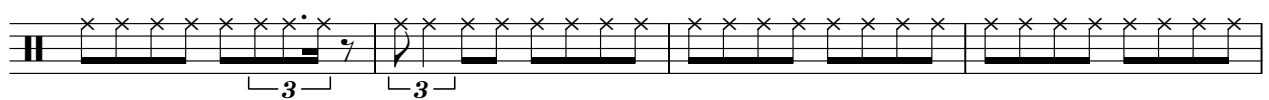

64

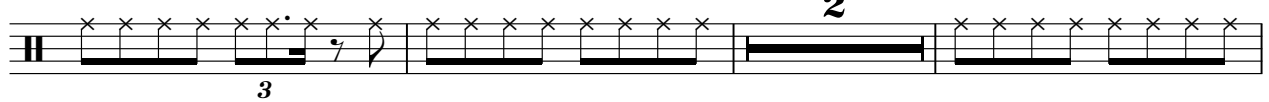

69

74

78

82

86

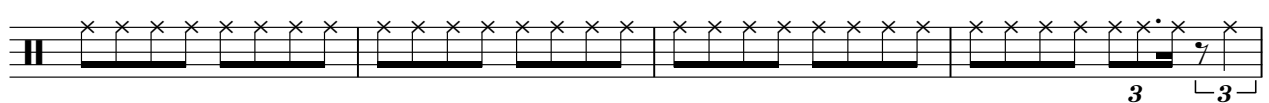

Ride Cymbal 1

90

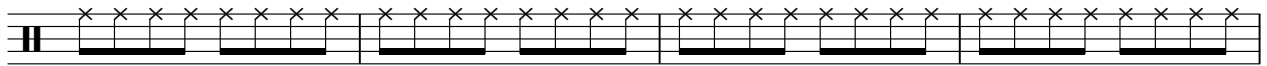

94

98

102

106 ♩ = 86,000053 = 75,000000 = 100,000000

112

116

120

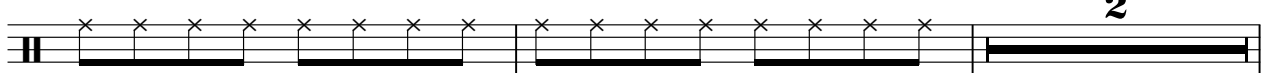

124

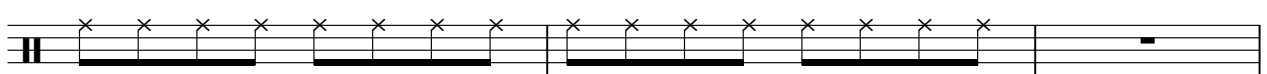

Ride Cymbal 1

127

131

135

139

143

147

151

155

159

162 ♩ = 82,000038 ♩ = 77,000076 ♩ = 60,000000 ♩ = 100,000000

The Doors - riders o

Guitar

♩ = 100,000000

24

29

36

39

42

45

48

51

54

123

126

129

131

134

137

140

143

146

162

$\text{♩} = 82,000038$   $\text{♩} = 77,000076$   $\text{♩} = 60,000000$   $\text{♩} = 100,000000$

# The Doors - riders o

Bass

♩ = 100,000000

8

12

15

18

22

26

29

32

35

38

V.S.

Measures 55-58: Continuation of the triplet patterns.

Measures 59-61: Further development of the triplet patterns.

Measures 62-64: Continuation of the triplet patterns.

Measures 65-67: Continuation of the triplet patterns.

Measures 68-70: Continuation of the triplet patterns.

144

147

150

153

156

159

162 ♩ = 82,000038 ♩ = 77,000076 ♩ = 60,000000 ♩ = 100,000000

22

♩ = 100,000000

11

15

18

21

24

27

31

Detailed description of the musical score: The score is written in 4/4 time with a tempo marking of 100,000000. It begins with a piano introduction (measures 11-18) featuring a complex, repetitive melodic line with many triplets. The piano part is written in both treble and bass clefs. The guitar solo section (measures 19-31) is written in a single treble clef and continues the complex melodic line with many triplets. The score is divided into systems of four measures each, with measure numbers 11, 15, 18, 21, 24, 27, and 31 indicating the start of each system.

35

38

41

45

48

51

54

58

61

64

67

71

74

78

82

V.S.

86

90

92

95

97

99

101

103

105

♩ = 86,000053    ♩ = 75,000000    ♩ = 63,000000    ♩ = 100,000000

110

113

116

119

122

125

128

V.S.

- Staff 2 (135):** Shows a complex rhythmic pattern with multiple triplets and slurs.
- Staff 4 (142):** Contains several triplets and slurs, indicating a fast, intricate passage.
- Staff 10 (157):** Shows a complex rhythmic pattern with multiple triplets and slurs, indicating a fast, intricate passage.

159

161

$\text{♩} = 82,000038$

163  $\text{♩} = 77,000076$   $\text{♩} = 60,000000$   $\text{♩} = 100,000000$  **22**

The Doors - riders o

Melody

♩ = 100,000000

23

28

33

37

42

47

64

69

74

32

9

♩ = 86,000053 ♩ = 75,000000 ♩ = 100,000000

2

Melody

118

123

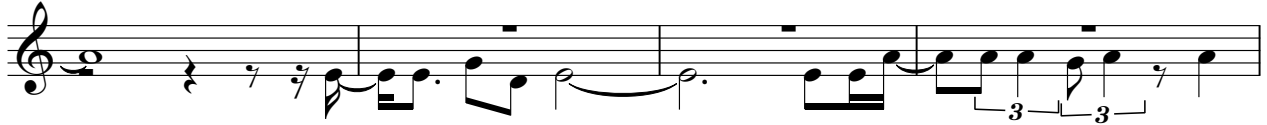

127

32

162

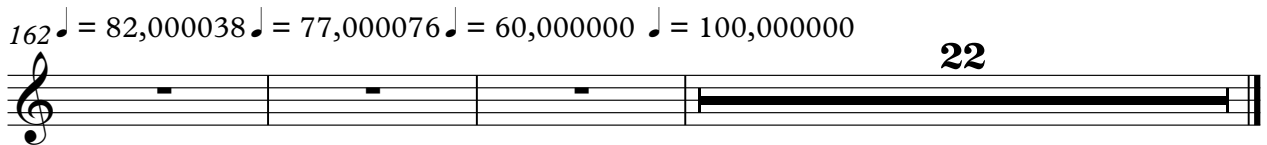

22

$\text{♩} = 82,000038$   $\text{♩} = 77,000076$   $\text{♩} = 60,000000$   $\text{♩} = 100,000000$

Rain

The Doors - riders o

♩ = 100,000000

7

15

24

33

42

51

60

69

77

V.S.

86

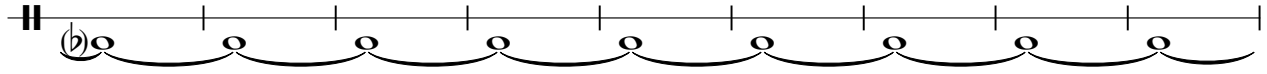

95

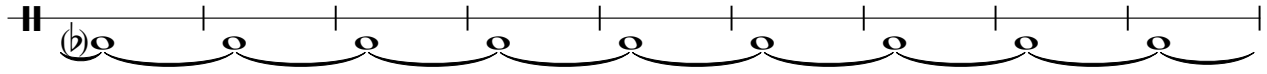

104

$\text{♩} = 86,000053$   $\text{♩} = 75,000000$   $\text{♩} = 100,000000$

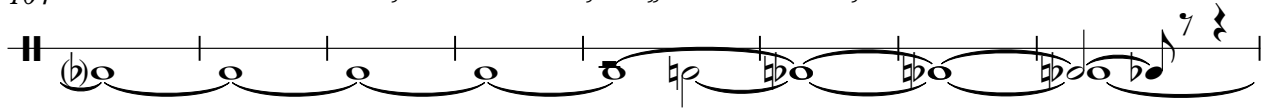

112

121

130

139

148

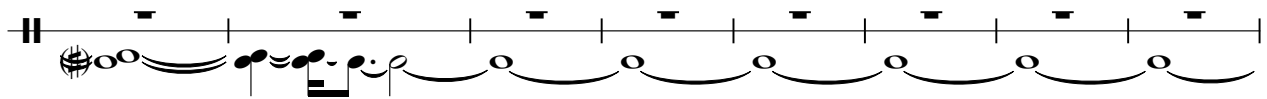

156

$\text{♩} = 82,000038$   $\text{♩} = 77,000000$

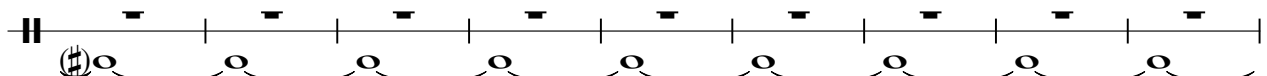

165  $\text{♩} = 100,000000$

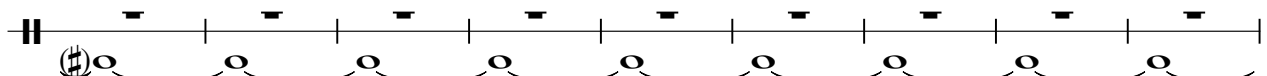

Rain

174

181

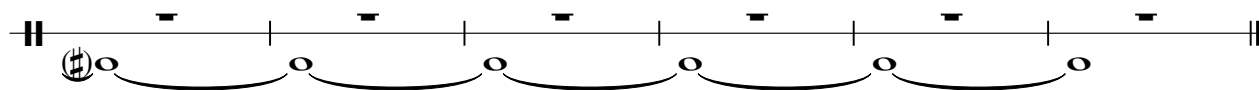

♩ = 100,000000

6 10

21 29

55

63 27 7

101 ♩ = 86,000053 ♩ = 75,000000 ♩ = 82,000038 ♩ = 77,000076

109 ♩ = 100,000000 8

124 4 6

138 3

147 7

158 ♩ = 82,000038 ♩ = 77,000076

2

# Thunder

164 ♩ = 60,000000 ♩ = 100,000000
