

The Doors - Riders on the Storm

0.0"
1.1,00
Riders on the Storm
♩ = 100,000000

Rain

Thunder

8

Bass Drum

Pedal Hi Hat

Ride Cymbal 1

Bass

Rain

Thunder

12

Bass Drum

Pedal Hi Hat

Ride Cymbal 1

Bass

Rhodes

Rain

15

Bass Drum

Alternate Ride

Pedal Hi Hat

Ride Cymbal 1

Bass

Rhodes

Rain

Measures 15-17. The score includes parts for Bass Drum, Alternate Ride, Pedal Hi Hat, Ride Cymbal 1, Bass, Rhodes, and Rain. The Rhodes part features a complex triplet pattern in the right hand. The Rain part is a continuous low-frequency sound represented by a line with circles.

18

Bass Drum

Alternate Ride

Pedal Hi Hat

Ride Cymbal 1

Bass

Rhodes

Rain

Measures 18-20. The score includes parts for Bass Drum, Alternate Ride, Pedal Hi Hat, Ride Cymbal 1, Bass, Rhodes, and Rain. The Rhodes part features a complex triplet pattern in the right hand. The Rain part is a continuous low-frequency sound represented by a line with circles.

21

Bass Drum

Pedal Hi Hat

Ride Cymbal 1

Bass

Rhodes

Rain

24

Melody

Bass Drum

Pedal Hi Hat

Snare and Toms

Ride Cymbal 1

Guitar

Bass

Rhodes

Rain

Melody

Bass Drum

Alternate Ride

Pedal Hi Hat

Snare and Toms

Ride Cymbal 1

Guitar

Bass

Rhodes

Rain

30

Melody

Bass Drum

Alternate Ride

Pedal Hi Hat

Snare and Toms

Ride Cymbal 1

Guitar

Bass

Rhodes

Rain

Melody

Bass Drum

Alternate Ride

Pedal Hi Hat

Snare and Toms

Crash Cymbal

Ride Cymbal 1

Guitar

Bass

Rhodes

Rain

36

Melody

Bass Drum

Pedal Hi Hat

Snare and Toms

Ride Cymbal 1

Guitar

Bass

Rhodes

Melody

Bass Drum

Pedal Hi Hat

Snare and Toms

Crash Cymbal

Ride Cymbal 1

Guitar

Bass

Rhodes

40

Melody

Bass Drum

Alternate Ride

Snare and Toms

Crash Cymbal

Guitar

Bass

Rhodes

42

Melody

Bass Drum

Pedal Hi Hat

Snare and Toms

Ride Cymbal 1

Guitar

Bass

Rhodes

Melody

Bass Drum

Alternate Ride

Pedal Hi Hat

Snare and Toms

Crash Cymbal

Ride Cymbal 1

Guitar

Bass

Rhodes

47

Melody

Bass Drum

Pedal Hi Hat

Snare and Toms

Ride Cymbal 1

Guitar

Bass

Rhodes

50

Bass Drum

Alternate Ride

Pedal Hi Hat

Snare and Toms

Ride Cymbal 1

Guitar

Bass

Rhodes

Bass Drum

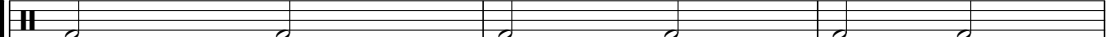

Alternate Ride

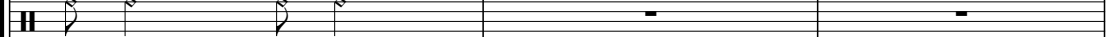

Pedal Hi Hat

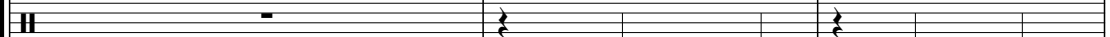

Snare and Toms

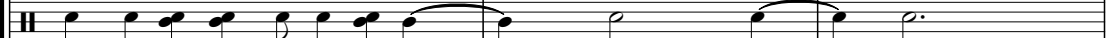

Ride Cymbal 1

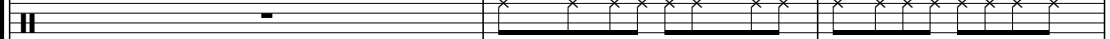

Guitar

Bass

Rhodes

Bass Drum

Alternate Ride

Pedal Hi Hat

Snare and Toms

Crash Cymbal

Ride Cymbal 1

Guitar

Bass

Rhodes

64

Melody

Bass Drum

Pedal Hi Hat

Snare and Toms

Ride Cymbal 1

Guitar

Bass

Rhodes

66

Melody

Bass Drum

Alternate Ride

Snare and Toms

Crash Cymbal

Guitar

Bass

Rhodes

Detailed description of the musical score: The score is divided into two systems, measures 64-65 and 66-67. The first system (measures 64-65) includes parts for Melody (bass clef), Bass Drum, Pedal Hi Hat, Snare and Toms, Ride Cymbal 1, Guitar, Bass, and Rhodes. The second system (measures 66-67) includes parts for Melody (bass clef), Bass Drum, Alternate Ride, Snare and Toms, Crash Cymbal, Guitar, Bass, and Rhodes. The score features various musical notations including triplets (marked with '3'), slurs, and dynamic markings. The Rhodes part is written in a grand staff (treble and bass clefs). A double bar line is present between the two systems.

68

Melody

Bass Drum

Alternate Ride

Pedal Hi Hat

Snare and Toms

Crash Cymbal

Ride Cymbal 1

Guitar

Bass

Rhodes

71

Melody

Bass Drum

Pedal Hi Hat

Snare and Toms

Crash Cymbal

Ride Cymbal 1

Guitar

Bass

Rhodes

73

Melody

Bass Drum

Pedal Hi Hat

Snare and Toms

Ride Cymbal 1

Guitar

Bass

Rhodes

76

Bass Drum

Pedal Hi Hat

Snare and Toms

Ride Cymbal 1

Bass

Rhodes

79

Bass Drum

Pedal Hi Hat

Snare and Toms

Ride Cymbal 1

Bass

Rhodes

83

Bass Drum

Pedal Hi Hat

Snare and Toms

Ride Cymbal 1

Bass

Rhodes

86

Bass Drum

Pedal Hi Hat

Snare and Toms

Ride Cymbal 1

Bass

Rhodes

89

Bass Drum

Pedal Hi Hat

Snare and Toms

Ride Cymbal 1

Bass

Rhodes

92

Bass Drum

Pedal Hi Hat

Snare and Toms

Ride Cymbal 1

Bass

Rhodes

95

Bass Drum

Pedal Hi Hat

Snare and Toms

Ride Cymbal 1

Bass

Rhodes

97

Bass Drum

Pedal Hi Hat

Snare and Toms

Ride Cymbal 1

Bass

Rhodes

99

Bass Drum

Pedal Hi Hat

Snare and Toms

Ride Cymbal 1

Bass

Rhodes

101

Bass Drum

Pedal Hi Hat

Snare and Toms

Ride Cymbal 1

Bass

Rhodes

103

Bass Drum

Pedal Hi Hat

Snare and Toms

Ride Cymbal 1

Bass

Rhodes

105

♩ = 86,000053 ♩ = 75,000000 ♩ = 60,000008 ♩ = 100,000000

Bass Drum

Snare and Toms

Ride Cymbal 1

Bass

Rhodes

♩ = 86,000053 ♩ = 75,000000 ♩ = 60,000008 ♩ = 100,000000

110

Bass Drum

Snare and Toms

Ride Cymbal 1

Guitar

Bass

Rhodes

113

Bass Drum

Snare and Toms

Ride Cymbal 1

Guitar

Bass

Rhodes

116

Melody

Bass Drum

Pedal Hi Hat

Snare and Toms

Ride Cymbal 1

Guitar

Bass

Rhodes

Melody

Bass Drum

Pedal Hi Hat

Snare and Toms

Ride Cymbal 1

Guitar

Bass

Rhodes

121

Melody

Melody staff in bass clef. It begins with a measure containing a triplet of eighth notes. The second measure contains a slur over the final two notes of the triplet.

Bass Drum

Alternate Ride

Pedal Hi Hat

Snare and Toms

Crash Cymbal

Ride Cymbal 1

Guitar

Bass

Bass staff in bass clef with a melodic line and triplets.

Rhodes

123

Melody

Bass Drum

Alternate Ride

Pedal Hi Hat

Snare and Toms

Crash Cymbal

Ride Cymbal 1

Guitar

Bass

Rhodes

125

Melody

Bass Drum

Alternate Ride

Pedal Hi Hat

Snare and Toms

Crash Cymbal

Ride Cymbal 1

Guitar

Bass

Rhodes

Detailed description of the musical score: The score is for a drum set and three melodic instruments. It is divided into two measures. The drum set includes Bass Drum, Alternate Ride, Pedal Hi Hat, Snare and Toms, Crash Cymbal, and Ride Cymbal 1. The melodic instruments are Melody (bass clef), Guitar (treble clef), Bass (bass clef), and Rhodes (treble clef). The score features various rhythmic patterns, including triplets and sixteenth notes.

127

Melody

Bass Drum

Pedal Hi Hat

Snare and Toms

Crash Cymbal

Ride Cymbal 1

Guitar

Bass

Rhodes

129

Melody

Bass Drum

Pedal Hi Hat

Snare and Toms

Ride Cymbal 1

Guitar

Bass

Rhodes

131

Bass Drum

Pedal Hi Hat

Snare and Toms

Ride Cymbal 1

Guitar

Bass

Rhodes

134

Bass Drum

Pedal Hi Hat

Snare and Toms

Ride Cymbal 1

Guitar

Bass

Rhodes

137

Bass Drum

Pedal Hi Hat

Snare and Toms

Ride Cymbal 1

Guitar

Bass

Rhodes

140

Bass Drum

Pedal Hi Hat

Snare and Toms

Ride Cymbal 1

Guitar

Bass

Rhodes

143

Bass Drum

Pedal Hi Hat

Snare and Toms

Ride Cymbal 1

Guitar

Bass

Rhodes

146

Bass Drum

Pedal Hi Hat

Snare and Toms

Ride Cymbal 1

Guitar

Bass

Rhodes

148

Bass Drum

Pedal Hi Hat

Snare and Toms

Ride Cymbal 1

Bass

Rhodes

151

Bass Drum

Pedal Hi Hat

Snare and Toms

Ride Cymbal 1

Bass

Rhodes

153

Bass Drum

Pedal Hi Hat

Snare and Toms

Ride Cymbal 1

Bass

Rhodes

155

Bass Drum

Pedal Hi Hat

Snare and Toms

Ride Cymbal 1

Bass

Rhodes

158

Bass Drum

Pedal Hi Hat

Snare and Toms

Ride Cymbal 1

Bass

Rhodes

160

Bass Drum

Pedal Hi Hat

Snare and Toms

Ride Cymbal 1

Bass

Rhodes

162 ♩ = 82,000038 ♩ = 76,999977 ♩ = 60,000000 ♩ = 100,000000

Bass Drum

Snare and Toms

Ride Cymbal 1

Bass

Rhodes

♩ = 82,000038 ♩ = 76,999977 ♩ = 60,000000 ♩ = 100,000000

The Doors - Riders on the Storm

Melody

♩ = 100,000000

23

28

33

37

41

46

13

62

67

72

32

106 ♩ = 86,000053 ♩ = 75,000000 ♩ = 60,000008 ♩ = 100,000000

9

2

Melody

118

123

127

130

32

$\text{♪} = 82,000038$ $\text{♪} = 76,999977$ $\text{♪} = 60,000000$ $\text{♪} = 100,000000$

The Doors - Riders on the Storm

Bass Drum

♩ = 100,000000
8

14

20

27

34

39

45

52

59

66

V.S.

Bass Drum

72

78

85

92

98

104

♩ = 86,000053 = 75,000,000000 100,000000

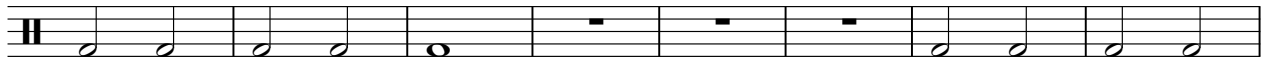

112

119

126

132

139

146

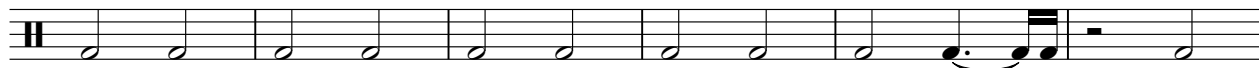

152

158

161

♪ = 82,000038 ♩ = 76,999977 ♩ = 60,000000 ♩ = 100,000000

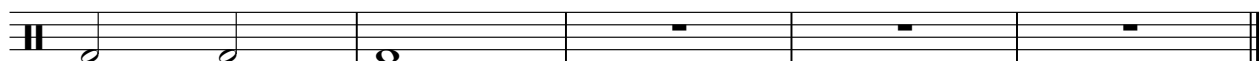

The Doors - Riders on the Storm

Alternate Ride

♩ = 100,000000

15 **9**

28

40

52

66

106

♩ = 86,000038 ♩ = 75,000000 ♩ = 68,999973 ♩ = 100,000000

13

124

162

♩ = 82,000038 ♩ = 76,999977 ♩ = 60,000000 ♩ = 100,000000

The Doors - Riders on the Storm

Pedal Hi Hat

♩ = 100,000000

8

14

20

26

2 2

34

40

2 2

48

2

55

2

62

66

2 2

Pedal Hi Hat

72

78

84

90

96

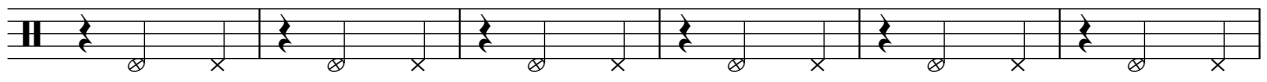

102

♩ = 86,000053 ♩ = 75,000000

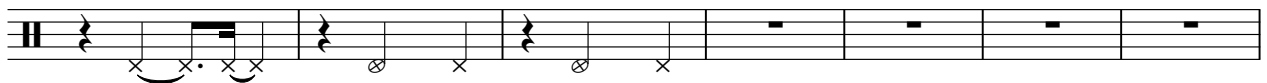

109 ♩ = 100,000000

9

2

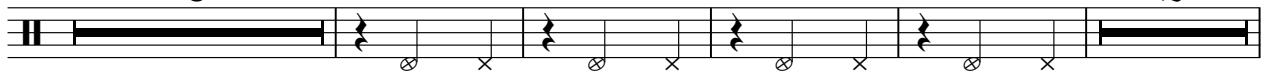

124

2

131

137

143

149

155

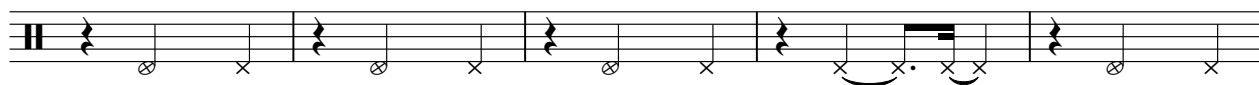

160

♩ = 82,000038 ♩ = 76,999977 ♩ = 60,000000 ♩ = 100,000000

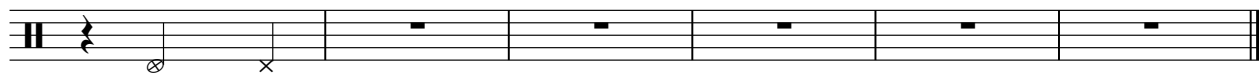

The Doors - Riders on the Storm

Snare and Toms

♩ = 100,000000

23

28

32

37

41

45

51

56

61

66

V.S.

2

Snare and Toms

70

75

81

87

93

99

105

♩ = 86,000053 = 75,000000 = 100,000000

112

118

123

127

132

138

144

150

156

160

♩ = 82,000038 ♩ = 76,999977 ♩ = 60,000000 ♩ = 100,000000

Crash Cymbal

The Doors - Riders on the Storm

♩ = 100,000000

33 **4**

41

3 **11** **7**

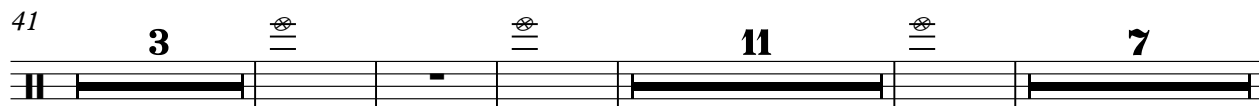

66

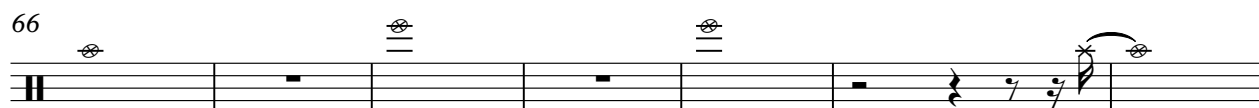

73

♩ = 86,000053 ♩ = 75,000000 ♩ = 100,000000

33 **13**

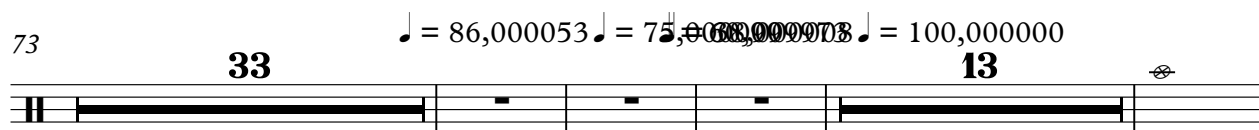

123

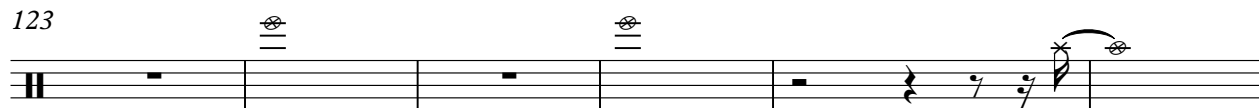

129

♩ = 82,000038 ♩ = 76,999977 ♩ = 60,000000 ♩ = 100,000000

33

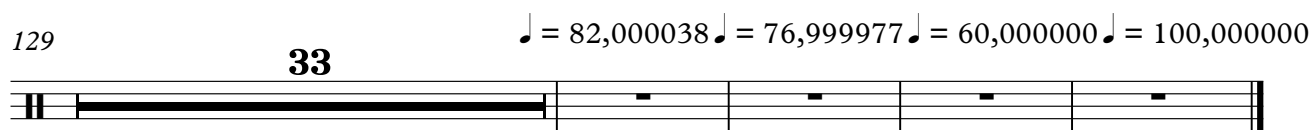

Ride Cymbal 1

The Doors - Riders on the Storm

♩ = 100,000000

8

8

12

12

16

16

20

20

24

24

28

28

34

34

38

38

42

42

2

Ride Cymbal 1

46

50

55

60

64

69

74

78

82

86

Ride Cymbal 1

90

94

98

102

106 ♩ = 86,000053 = 75,000000 = 100,000000

112

116

120

124

Ride Cymbal 1

127

131

135

139

143

147

151

155

159

161

♩ = 82,000038 ♩ = 76,999977 ♩ = 60,000000 ♩ = 100,000000

The Doors - Riders on the Storm

Guitar

♩ = 100,000000

24

29

36

38

41

44

47

50

53

55

59

62

64

66

69

72

106

114

117

120

123

126

129

131

134

137

140

143

146

♩ = 82,000038 ♩ = 76,999970 ♩ = 100,000000

15

The Doors - Riders on the Storm

Bass

♩ = 100,000000

8

12

16

19

23

27

30

34

38

41

V.S.

45

49

52

55

59

62

65

68

71

74

78

82

86

90

93

96

99

102

105

111

115

119

122

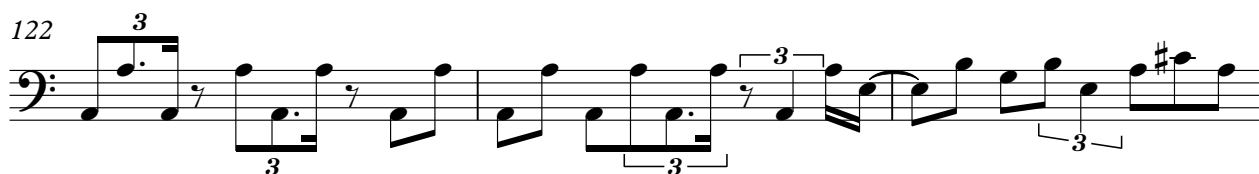

125

128

131

135

139

143

147

150

153

156

159

161

$\text{♩} = 82,000038 \quad \text{♩} = 76,999977 \quad \text{♩} = 60,000000 \quad \text{♩} = 100,000000$

The Doors - Riders on the Storm

Rhodes

♩ = 100,000000

11

15

18

21

24

27

31

V.S.

35

3

3

3

38

3

41

45

48

51

54

58

92

95

97

99

101

103

105

110

$\text{♩} = 86,000053$ $\text{♩} = 75,000000$ $\text{♩} = 608999708$ $\text{♩} = 100,000000$

113

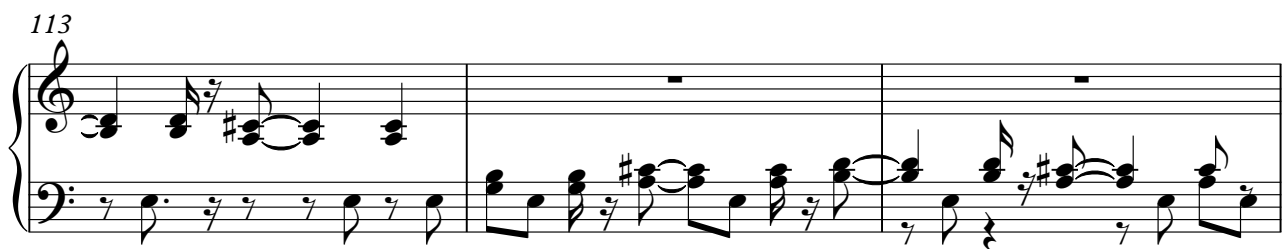

116

119

122

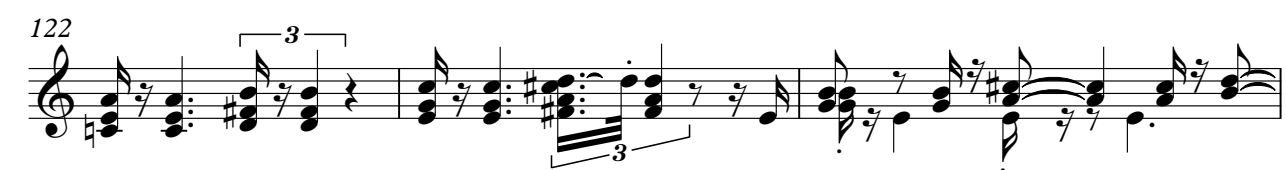

125

128

131

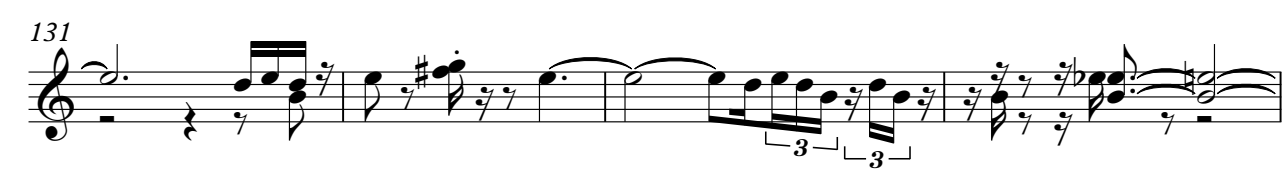

135

V.S.

Rhodes 7

♪ = 82,000038 ♮ = 76,999977 ♮ = 60,000000 ♮ = 100,000000

161

Rain

The Doors - Riders on the Storm

♩ = 100,000000

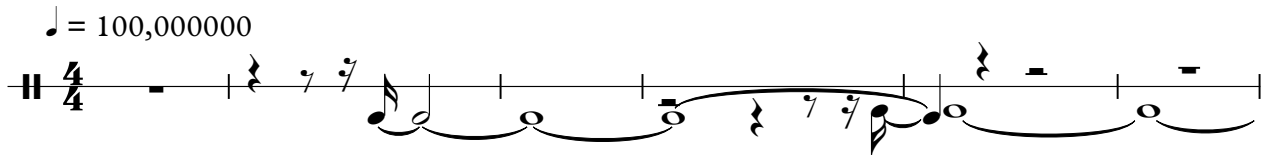

7

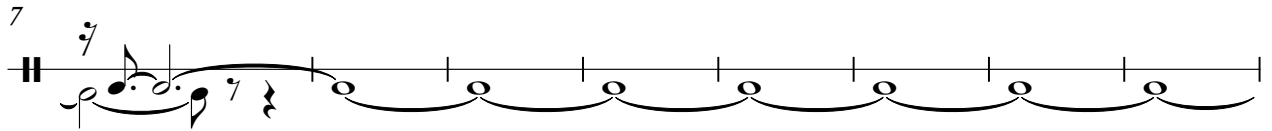

15

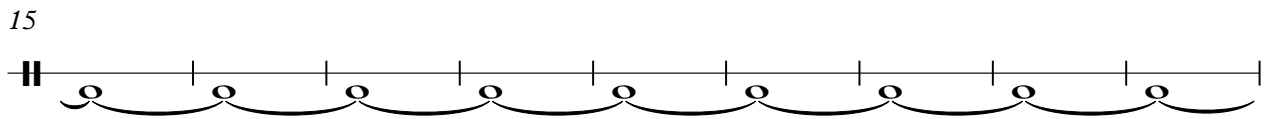

24

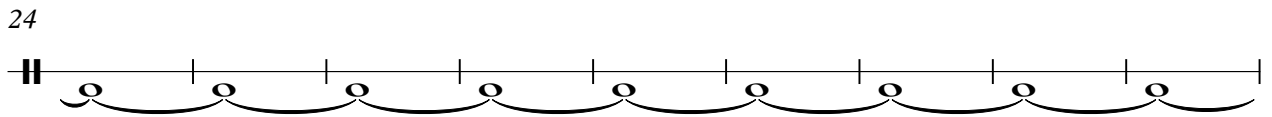

33

♩ = 86,000053 ♩ = 75,000000 ♩ = 68,999978

72

109

♩ = 100,000000 ♩ = 82,000038 ♩ = 76,999977 ♩ = 60,000000 ♩ = 100,000000

53

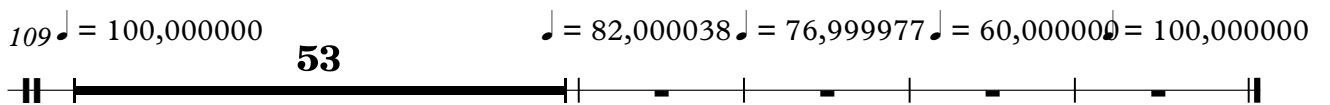

Thunder

The Doors - Riders on the Storm

♩ = 100,000000

4

10

♩ = 86,000053 ♩ = 75,000000 ♩ = 68,999908

96

109 ♩ = 100,000000

♩ = 82,000038 ♩ = 76,999977 ♩ = 60,000000 ♩ = 100,000000

53