

The Doors - riders

♩ = 95,000145

Acoustic Bass

Percussion

Electric Piano

5

Acoustic Bass

Percussion

Electric Piano

7

Acoustic Bass

Percussion

Electric Piano

9

Acoustic Bass

Percussion

Electric Piano

11

Acoustic Bass

Percussion

Electric Piano

13

Acoustic Bass

Percussion

Electric Piano

16

Acoustic Bass

Percussion

Electric Piano

Electric Guitar 2

19

Acoustic Bass

Percussion

Electric Piano

Electric Piano

Electric Guitar 2

22

Acoustic Bass

Percussion

Electric Piano

Electric Piano

25

Acoustic Bass

Percussion

Electric Piano

Electric Piano

28

Acoustic Bass

Percussion

Electric Piano

Electric Piano

30

Acoustic Bass

Percussion

Electric Piano

Electric Piano

33

Acoustic Bass

Percussion

Electric Piano

Electric Piano

36

Acoustic Bass

Percussion

Electric Piano

Electric Piano

39

Acoustic Bass

Percussion

Electric Piano

Electric Piano

Electric Guitar 2

41

Acoustic Bass

Percussion

Electric Guitar 2

44

Acoustic Bass

Percussion

Electric Piano

Electric Piano

46

Acoustic Bass

Percussion

Electric Piano

Electric Piano

49

Acoustic Bass

Percussion

Electric Piano

Electric Piano

52

Acoustic Bass

Percussion

Electric Piano

Electric Piano

55

Acoustic Bass

Percussion

Electric Piano

Electric Piano

Electric Guitar 2

57

Acoustic Bass

Percussion

Electric Guitar 2

59

Acoustic Bass

Percussion

Electric Piano

Electric Guitar 2

62

Acoustic Bass

Percussion

Electric Piano

Electric Piano

Electric Guitar 2

65

Acoustic Bass

Percussion

Electric Piano

Electric Piano

68

Acoustic Bass

Percussion

Electric Piano

Electric Piano

71

Acoustic Bass

Percussion

Electric Piano

Electric Piano

Electric Guitar 2

73

Acoustic Bass

Percussion

Electric Guitar 2

76

Acoustic Bass

Percussion

Electric Piano

Electric Piano

78

Acoustic Bass

Percussion

Electric Piano

Electric Piano

80

Acoustic Bass

Electric Piano

Electric Piano

82

Acoustic Bass

Electric Piano

Electric Piano

84

Acoustic Bass

Electric Piano

Electric Piano

87

Acoustic Bass

Electric Piano

Electric Piano

90

Acoustic Bass

Electric Piano

Electric Piano

93

Acoustic Bass

Electric Piano

Electric Piano

95

Acoustic Bass

Electric Piano

Electric Piano

Electric Guitar 2

The Doors - riders

Acoustic Bass

♩ = 95,000145

2

6

10

14

18

22

26

30

34

38

V.S.

82

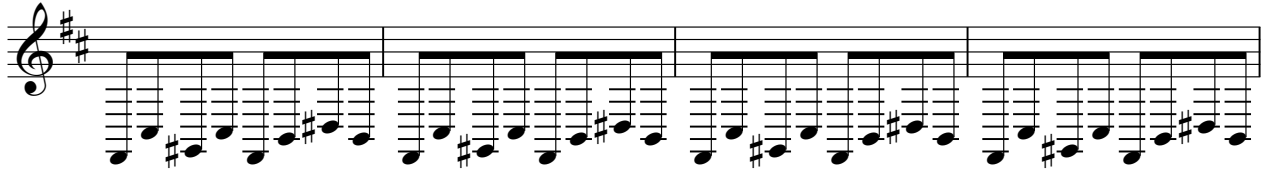

86

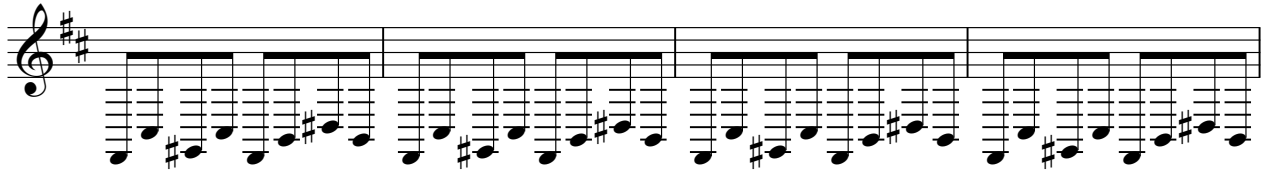

90

94

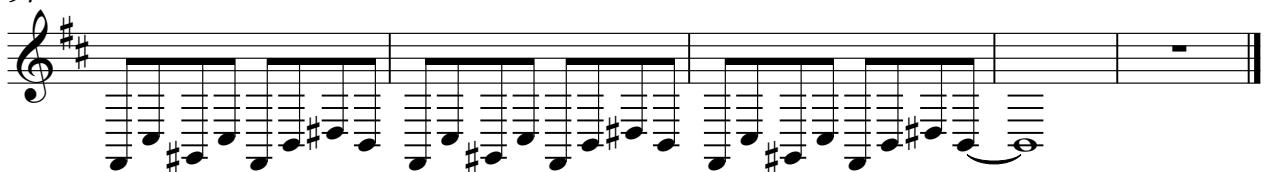

The Doors - riders

Percussion

♩ = 95,000145

2

6

10

14

18

22

26

30

34

38

V.S.

42

46

50

54

58

62

66

70

74

78

Electric Piano

The Doors - riders

♩ = 95,000145

2

7

10

13

21

27

31

V.S.

35

40

47

51

56

68

76

79

82

86

90

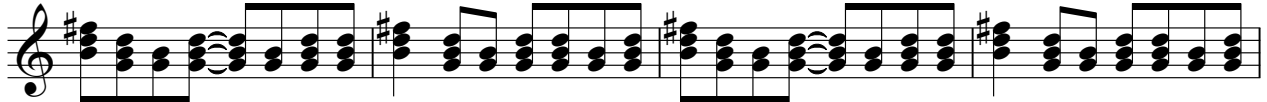

94

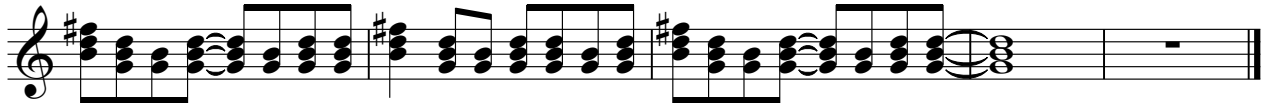

Electric Piano

The Doors - riders

♩ = 95,000145

15

20

25

30

35

40

48

53

4

4

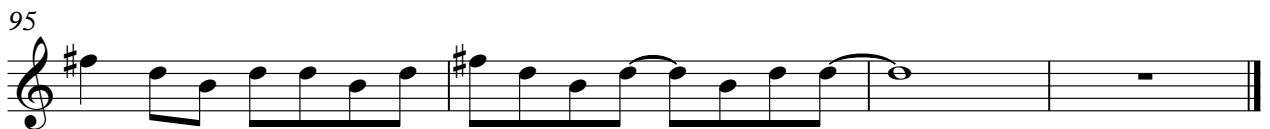
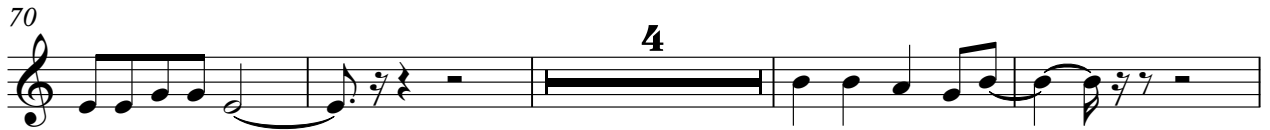

♩ = 95,000145

15

20

20

42

12

56

60

8

72

75

22
