

The Doors - Road House Blues

♩ = 91,000092

Drums/Cymbals

Harpsichord

Harmonica

4

Drums/Cymbals

Fretless Bass

Harpsichord

Harmonica

6

Drums/Cymbals

Fretless Bass

Harpsichord

Harmonica

Grand Piano

8

Drums/Cymbals

Fretless Bass

Harpsichord

Harmonica

Grand Piano

10

Drums/Cymbals

Fretless Bass

Harpsichord

Harmonica

Grand Piano

12

Drums/Cymbals

Vocals/ChoirAahs

Fretless Bass

Harpsichord

Harmonica

Grand Piano

14

Drums/Cymbals

Vocals/ChoirAahs

Fretless Bass

Harpsichord

Harmonica

Grand Piano

16

Drums/Cymbals

Vocals/ChoirAahs

Fretless Bass

Solo/Fuzz Guitar

Harpsichord

Harmonica

Grand Piano

18

Drums/Cymbals

Vocals/ChoirAahs

Fretless Bass

Harpsichord

Harmonica

Grand Piano

20

Drums/Cymbals

Vocals/ChoirAahs

Fretless Bass

Solo/Fuzz Guitar

Harpsichord

Harmonica

Grand Piano

22

Drums/Cymbals

Vocals/ChoirAahs

Fretless Bass

Solo/Fuzz Guitar

Harmonica

Grand Piano

24

Drums/Cymbals

Vocals/ChoirAahs

Fretless Bass

Solo/Fuzz Guitar

Harmonica

Grand Piano

26

Drums/Cymbals

Fretless Bass

Harpsichord

Harmonica

Grand Piano

29

Drums/Cymbals

Vocals/ChoirAahs

Fretless Bass

Harpsichord

Harmonica

Grand Piano

32

Drums/Cymbals

Vocals/ChoirAahs

Fretless Bass

Solo/Fuzz Guitar

Harpsichord

Harmonica

Grand Piano

34

Drums/Cymbals

Vocals/ChoirAahs

Fretless Bass

Harpsichord

Harmonica

Grand Piano

36

Drums/Cymbals

Vocals/ChoirAahs

Fretless Bass

Solo/Fuzz Guitar

Harpisichord

Harmonica

Grand Piano

Tablature for Fretless Bass (Measures 36-37):

T																			
A																			
B	0	0	0	0	0	0	0	0	0	0	0	0	0	1	2	0	0	0	0

38

Drums/Cymbals

Vocals/ChoirAahs

Fretless Bass

Solo/Fuzz Guitar

Harmonica

Grand Piano

Tablature for Fretless Bass (Measures 38-39):

T																			
A																			
B	0	0	0	0	0	0	0	0	0	0	0	0	0	0	1	2	0	0	0

40

Drums/Cymbals

Vocals/ChoirAahs

Fretless Bass

Solo/Fuzz Guitar

Harmonica

Grand Piano

42

Drums/Cymbals

Vocals/ChoirAahs

Fretless Bass

Harpsichord

Harmonica

Grand Piano

45

Drums/Cymbals

Vocals/ChoirAahs

Fretless Bass

Harpsichord

Harmonica

Grand Piano

47

Drums/Cymbals

Vocals/ChoirAahs

Fretless Bass

Solo/Fuzz Guitar

Harpsichord

Grand Piano

50

Drums/Cymbals

Vocals/ChoirAahs

Fretless Bass

Solo/Fuzz Guitar

Chorus Guitar

Grand Piano

52

Drums/Cymbals

Fretless Bass

Solo/Fuzz Guitar

Chorus Guitar

Harmonica

Grand Piano

54

Drums/Cymbals

Fretless Bass

Solo/Fuzz Guitar

Chorus Guitar

Harmonica

Grand Piano

56

Drums/Cymbals

Fretless Bass

Solo/Fuzz Guitar

Chorus Guitar

Grand Piano

58

Drums/Cymbals

Fretless Bass

Solo/Fuzz Guitar

Harmonica

Grand Piano

60

Drums/Cymbals

Fretless Bass

Solo/Fuzz Guitar

Harmonica

Grand Piano

62

Drums/Cymbals

Fretless Bass

Solo/Fuzz Guitar

Harmonica

Grand Piano

65

Drums/Cymbals

Vocals/ChoirAahs

Fretless Bass

Solo/Fuzz Guitar

Harmonica

Grand Piano

68

Drums/Cymbals

Vocals/ChoirAahs

Fretless Bass

Harmonica

Grand Piano

70

Drums/Cymbals

Vocals/ChoirAahs

Fretless Bass

Harmonica

Grand Piano

72

Drums/Cymbals

Vocals/ChoirAahs

Fretless Bass

Harmonica

Grand Piano

75

Drums/Cymbals

Vocals/ChoirAahs

Fretless Bass

Harmonica

Grand Piano

77

Drums/Cymbals

Vocals/ChoirAahs

Fretless Bass

Harmonica

Grand Piano

79

Drums/Cymbals

Vocals/ChoirAahs

Fretless Bass

Harmonica

Grand Piano

80

Drums/Cymbals

Vocals/ChoirAahs

Fretless Bass

Harmonica

Grand Piano

81

Drums/Cymbals

Fretless Bass

Harmonica

Grand Piano

83

Drums/Cymbals

Vocals/ChoirAahs

Fretless Bass

Harmonica

Grand Piano

85

Drums/Cymbals

Vocals/ChoirAahs

Fretless Bass

Harmonica

Grand Piano

88

Drums/Cymbals

Vocals/ChoirAahs

Fretless Bass

Harmonica

Grand Piano

90

Drums/Cymbals

Vocals/ChoirAahs

Fretless Bass

Harmonica

Grand Piano

93

Drums/Cymbals

Vocals/Choir Aahs

Fretless Bass

Harmonica

Grand Piano

96

Drums/Cymbals

Vocals/Choir Aahs

Fretless Bass

Harpsichord

Harmonica

Grand Piano

99

Drums/Cymbals

Vocals/ChoirAahs

Fretless Bass

Harpsichord

Harmonica

Grand Piano

101

Drums/Cymbals

Vocals/ChoirAahs

Fretless Bass

Harpsichord

Harmonica

Grand Piano

103

Drums/Cymbals

Vocals/ChoirAahs

Fretless Bass

Solo/Fuzz Guitar

Harpsichord

Harmonica

Grand Piano

105

Drums/Cymbals

Vocals/ChoirAahs

Fretless Bass

Harpsichord

Harmonica

Grand Piano

107

Drums/Cymbals

Vocals/ChoirAahs

Fretless Bass

Solo/Fuzz Guitar

Harmonica

Grand Piano

109

Drums/Cymbals

Vocals/ChoirAahs

Fretless Bass

Solo/Fuzz Guitar

Harmonica

Grand Piano

111

Drums/Cymbals

Vocals/ChoirAahs

Fretless Bass

Solo/Fuzz Guitar

Harmonica

Grand Piano

112

Drums/Cymbals

Vocals/ChoirAahs

Fretless Bass

Harpsichord

Harmonica

Grand Piano

113

Drums/Cymbals

Vocals/ChoirAahs

Fretless Bass

Harpsichord

Harmonica

Grand Piano

114

Drums/Cymbals

Vocals/ChoirAahs

Fretless Bass

Harpsichord

Harmonica

Grand Piano

115

Drums/Cymbals

Vocals/ChoirAahs

Fretless Bass

Harpsichord

Harmonica

Grand Piano

117

Drums/Cymbals

Vocals/ChoirAahs

Fretless Bass

Solo/Fuzz Guitar

Harpsichord

Grand Piano

119

Drums/Cymbals

Vocals/Choir Aahs

Fretless Bass

Harpsichord

Grand Piano

The Doors - Road House Blues

Drums/Cymbals

♩ = 91,000092

2

6

9

13

17

21

25

28

32

36

V.S.

Drums/Cymbals

V.S.

113

116

118

♩ = 91,000092

12

16

21

26

33

38

43

48

67

16

72

76

81

90

97

103

108

113

117

T				
A				
B	0 0 4 4 4	0 0 2 2	0 0 4 4 4	0 0 2 2
B	0 0 4 4 4	0 0 2 2	0 0 4 4 4	0 0 2 2

47

T				
A				
B	0 0 4 4 4	0 0 2 2	2 2 2 2 2 2 2 2 2 2 2 2	3 3 3 2
B	0 0 4 4 4	0 0 2 2	2 2 2 2 2 2 2 2 2 2 2 2	3 3 3 2

51

T				
A				
B	0 0 0 0 0 0 0 0	0 1 2	0 0 0 0 0 0 0 0	0 1 2
B	0 0 0 0 0 0 0 0	0 1 2	0 0 0 0 0 0 0 0	0 1 2

55

T				
A				
B	0 0 0 0 0 0 0 0	0 1 2	0 0 0 0 0 0 0 0	0 1 2
B	0 0 0 0 0 0 0 0	0 1 2	0 0 0 0 0 0 0 0	0 1 2

59

T				
A				
B	0 0 0 0 0 0 0 0	2 0	0 0 0 0 0 0 0 0	0 1 2
B	0 0 0 0 0 0 0 0	2	0 0 0 0 0 0 0 0	0 1 2

63

T				
A				
B	0 0 0 0 0 0 0 0	0 1 2	0 0 0 0 0 0 0 0	0 1 2
B	0 0 0 0 0 0 0 0	0 1 2	0 0 0 0 0 0 0 0	0 1 2

67

T				
A				
B	0 0 0 0 0 0 0 0	0 1 2	0 0 0 0 0 0 0 0	0 1 2
B	0 0 0 0 0 0 0 0	0 1 2	0 0 0 0 0 0 0 0	0 1 2

71

T				
A				
B	0 0 0 0 0 0 0 0	0 1 2	0 0 0 0 0 0 0 0	0 1 2
B	0 0 0 0 0 0 0 0	0 1 2	0 0 0 0 0 0 0 0	0 1 2

75

T				
A				
B	0 0 0 0 0 0 0 0	0 1 2	0 0 0 0 0 0 0 0	0 1 2
B	0 0 0 0 0 0 0 0	0 1 2	0 0 0 0 0 0 0 0	0 1 2

79

T				
A				
B	0 0 0 0 0 0 0 0	0 1 2	0 0 0 0 0 0 0 0	0 1 2
B	0 0 0 0 0 0 0 0	0 1 2	0 0 0 0 0 0 0 0	0 1 2

T				
A				
B	0 0 0 0 0 0 0 0 0 0 1 2	0 0 0 0 0 0 0 0 0 0 1 2	0 0 0 0 0 0 0 0 0 0 1 2	0 0 0 0 0 0 0 0 0 0 1 2

87

T				
A				
B	0 0 0 0 0 0 0 0 0 0 1 2	0 0 0 0 0 0 0 0 0 0 1 2	0 0 0 0 0 0 0 0 0 0 1 2	0 0 0 0 0 0 0 0 0 0 1 2

91

T				
A				
B	0 0 0 0 0 0 0 0 0 0 1 2	0 0 0 0 0 0 0 0 0 0 1 2	0 0 2 2 2 0 0 2 0 2	0 0 0 0 0 0 0 0 0 0 1 2

95

T				
A	2 2 2 0 0			
B	0 0 2 2	0 0 0 0 0 0 0 0 0 0 1 2	0 0 0 0 0 0 0 0 0 0 1 2	0 0 0 0 0 0 0 0 0 0 1 2

99

T				
A				
B	0 0 0 0 0 0 0 0 0 0 1 2	0 0 0 0 0 0 0 0 0 0 1 2	0 0 0 0 0 0 0 0 0 0 1 2	0 0 0 0 0 0 0 0 0 0 1 2

103

T				
A				
B	0 0 0 0 0 0 0 0 0 0 1 2	0 0 0 0 0 0 0 0 0 0 1 2	0 0 0 0 0 0 0 0 0 0 1 2	0 0 0 0 0 0 0 0 0 0 1 2

107

T				
A				
B	0 0 0 0 0 0 0 0 0 0 1 2	0 0 0 0 0 0 0 0 0 0 1 2	0 0 0 0 0 0 0 0 0 0 1 2	0 0 0 0 0 0 0 0 0 0 1 2

111

T				
A				
B	0 0 5 5 5 4 4 2 2	0 0 4 4 4 0 0 2 2	0 0 4 4 4 0 0 2 2	0 0 4 4 4 0 0 2 2

115

T				
A				
B	0 0 4 4 4 0 0 2 2	0 0 4 4 4 0 0 2 2	0 0 4 4 4 0 0 2 2	0 0 4 4 4 0 0 2 2

118

T				
A				
B	2 2 2 2 2 2 2 2 2 2 2 2	2 3 4 5 6 0	1	

Solo/Fuzz Guitar

The Doors - Road House Blues

♩ = 91,000092

16 3 3 3

22

3

26

7 3 3 3

39

3

42

6

50

53

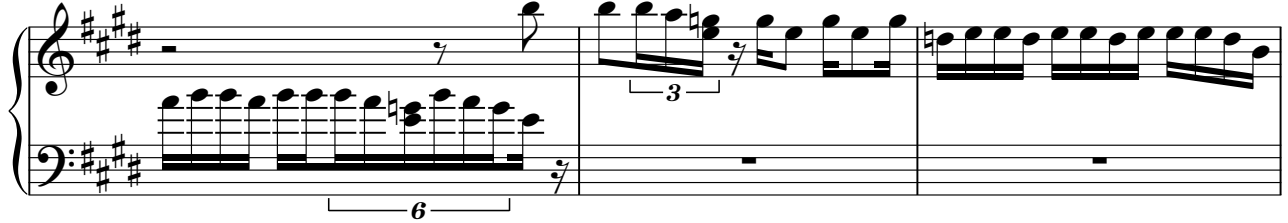

56

59

62

67

108

111

6 2

6 2

Chorus Guitar

The Doors - Road House Blues

♩ = 91,000092

49

52

55

57

63

63

The Doors - Road House Blues

Harpisichord

♩ = 91,000092

5

8

11

14

18

21

30

34

5

42

45

48

99

104

112

115

118

The Doors - Road House Blues

Harmonica

♩ = 91,000092

2

6

9

13

17

21

25

30

34

38

V.S.

42

46

60

65

69

73

77

80

82

85

90

97

101

105

108

112

113

114

115

The Doors - Road House Blues

Grand Piano

♩ = 91,000092

5

9

13

17

21

25

29

33

36

40

V.S.

44

47

51

56

59

62

65

69

73

77

81

85

89

93

97

101

105

109

113

117