

# The Doors - Roadhouse Blues

♩ = 122,501480

DRUMS

CLEAN GTR

CLEAN GTR

SLAPBASS 2

ORGAN 3

♩ = 122,501480

6

DRUMS

CLEAN GTR

7

DRUMS

CLEAN GTR

CLEAN GTR

SLAPBASS 2

ORGAN 3

8

DRUMS

CLEAN GTR

CLEAN GTR

SLAPBASS 2

ORGAN 3

9

DRUMS

CLEAN GTR

CLEAN GTR

SLAPBASS 2

ORGAN 3

10

DRUMS

CLEAN GTR

CLEAN GTR

SLAPBASS 2

ORGAN 3

11

DRUMS

CLEAN GTR

CLEAN GTR

SLAPBASS 2

ORGAN 3

12

DRUMS

CLEAN GTR

CLEAN GTR

SLAPBASS 2

ORGAN 3

13

DRUMS

CLEAN GTR

CLEAN GTR

SLAPBASS 2

ORGAN 3

14

DRUMS

CLEAN GTR

CLEAN GTR

SLAPBASS 2

ORGAN 3

15

DRUMS

CLEAN GTR

CLEAN GTR

SLAPBASS 2

ORGAN 3

16

DRUMS

CLEAN GTR

CLEAN GTR

SLAPBASS 2

ORGAN 3

17

DRUMS

CLEAN GTR

CLEAN GTR

SLAPBASS 2

ORGAN 3

18

DRUMS

CLEAN GTR

CLEAN GTR

SLAPBASS 2

ORGAN 3

19

DRUMS

CLEAN GTR

CLEAN GTR

SLAPBASS 2

ORGAN 3

20

DRUMS

CLEAN GTR

CLEAN GTR

SLAPBASS 2

ORGAN 3

21

DRUMS

CLEAN GTR

CLEAN GTR

SLAPBASS 2

ORGAN 3

22

DRUMS

CLEAN GTR

CLEAN GTR

SLAPBASS 2

ORGAN 3

23

DRUMS

CLEAN GTR

CLEAN GTR

SLAPBASS 2

ORGAN 3

24

DRUMS

CLEAN GTR

CLEAN GTR

SLAPBASS 2

ORGAN 3

25

DRUMS

CLEAN GTR

CLEAN GTR

SLAPBASS 2

ORGAN 3

26

DRUMS

CLEAN GTR

CLEAN GTR

SLAPBASS 2

ORGAN 3

27

DRUMS

CLEAN GTR

CLEAN GTR

SLAPBASS 2

ORGAN 3

28

DRUMS

CLEAN GTR

CLEAN GTR

SLAPBASS 2

ORGAN 3

29

DRUMS

CLEAN GTR

SLAPBASS 2

ORGAN 3

30

DRUMS

CLEAN GTR

SLAPBASS 2

ORGAN 3

31

DRUMS

CLEAN GTR

SLAPBASS 2

ORGAN 3

32

DRUMS

CLEAN GTR

SLAPBASS 2

ORGAN 3

33

DRUMS

CLEAN GTR

CLEAN GTR

SLAPBASS 2

ORGAN 3

34

DRUMS

CLEAN GTR

CLEAN GTR

SLAPBASS 2

ORGAN 3

35

DRUMS

CLEAN GTR

CLEAN GTR

SLAPBASS 2

ORGAN 3

36

DRUMS

CLEAN GTR

CLEAN GTR

SLAPBASS 2

ORGAN 3

37

DRUMS

CLEAN GTR

CLEAN GTR

SLAPBASS 2

ORGAN 3

38

DRUMS

CLEAN GTR

CLEAN GTR

SLAPBASS 2

ORGAN 3

39

DRUMS

CLEAN GTR

CLEAN GTR

SLAPBASS 2

ORGAN 3

40

DRUMS

CLEAN GTR

CLEAN GTR

SLAPBASS 2

ORGAN 3

41

DRUMS

CLEAN GTR

CLEAN GTR

SLAPBASS 2

ORGAN 3

42

DRUMS

CLEAN GTR

CLEAN GTR

SLAPBASS 2

ORGAN 3

43

DRUMS

CLEAN GTR

CLEAN GTR

SLAPBASS 2

ORGAN 3

44

DRUMS

CLEAN GTR

CLEAN GTR

SLAPBASS 2

ORGAN 3

45

DRUMS

CLEAN GTR

CLEAN GTR

SLAPBASS 2

ORGAN 3

46

DRUMS

CLEAN GTR

CLEAN GTR

SLAPBASS 2

ORGAN 3

47

DRUMS

CLEAN GTR

CLEAN GTR

SLAPBASS 2

ORGAN 3

48

DRUMS

CLEAN GTR

CLEAN GTR

SLAPBASS 2

ORGAN 3

49

DRUMS

CLEAN GTR

CLEAN GTR

SLAPBASS 2

ORGAN 3

50

DRUMS

CLEAN GTR

CLEAN GTR

SLAPBASS 2

ORGAN 3

51

DRUMS

CLEAN GTR

CLEAN GTR

SLAPBASS 2

ORGAN 3

53

DRUMS

CLEAN GTR

SLAPBASS 2

ORGAN 3

54

DRUMS

CLEAN GTR

SLAPBASS 2

ORGAN 3

55

DRUMS

CLEAN GTR

SLAPBASS 2

ORGAN 3

56

DRUMS

CLEAN GTR

SLAPBASS 2

ORGAN 3

3

6

6

57

DRUMS

CLEAN GTR

SLAPBASS 2

ORGAN 3

3

3

6

6

58

DRUMS

CLEAN GTR

SLAPBASS 2

ORGAN 3

59

DRUMS

CLEAN GTR

SLAPBASS 2

ORGAN 3

60

DRUMS

CLEAN GTR

SLAPBASS 2

ORGAN 3

61

DRUMS

CLEAN GTR

CLEAN GTR

SLAPBASS 2

ORGAN 3

62

DRUMS

CLEAN GTR

CLEAN GTR

SLAPBASS 2

ORGAN 3

63

DRUMS

CLEAN GTR

CLEAN GTR

SLAPBASS 2

ORGAN 3

64

DRUMS

CLEAN GTR

CLEAN GTR

SLAPBASS 2

ORGAN 3

65

DRUMS

CLEAN GTR

SLAPBASS 2

ORGAN 3

67

DRUMS

CLEAN GTR

SLAPBASS 2

ORGAN 3

69

DRUMS

CLEAN GTR

SLAPBASS 2

ORGAN 3

70

DRUMS

CLEAN GTR

SLAPBASS 2

ORGAN 3

71

DRUMS

CLEAN GTR

CLEAN GTR

SLAPBASS 2

ORGAN 3

72

DRUMS

CLEAN GTR

CLEAN GTR

SLAPBASS 2

ORGAN 3

6

3

73

DRUMS

CLEAN GTR

CLEAN GTR

SLAPBASS 2

ORGAN 3

3

3

74

DRUMS

CLEAN GTR

CLEAN GTR

SLAPBASS 2

ORGAN 3

75

DRUMS

CLEAN GTR

CLEAN GTR

SLAPBASS 2

ORGAN 3

76

DRUMS

CLEAN GTR

CLEAN GTR

SLAPBASS 2

ORGAN 3

77

DRUMS

CLEAN GTR

CLEAN GTR

SLAPBASS 2

ORGAN 3

78

DRUMS

CLEAN GTR

CLEAN GTR

SLAPBASS 2

ORGAN 3

79

DRUMS

CLEAN GTR

CLEAN GTR

SLAPBASS 2

ORGAN 3

80

DRUMS

CLEAN GTR

CLEAN GTR

SLAPBASS 2

ORGAN 3

81

DRUMS

CLEAN GTR

CLEAN GTR

SLAPBASS 2

ORGAN 3

82

DRUMS

CLEAN GTR

CLEAN GTR

SLAPBASS 2

ORGAN 3

83

DRUMS

CLEAN GTR

SLAPBASS 2

ORGAN 3

84

DRUMS

CLEAN GTR

SLAPBASS 2

ORGAN 3

85

DRUMS

CLEAN GTR

SLAPBASS 2

ORGAN 3

86

DRUMS

CLEAN GTR

SLAPBASS 2

ORGAN 3

87

DRUMS

CLEAN GTR

CLEAN GTR

SLAPBASS 2

ORGAN 3

88

DRUMS

CLEAN GTR

CLEAN GTR

SLAPBASS 2

ORGAN 3

89

DRUMS

CLEAN GTR

CLEAN GTR

SLAPBASS 2

ORGAN 3

90

DRUMS

CLEAN GTR

CLEAN GTR

SLAPBASS 2

ORGAN 3

91

DRUMS

CLEAN GTR

CLEAN GTR

SLAPBASS 2

ORGAN 3

92

DRUMS

CLEAN GTR

CLEAN GTR

SLAPBASS 2

ORGAN 3

93

DRUMS

CLEAN GTR

CLEAN GTR

SLAPBASS 2

ORGAN 3

94

DRUMS

CLEAN GTR

CLEAN GTR

SLAPBASS 2

ORGAN 3

95

DRUMS

CLEAN GTR

CLEAN GTR

SLAPBASS 2

ORGAN 3

96

DRUMS

CLEAN GTR

CLEAN GTR

SLAPBASS 2

ORGAN 3

97

DRUMS

CLEAN GTR

CLEAN GTR

SLAPBASS 2

ORGAN 3

98

DRUMS

CLEAN GTR

CLEAN GTR

SLAPBASS 2

ORGAN 3

3

3

99

DRUMS

CLEAN GTR

SLAPBASS 2

ORGAN 3

3

3

100

DRUMS

CLEAN GTR

SLAPBASS 2

ORGAN 3

101

DRUMS

CLEAN GTR

SLAPBASS 2

ORGAN 3

102

DRUMS

CLEAN GTR

SLAPBASS 2

ORGAN 3

103

DRUMS

CLEAN GTR

CLEAN GTR

SLAPBASS 2

ORGAN 3

104

DRUMS

CLEAN GTR

CLEAN GTR

SLAPBASS 2

ORGAN 3

105

DRUMS

CLEAN GTR

CLEAN GTR

SLAPBASS 2

ORGAN 3

106

DRUMS

CLEAN GTR

CLEAN GTR

SLAPBASS 2

ORGAN 3

107

DRUMS

CLEAN GTR

CLEAN GTR

SLAPBASS 2

ORGAN 3

108

DRUMS

CLEAN GTR

CLEAN GTR

SLAPBASS 2

ORGAN 3

109

DRUMS

CLEAN GTR

CLEAN GTR

SLAPBASS 2

ORGAN 3

110

DRUMS

CLEAN GTR

CLEAN GTR

SLAPBASS 2

ORGAN 3

111

DRUMS

CLEAN GTR

CLEAN GTR

SLAPBASS 2

ORGAN 3

112

DRUMS

CLEAN GTR

CLEAN GTR

SLAPBASS 2

ORGAN 3

113

DRUMS

CLEAN GTR

CLEAN GTR

SLAPBASS 2

ORGAN 3

114

DRUMS

CLEAN GTR

CLEAN GTR

SLAPBASS 2

ORGAN 3

115

DRUMS

CLEAN GTR

CLEAN GTR

SLAPBASS 2

ORGAN 3

116

DRUMS

CLEAN GTR

CLEAN GTR

SLAPBASS 2

ORGAN 3

117

DRUMS

CLEAN GTR

CLEAN GTR

SLAPBASS 2

ORGAN 3

118

DRUMS

CLEAN GTR

CLEAN GTR

SLAPBASS 2

ORGAN 3

119

DRUMS

CLEAN GTR

CLEAN GTR

SLAPBASS 2

ORGAN 3

120

DRUMS

CLEAN GTR

CLEAN GTR

SLAPBASS 2

ORGAN 3

121

DRUMS

CLEAN GTR

CLEAN GTR

SLAPBASS 2

ORGAN 3

DRUMS

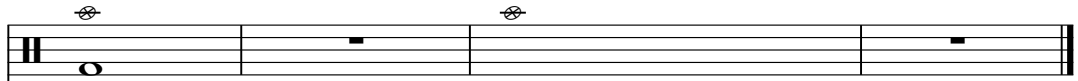

CLEAN GTR

SLAPBASS 2

ORGAN 3

DRUMS

The Doors - Roadhouse Blues

♩ = 122,501480

4

9

13

17

21

25

29

33

37

41

3

3

V.S.

DRUMS

45

49

52

55

59

63

67

71

75

79

DRUMS

83

87

91

95

99

103

107

111

115

119

V.S.

4

# DRUMS

122

♩ = 122,501480

5

8

10

12

15

17

19

21

23

25

CLEAN GTR

CLEAN GTR

111

3

3

6

3

113

3

3

115

#

#

117

3

#

#

119

6

6

#

#

120

6

6

6

6

5

CLEAN GTR

# The Doors - Roadhouse Blues

♩ = 122,501480

3 3

7

9

11

13

15

17

19

21

23

V.S.

25

27

29

31

32

34

36

38

40

42

CLEAN GTR

V.S.

110

112

114

117

119

122

28

30

32

34

36

38

40

42

44

47

111

113

116

119

122

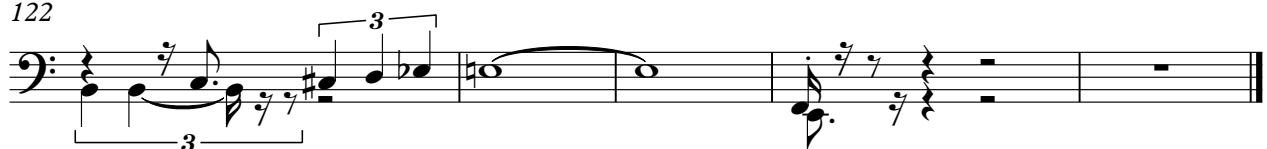

ORGAN 3

The Doors - Roadhouse Blues

♩ = 122,501480

5

9

11

13

15

17

V.S.

19

20

22

24

26

28

ORGAN 3

30

32

34

36

38

40

42

44

46

49

52

54

ORGAN 3

55

56

57

58

59

60

6

62

ORGAN 3

63

64

67

71

73

74

76

78

80

82

84

86

88

90

92

94

96

ORGAN 3

98

100

102

104

106

108

110

112

114

116

119

122
