

The Drifters - Come On Over To My Place

♪ = 200,000000 ♪ = 80,000000 ♪ = 92,001396
0167COME

Alto Saxophone

Percussion

Electric Guitar

Electric Guitar

Kora

Electric Bass

FX 5 (Brightness)

Solo

5 ♪ = 140,000473 ♪ = 100,000000 ♪ = 125,000000

Alto Sax.

Kora

2

8 ♩ = 105,005615 ♩ = 95,003151 ♩ = 45,000111 ♩ = 128,000000

13

Alto Sax. Perc. E. Gtr. Kora E. Bass FX 5 Solo

15

Alto Sax. Perc. Kora E. Bass FX 5 Solo

17

Alto Sax. Perc. E. Gtr. Kora E. Bass FX 5 Solo

19

Alto Sax. Perc. E. Gtr. Kora E. Bass FX 5 Solo

21

Alto Sax. Perc. E. Gtr. Kora E. Bass FX 5 Solo

23

Alto Sax. Perc. Kora E. Bass FX 5 Solo

25

Alto Sax.

Perc.

Kora

E. Bass

FX 5

Solo

27

Alto Sax.

Perc.

E. Gtr.

Kora

E. Bass

FX 5

Solo

29

31

33

Alto Sax.

Perc.

Kora

E. Bass

FX 5

Solo

35 ♩ = 130,008865

Alto Sax.

Perc.

E. Gtr.

Kora

E. Bass

FX 5

Solo

37

Alto Sax. Perc. E. Gtr. Kora E. Bass FX 5 Solo

39

Alto Sax. Perc. E. Gtr. Kora E. Bass FX 5 Solo

41

43 ♩ = 129,006729

45

Alto Sax. Perc. E. Gtr. Kora E. Bass FX 5 Solo

47

Alto Sax. Perc. Kora E. Bass FX 5 Solo

49

Alto Sax.

Perc.

E. Gtr.

Kora

E. Bass

FX 5

Solo

51 = 128,000000

Perc.

E. Gtr.

Kora

E. Bass

Solo

= 128,000000

53

Perc.

E. Gtr.

Kora

E. Bass

Solo

55

Perc.

E. Gtr.

Kora

E. Bass

Solo

57 $\text{♩} = 130,008865$

Alto Sax.
Perc.
E. Gtr.
Kora
E. Bass
Solo

6

$\text{♩} = 130,008865$

6

59

Alto Sax.
Perc.
E. Gtr.
Kora
E. Bass
FX 5
Solo

3

3 3

3

61

Alto Sax. Perc. E. Gtr. Kora E. Bass FX 5 Solo

63

Alto Sax. Perc. Kora E. Bass FX 5 Solo

65

Alto Sax.

Perc.

Kora

E. Bass

FX 5

Solo

67

$\text{♩} = 131,006653$

Alto Sax.

Perc.

E. Gtr.

Kora

E. Bass

$\text{♩} = 131,006653$

FX 5

Solo

69

Alto Sax.

Perc.

E. Gtr.

Kora

E. Bass

FX 5

Solo

71

Alto Sax.

Perc.

Kora

E. Bass

FX 5

Solo

73

Alto Sax. Perc. Kora E. Bass FX 5 Solo

75

Alto Sax. Perc. Kora E. Bass FX 5 Solo

77

Alto Sax.
Perc.
Kora
E. Bass
FX 5
Solo

79

Alto Sax.
Perc.
Kora
E. Bass
FX 5
Solo

81

Alto Sax. 

Perc. 

Kora 

E. Bass 

FX 5 

Solo 

The Drifters - Come On Over To My Place

Alto Saxophone

♩ = 200,000000 ♩ = 80,000000
0167COME

4 ♩ = 92,001396 ♩ = 140,000473 ♩ = 100,000000

7 ♩ = 125,000000 ♩ = 105,005615 ♩ = 95,003151 ♩ = 45,000111 ♩ = 128,000000

11

15

19

23

27

31

35 ♩ = 130,008865

V.S.

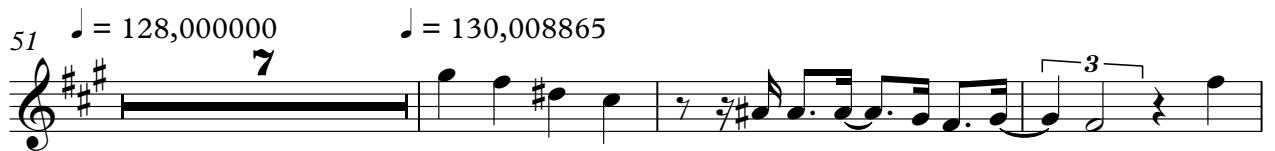
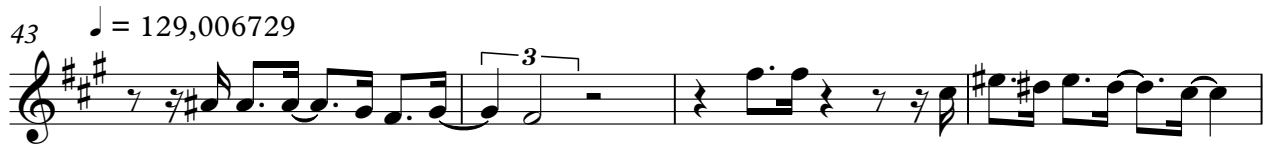

83

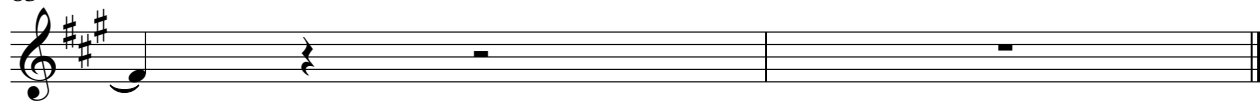

The Drifters - Come On Over To My Place

Percussion

♩ = 200,000000 ♩ = 80,000000

♩ = 92,001396 ♩ = 140,000473

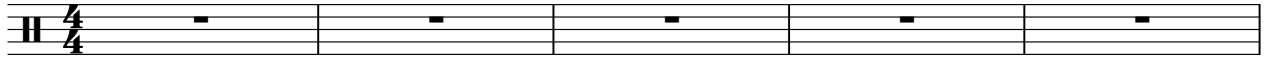

6 ♩ = 100,000000 = 125,000000 5615 ♩ = 45,000128,000000

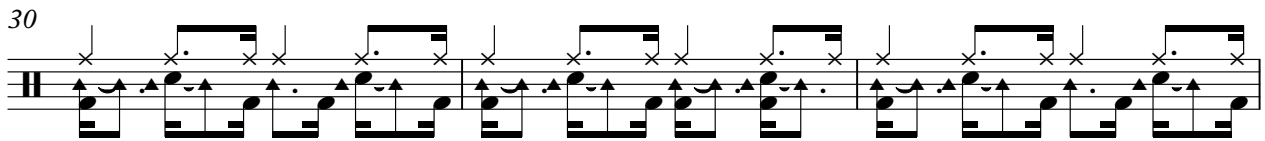
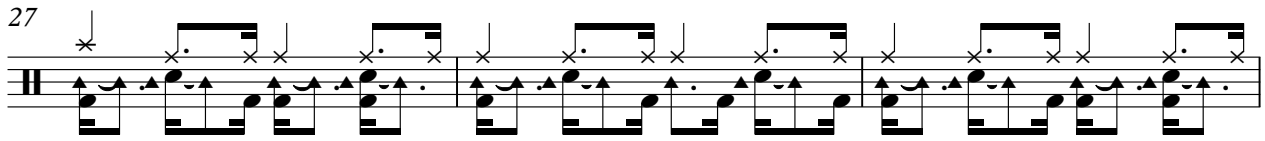
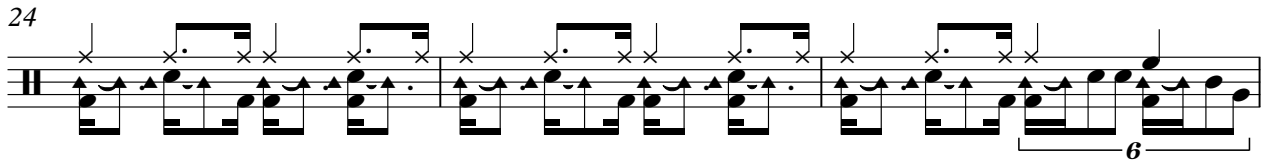
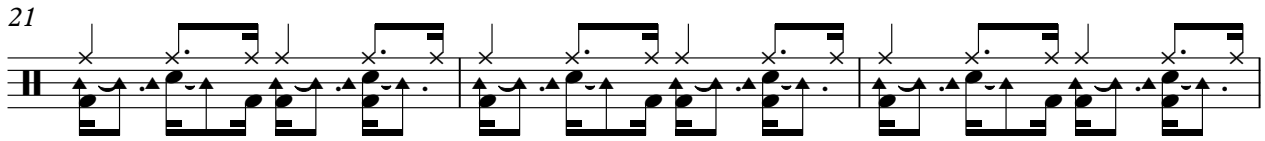
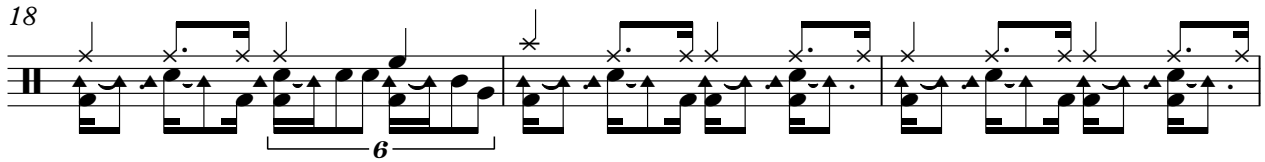
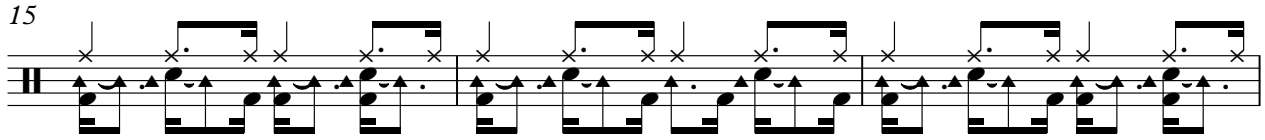
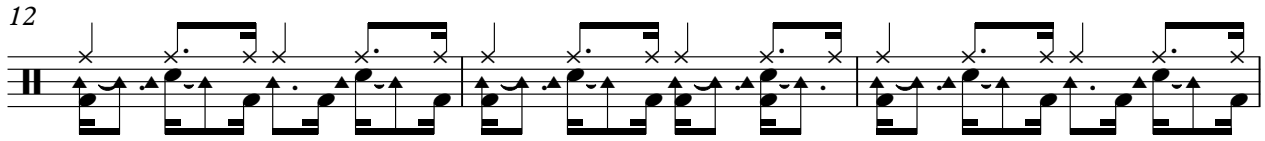

♩ = 130,008865

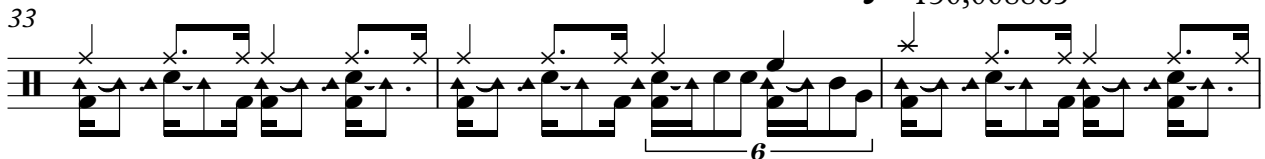

V.S.

Percussion

36

39

42

$\text{♩} = 129,006729$

44

47

50

$\text{♩} = 128,000000$

53

56

$\text{♩} = 130,008865$

59

62

Percussion

♩ = 131,006653

3

65

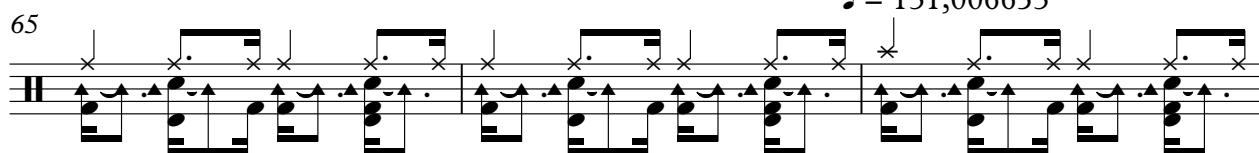

68

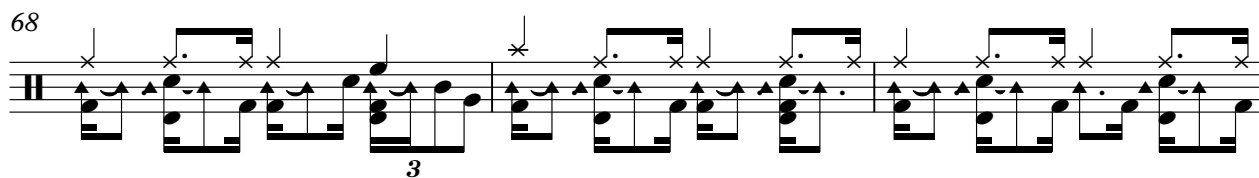

71

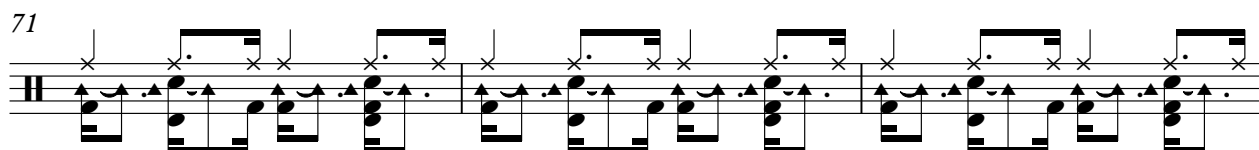

74

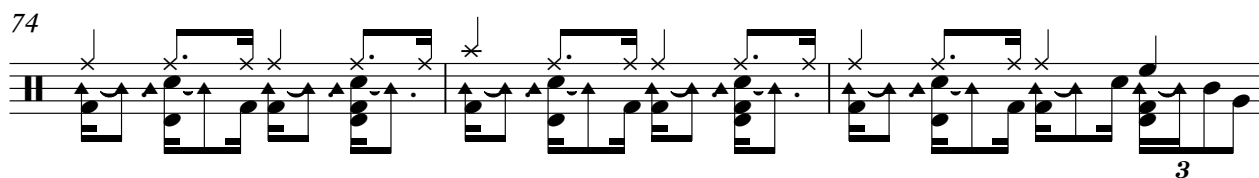

77

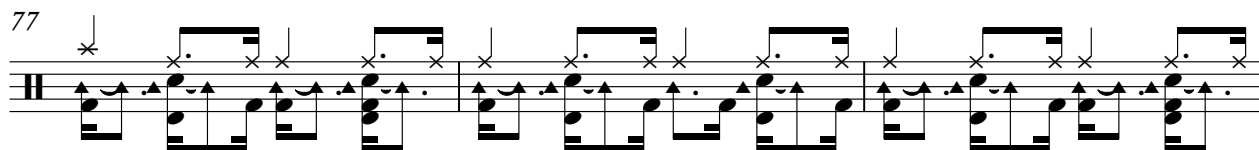

80

83

2

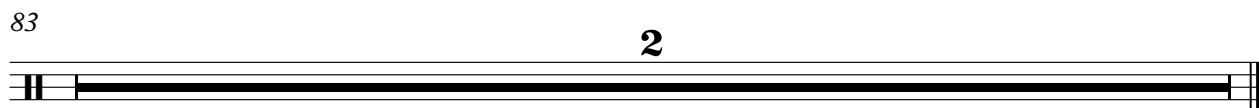

The Drifters - Come On Over To My Place

Electric Guitar

♩ = 200,000000 ♪ = 80,000000 ♩ = 92,001396 ♪ = 140,000473

6 = 100,000000 25,000000 5,000000 5,000000 5,000000 2,000000 2,000000 2,000000 000000

14

21

30 = 130,008865

39 = 129,006729

46 = 128,000000 ♩ = 130,008865

62 = 131,006653

83

The Drifters - Come On Over To My Place

Electric Guitar

♩ = 200,000000 ♩ = 80,000000

♩ = 92,001396 ♩ = 140,000473

6 ♩ = 100,000000 = 125,000000 5615 ♩ = 95,000000

♩ = 130,008865

25 **8**

43 ♩ = 129,006729

7

♩ = 128,000000

53

57 ♩ = 130,008865

8 **16**

♩ = 131,006653

83

2

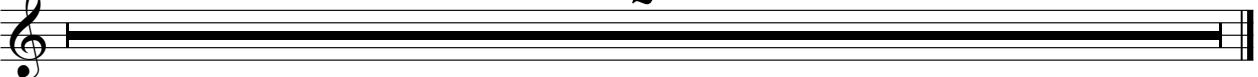

The Drifters - Come On Over To My Place

Kora

♩ = 200,000000 ♪ = 80,000000 ♩ = 92,001396 ♩ = 140,000473

6 ♩ = 100,000000 ♪ = 125,000000 ♩ = 105,005615 ♩ = 95,003151 ♩ = 45,000111 ♩ = 128,000000

11

14

17

21

25

29

32 ♩ = 130,008865

36

V.S.

Kora

80

83

The Drifters - Come On Over To My Place

Electric Bass

♩ = 200,000000 ♩ = 80,000000

♩ = 92,001396 ♩ = 140,000473

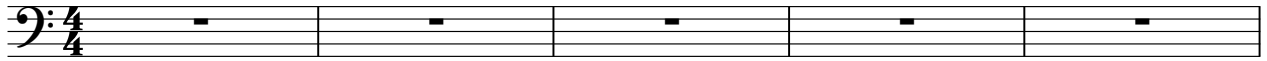

6 ♩ = 100,000000 = 125,000000 5615 ♩ = 95,000850 000000

13

18

22

27

31

♩ = 130,008865

36

41

♩ = 129,006729

46

V.S.

2

Electric Bass

51 ♩ = 128,000000

56

♩ = 130,008865

61

66

♩ = 131,006653

71

76

80

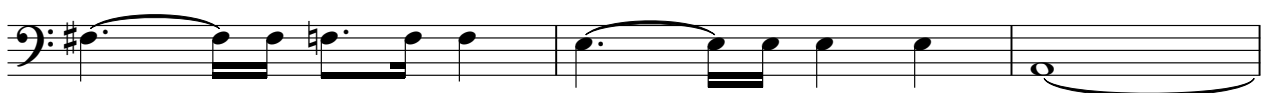

83

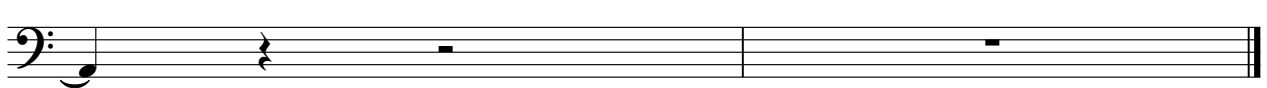

The Drifters - Come On Over To My Place

FX 5 (Brightness)

♩ = 200,000000 ♩ = 80,000000 ♩ = 92,001396 ♩ = 140,000473

6 ♩ = 100,000000 = 125,000000 = 150,000000 = 175,000000 = 200,000000

13

17

23

28

32 ♩ = 130,008865

37

43 ♩ = 129,006729

47

V.S.

2

FX 5 (Brightness)

51 ♩ = 128,000000 ♩ = 130,008865

62

66

♩ = 131,006653

70

74

78

81

The Drifters - Come On Over To My Place

Solo

♩ = 200,000000 ♩ = 80,000000 ♩ = 92,001396 ♩ = 140,000473

6 ♩ = 100,000000 = 1 2 5 1 0 5 0 0 6 6 1 5 - 9 5 5 0 0 8 0 0 0 0 0 0

14

20

25

29

35 ♩ = 130,008865

41 ♩ = 129,006729

47 ♩ = 128,000000

53

V.S.

2

Solo

58 = 130,008865

63

= 131,006653

69

75

80
